

CENTREPIECE

Residences

APARTMENT

G.01

BEDROOM(S)

2

BATHROOM(S)

2

INTERNAL

62 m²

EXTERNAL

19 m²

TOTAL

81.3 m²

GROUND LEVEL KEY PLAN

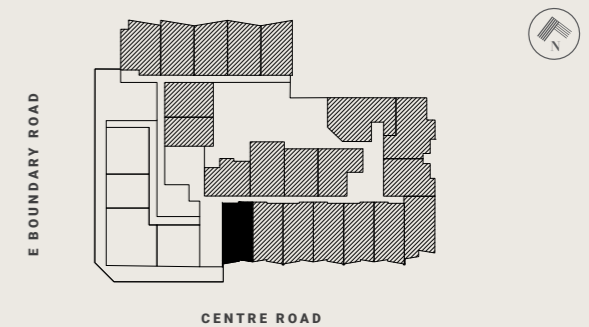

DISCLAIMER

The information provided is illustrative only and may not be relied upon. In particular the final area dimensions of any residence sold will be determined by the contract of sale and may differ from the depicted. Whilst every effort is made to provide accurate and complete information, the developer does not warrant or represent that the information in this floor plan is free from errors or omissions or is suitable for your intended use. All apartment and balcony areas are calculated as Gross Floor Area in accordance with the Method of Measurement for Residential Property as published by the Property Council of Australia. Subject to any terms implied by law which cannot be excluded, the developer accepts no responsibility for any loss, damage, cost or expense (wether direct or indirect) by you as a result of any error, omission or misrepresentation in information. All information is subject to change without notice.

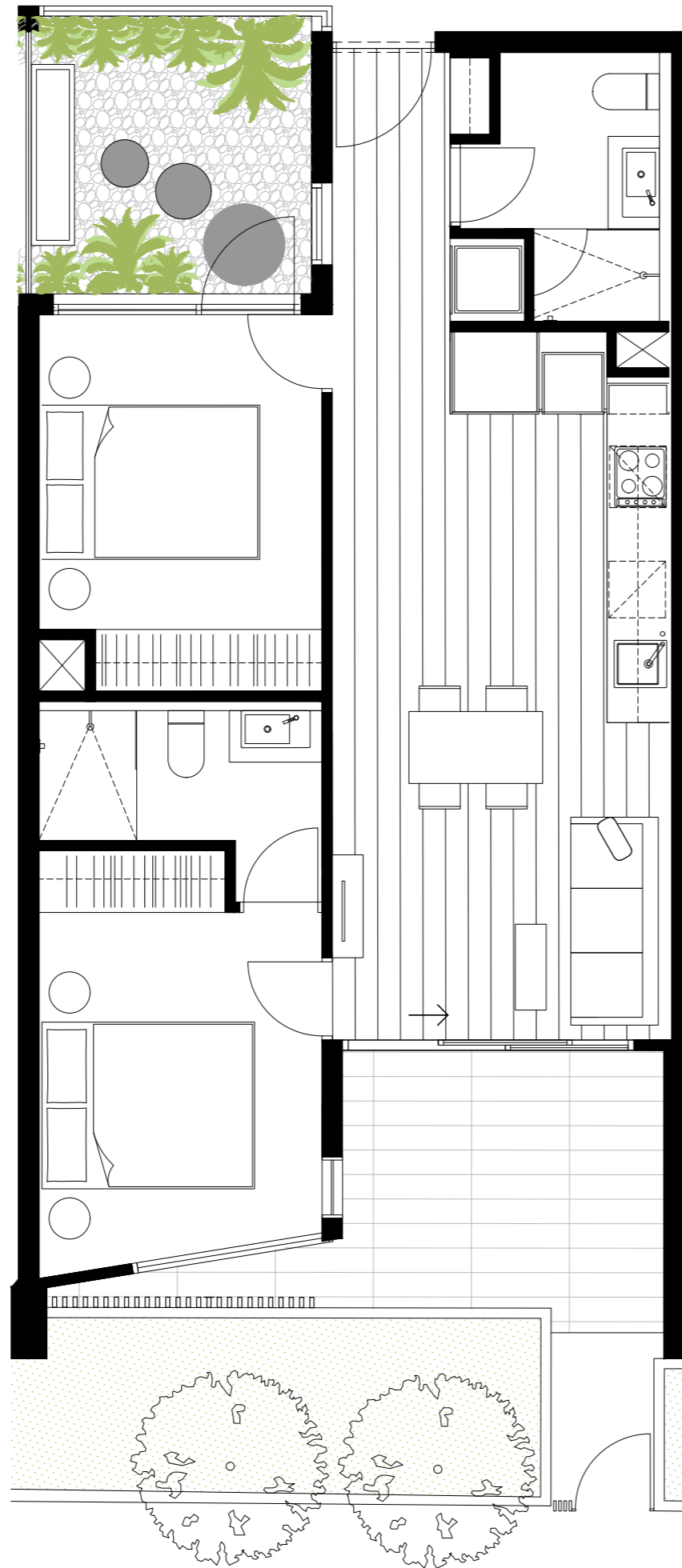

CENTREPIECE

Residences

APARTMENT

G.02

BEDROOM(S)

2

BATHROOM(S)

2

INTERNAL

62 m²

EXTERNAL

20 m²

TOTAL

81.8 m²

GROUND LEVEL KEY PLAN

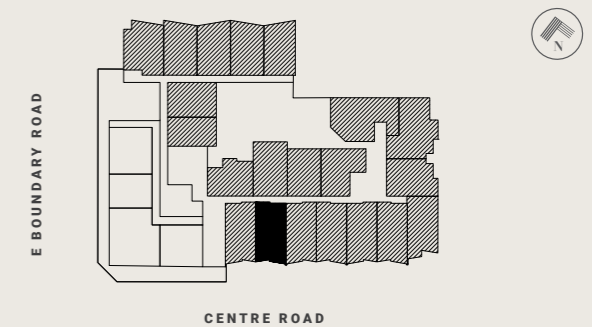

DISCLAIMER

The information provided is illustrative only and may not be relied upon. In particular the final area dimensions of any residence sold will be determined by the contract of sale and may differ from the depicted. Whilst every effort is made to provide accurate and complete information, the developer does not warrant or represent that the information in this floor plan is free from errors or omissions or is suitable for your intended use. All apartment and balcony areas are calculated as Gross Floor Area in accordance with the Method of Measurement for Residential Property as published by the Property Council of Australia. Subject to any terms implied by law which cannot be excluded, the developer accepts no responsibility for any loss, damage, cost or expense (wether direct or indirect) by you as a result of any error, omission or misrepresentation in information. All information is subject to change without notice.

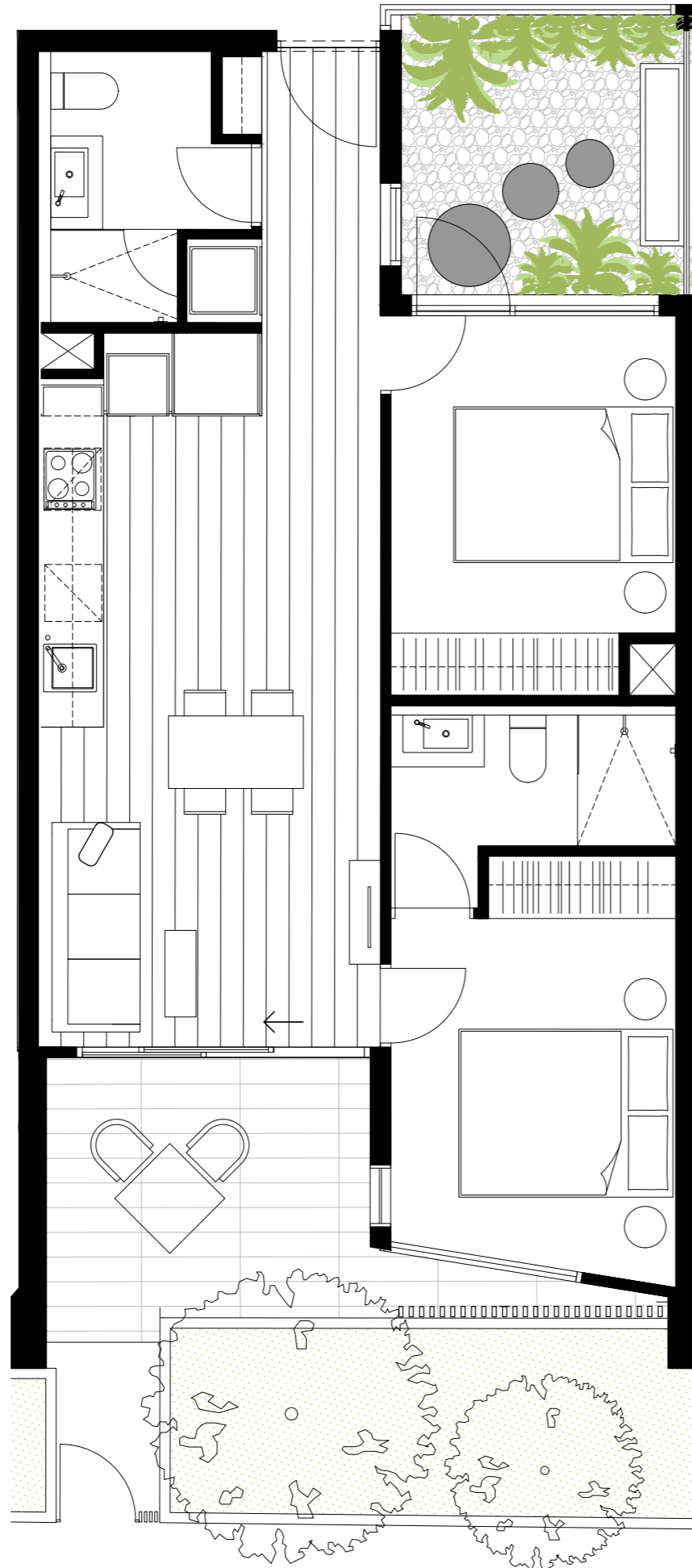

CENTREPIECE

Residences

APARTMENT

G.03

BEDROOM(S)

2

BATHROOM(S)

2

INTERNAL

62 m²

EXTERNAL

20 m²

TOTAL

81.8 m²

GROUND LEVEL KEY PLAN

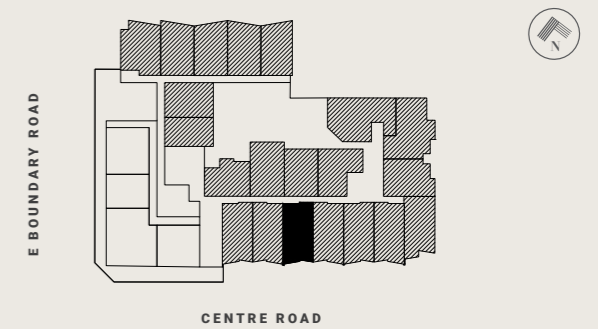

DISCLAIMER

The information provided is illustrative only and may not be relied upon. In particular the final area dimensions of any residence sold will be determined by the contract of sale and may differ from the depicted. Whilst every effort is made to provide accurate and complete information, the developer does not warrant or represent that the information in this floor plan is free from errors or omissions or is suitable for your intended use. All apartment and balcony areas are calculated as Gross Floor Area in accordance with the Method of Measurement for Residential Property as published by the Property Council of Australia. Subject to any terms implied by law which cannot be excluded, the developer accepts no responsibility for any loss, damage, cost or expense (wether direct or indirect) by you as a result of any error, omission or misrepresentation in information. All information is subject to change without notice.

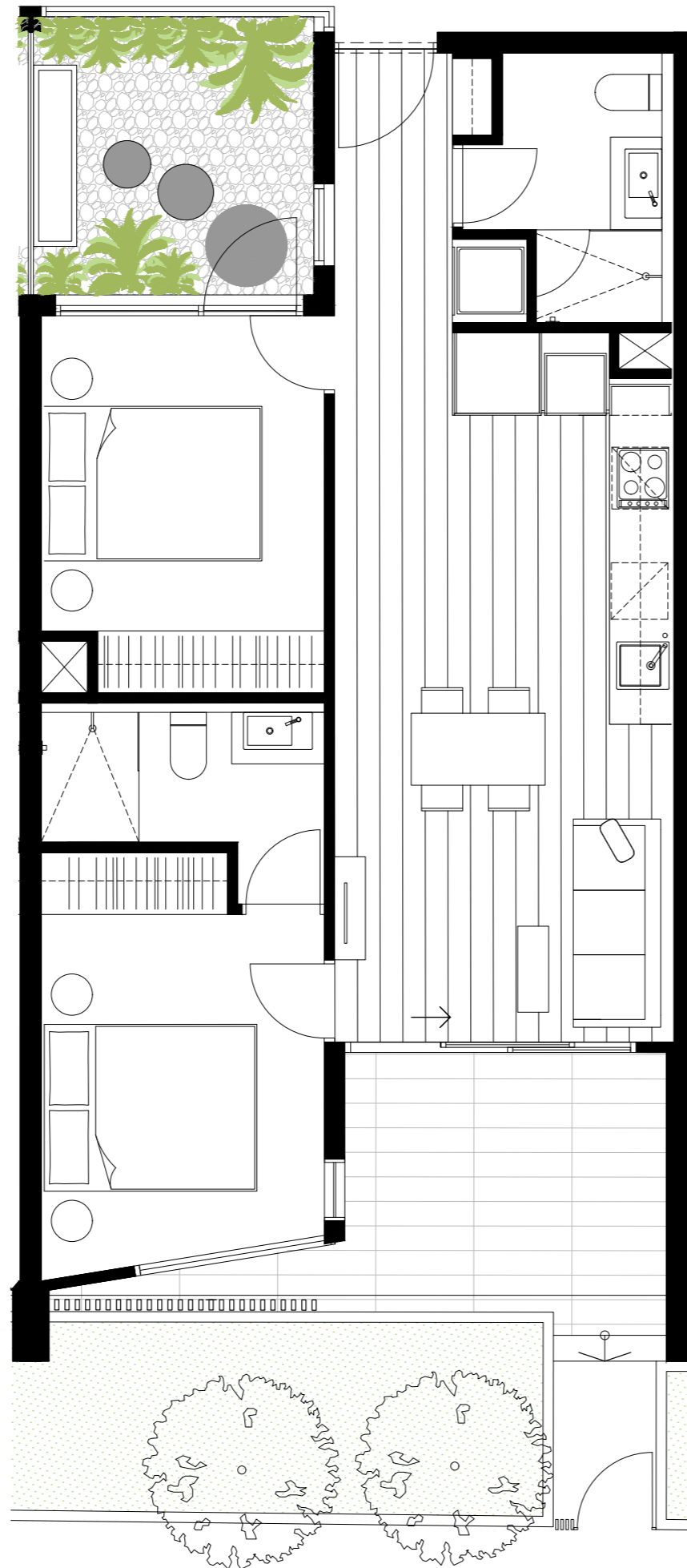

CENTREPIECE

Residences

APARTMENT

G.04

BEDROOM(S)

2

BATHROOM(S)

2

INTERNAL

62 m²

EXTERNAL

20 m²

TOTAL

81.8 m²

GROUND LEVEL KEY PLAN

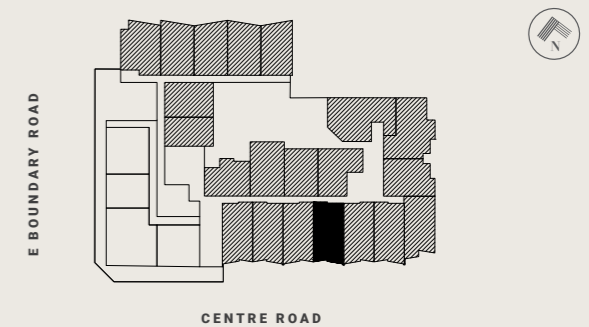

DISCLAIMER

The information provided is illustrative only and may not be relied upon. In particular the final area dimensions of any residence sold will be determined by the contract of sale and may differ from the depicted. Whilst every effort is made to provide accurate and complete information, the developer does not warrant or represent that the information in this floor plan is free from errors or omissions or is suitable for your intended use. All apartment and balcony areas are calculated as Gross Floor Area in accordance with the Method of Measurement for Residential Property as published by the Property Council of Australia. Subject to any terms implied by law which cannot be excluded, the developer accepts no responsibility for any loss, damage, cost or expense (wether direct or indirect) by you as a result of any error, omission or misrepresentation in information. All information is subject to change without notice.

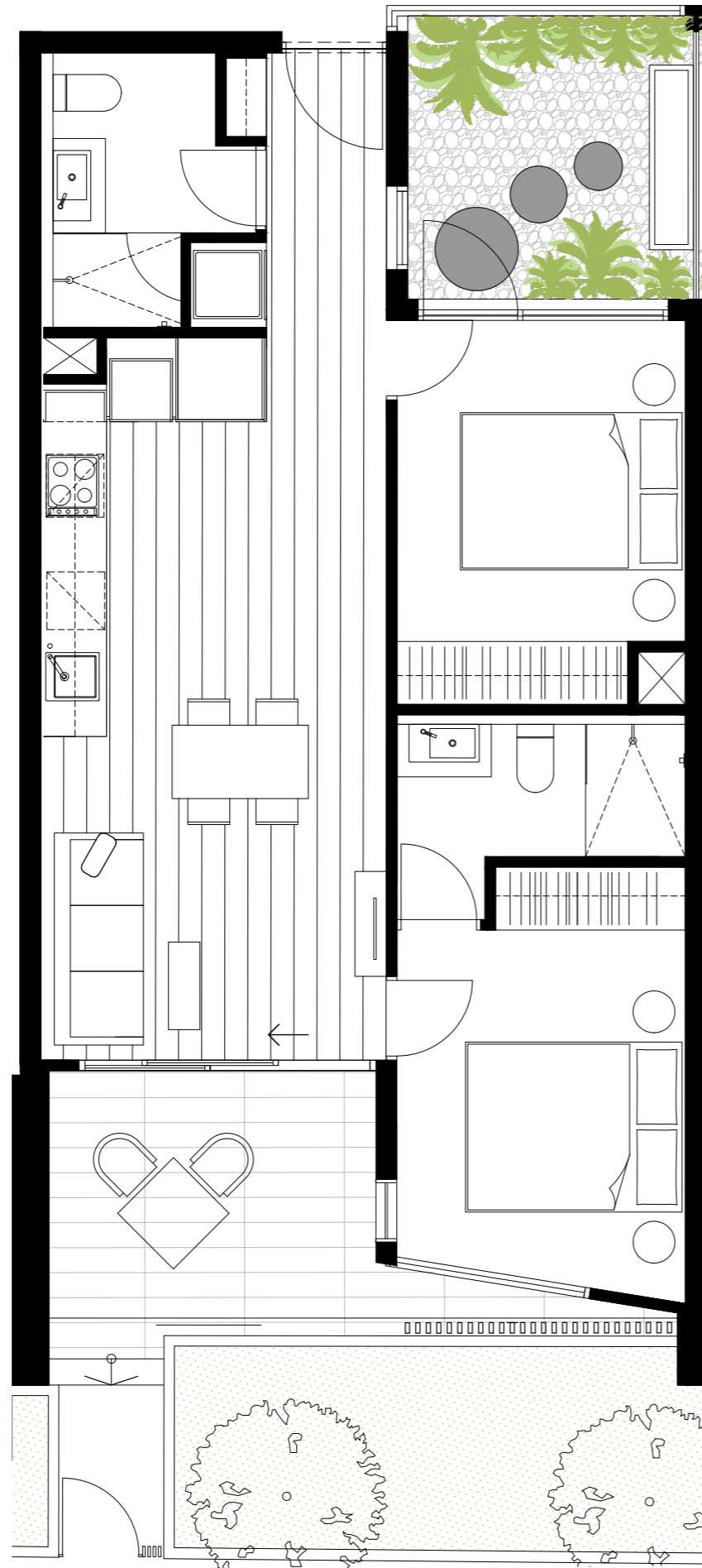

CENTREPIECE

Residences

APARTMENT

G.05

BEDROOM(S)

2

BATHROOM(S)

2

INTERNAL

62 m²

EXTERNAL

20 m²

TOTAL

81.8 m²

GROUND LEVEL KEY PLAN

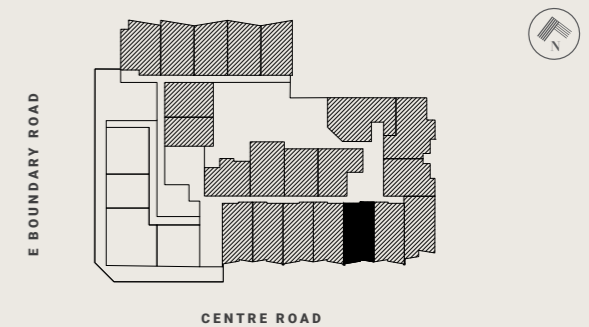

DISCLAIMER

The information provided is illustrative only and may not be relied upon. In particular the final area dimensions of any residence sold will be determined by the contract of sale and may differ from the depicted. Whilst every effort is made to provide accurate and complete information, the developer does not warrant or represent that the information in this floor plan is free from errors or omissions or is suitable for your intended use. All apartment and balcony areas are calculated as Gross Floor Area in accordance with the Method of Measurement for Residential Property as published by the Property Council of Australia. Subject to any terms implied by law which cannot be excluded, the developer accepts no responsibility for any loss, damage, cost or expense (wether direct or indirect) by you as a result of any error, omission or misrepresentation in information. All information is subject to change without notice.

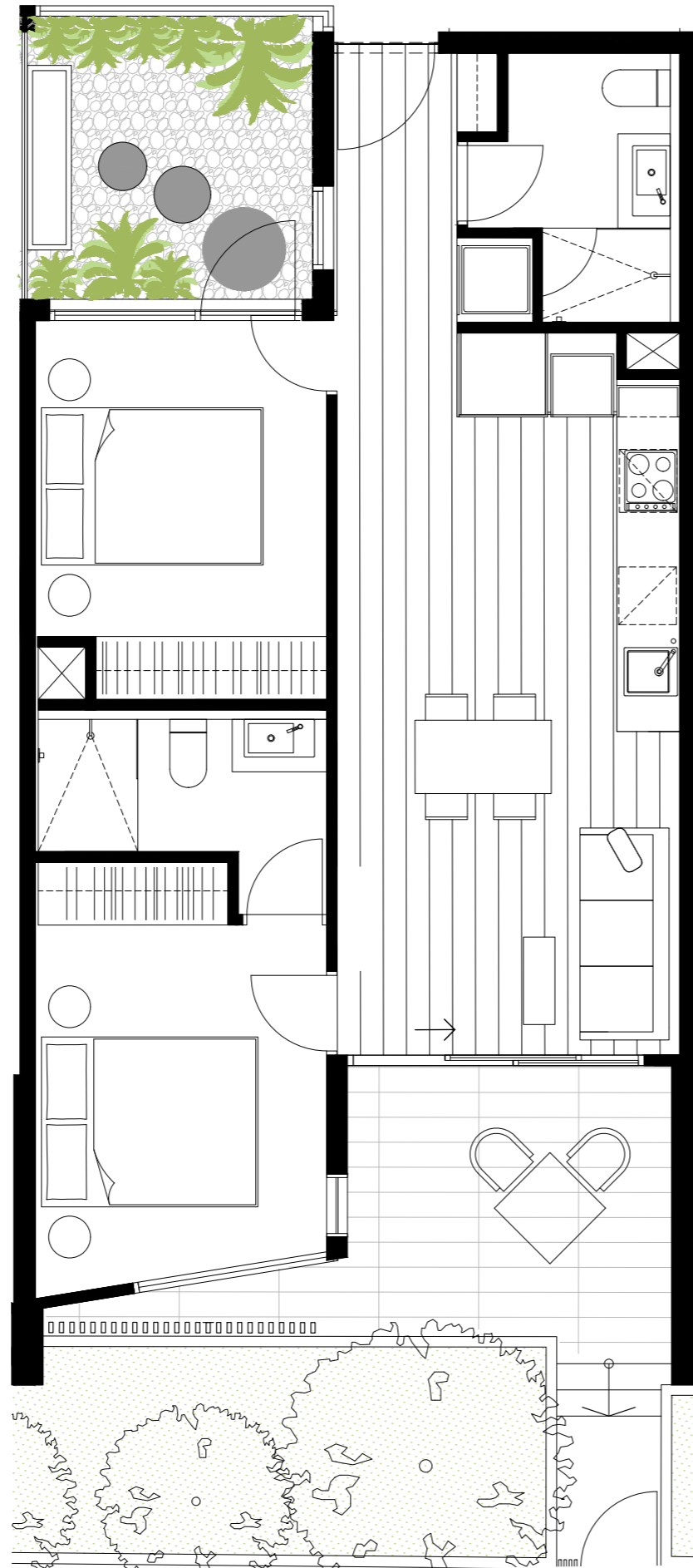

CENTREPIECE

Residences

APARTMENT

G.06

BEDROOM(S)

2

BATHROOM(S)

2

INTERNAL

62 m²

EXTERNAL

21 m²

TOTAL

82.9 m²

GROUND LEVEL KEY PLAN

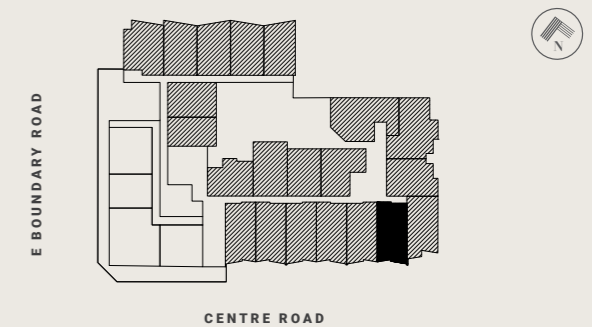

DISCLAIMER

The information provided is illustrative only and may not be relied upon. In particular the final area dimensions of any residence sold will be determined by the contract of sale and may differ from the depicted. Whilst every effort is made to provide accurate and complete information, the developer does not warrant or represent that the information in this floor plan is free from errors or omissions or is suitable for your intended use. All apartment and balcony areas are calculated as Gross Floor Area in accordance with the Method of Measurement for Residential Property as published by the Property Council of Australia. Subject to any terms implied by law which cannot be excluded, the developer accepts no responsibility for any loss, damage, cost or expense (wether direct or indirect) by you as a result of any error, omission or misrepresentation in information. All information is subject to change without notice.

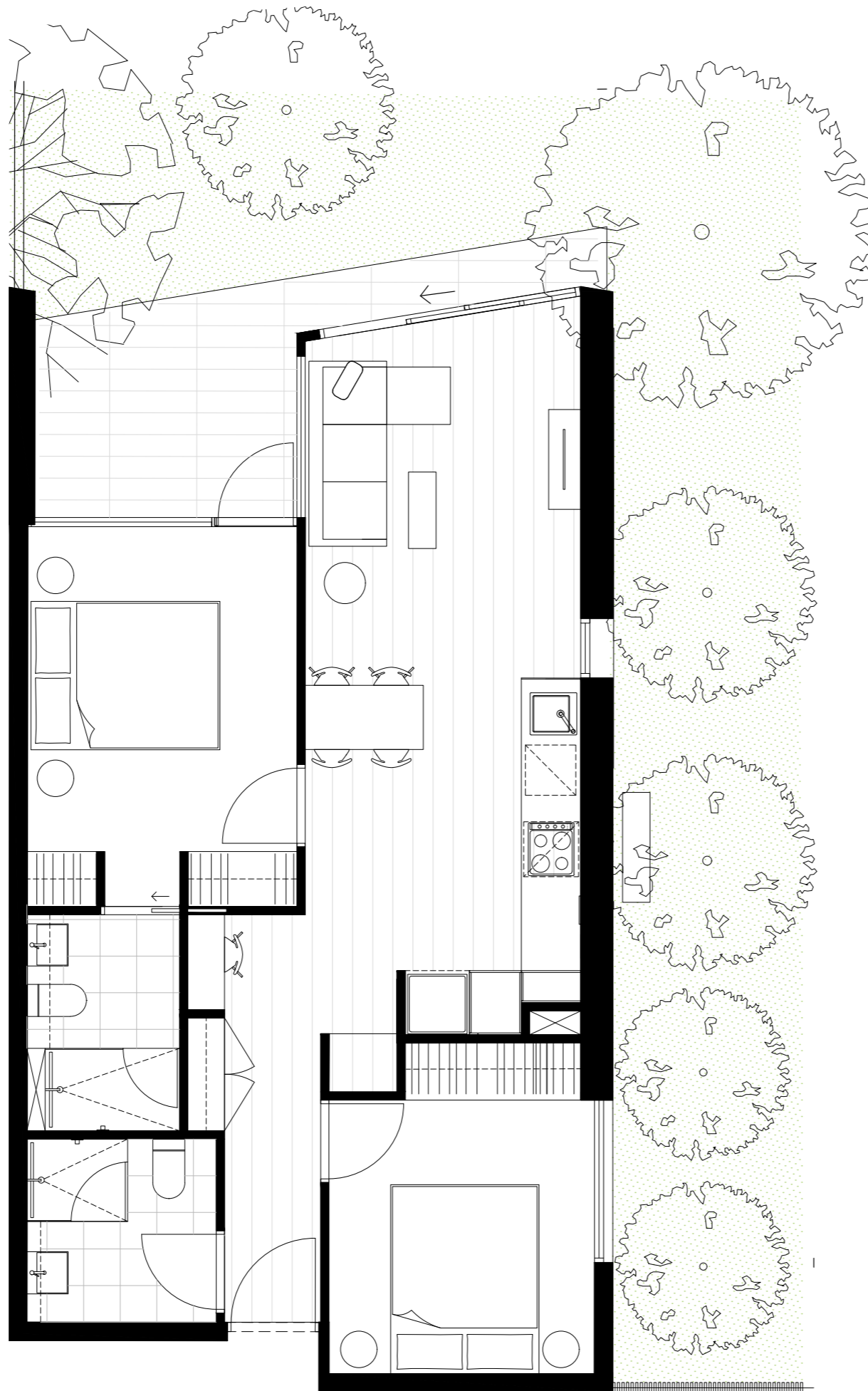

CENTREPIECE

Residences

APARTMENT

G.07

BEDROOM(S)

2

BATHROOM(S)

2

INTERNAL

68 m²

EXTERNAL

51 m²

TOTAL

119.3 m²

GROUND LEVEL KEY PLAN

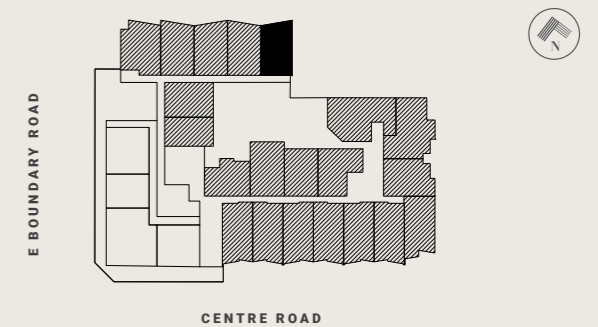

DISCLAIMER

The information provided is illustrative only and may not be relied upon. In particular the final area dimensions of any residence sold will be determined by the contract of sale and may differ from the depicted. Whilst every effort is made to provide accurate and complete information, the developer does not warrant or represent that the information in this floor plan is free from errors or omissions or is suitable for your intended use. All apartment and balcony areas are calculated as Gross Floor Area in accordance with the Method of Measurement for Residential Property as published by the Property Council of Australia. Subject to any terms implied by law which cannot be excluded, the developer accepts no responsibility for any loss, damage, cost or expense (wether direct or indirect) by you as a result of any error, omission or misrepresentation in information. All information is subject to change without notice.

CENTREPIECE

Residences

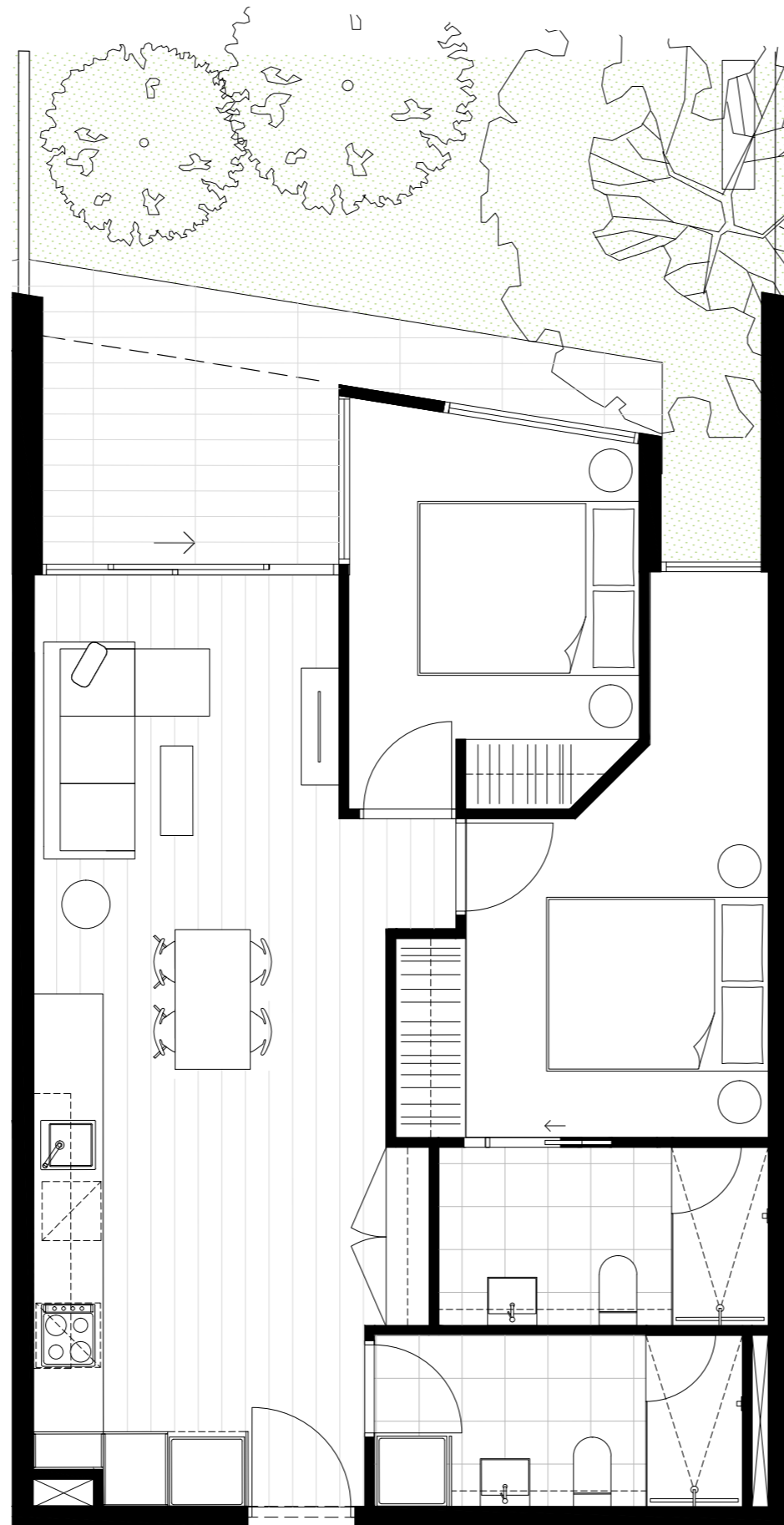

APARTMENT

G.08

BEDROOM(S)

2

BATHROOM(S)

2

INTERNAL

68 m²

EXTERNAL

29 m²

TOTAL

96.5 m²

GROUND LEVEL KEY PLAN

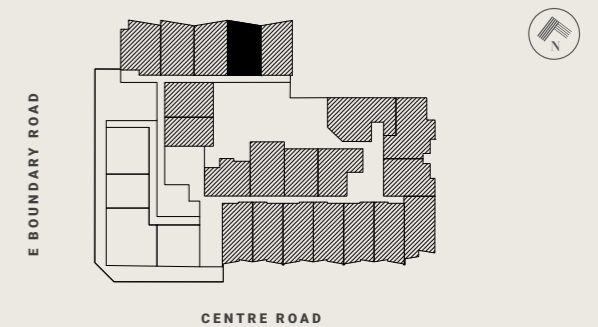

DISCLAIMER

The information provided is illustrative only and may not be relied upon. In particular the final area dimensions of any residence sold will be determined by the contract of sale and may differ from the depicted. Whilst every effort is made to provide accurate and complete information, the developer does not warrant or represent that the information in this floor plan is free from errors or omissions or is suitable for your intended use. All apartment and balcony areas are calculated as Gross Floor Area in accordance with the Method of Measurement for Residential Property as published by the Property Council of Australia. Subject to any terms implied by law which cannot be excluded, the developer accepts no responsibility for any loss, damage, cost or expense (wether direct or indirect) by you as a result of any error, omission or misrepresentation in information. All information is subject to change without notice.

CENTREPIECE

Residences

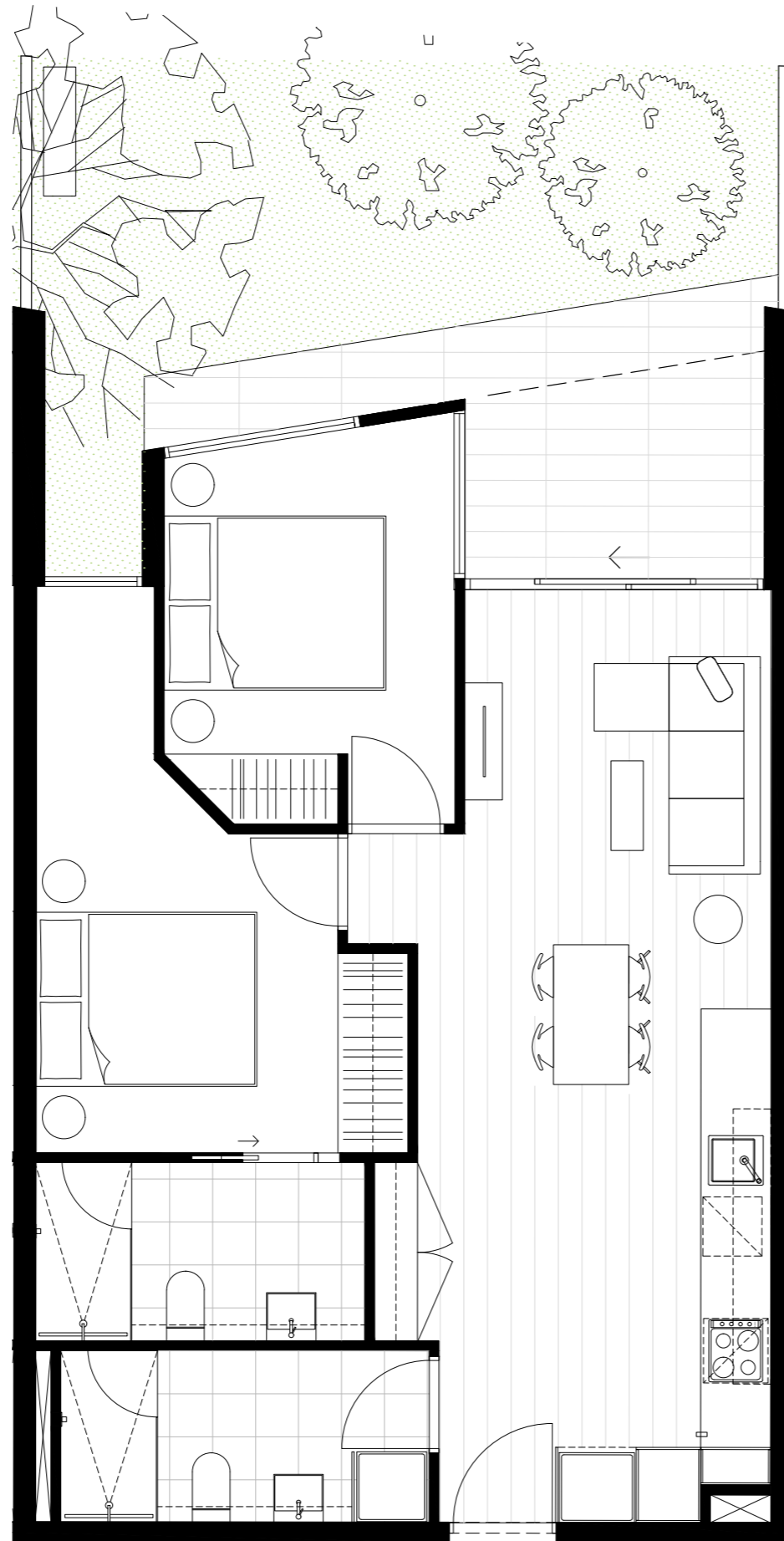

APARTMENT

G.09

BEDROOM(S)

2

BATHROOM(S)

2

INTERNAL

68 m²

EXTERNAL

30 m²

TOTAL

97.2 m²

GROUND LEVEL KEY PLAN

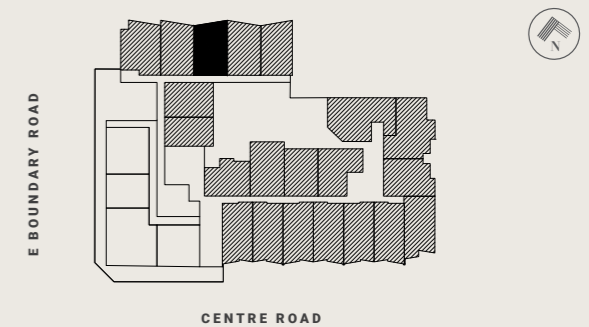

DISCLAIMER

The information provided is illustrative only and may not be relied upon. In particular the final area dimensions of any residence sold will be determined by the contract of sale and may differ from the depicted. Whilst every effort is made to provide accurate and complete information, the developer does not warrant or represent that the information in this floor plan is free from errors or omissions or is suitable for your intended use. All apartment and balcony areas are calculated as Gross Floor Area in accordance with the Method of Measurement for Residential Property as published by the Property Council of Australia. Subject to any terms implied by law which cannot be excluded, the developer accepts no responsibility for any loss, damage, cost or expense (wether direct or indirect) by you as a result of any error, omission or misrepresentation in information. All information is subject to change without notice.

CENTREPIECE

Residences

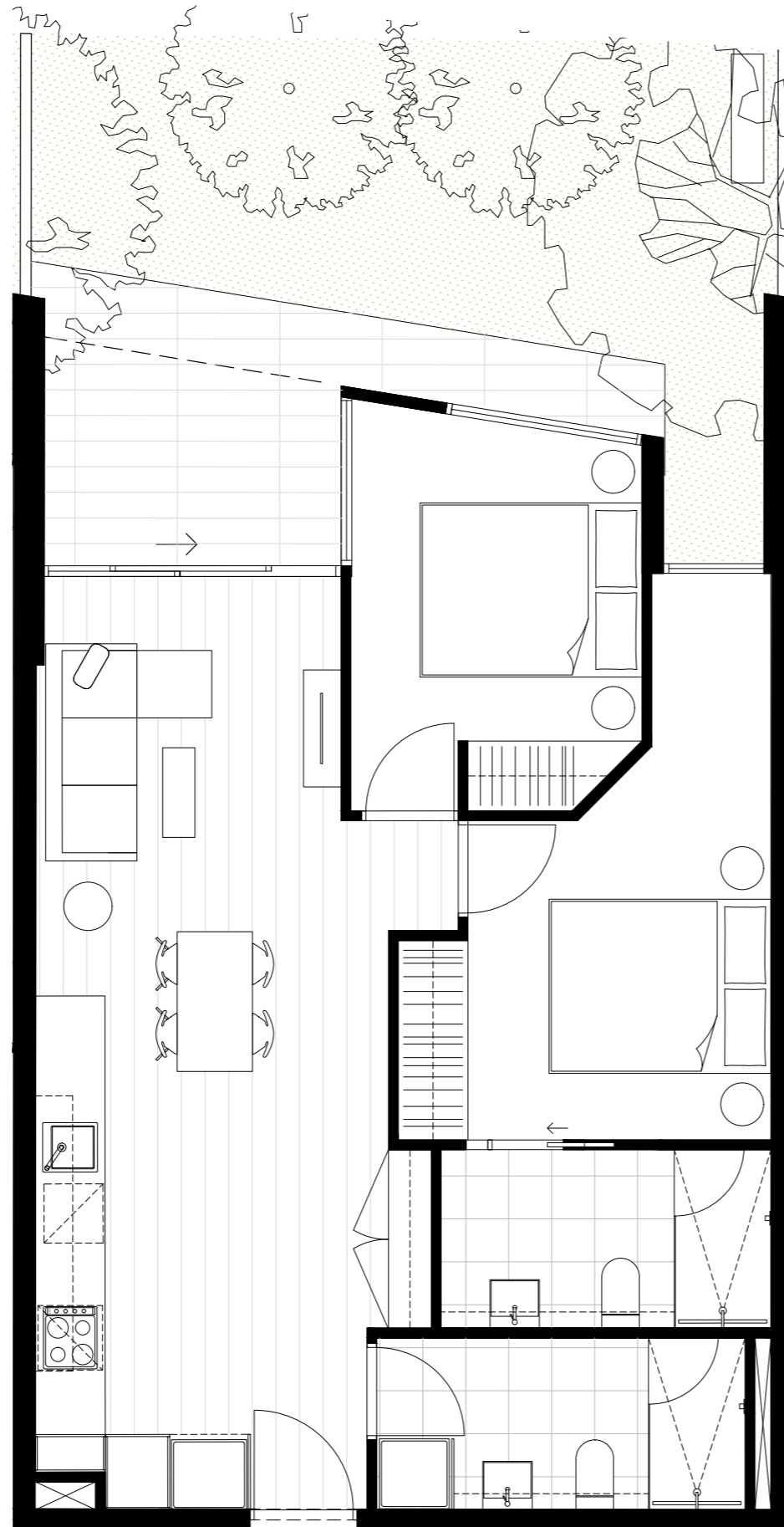

APARTMENT

G.10

BEDROOM(S)

2

BATHROOM(S)

2

INTERNAL

68 m²

EXTERNAL

30 m²

TOTAL

97.8 m²

GROUND LEVEL KEY PLAN

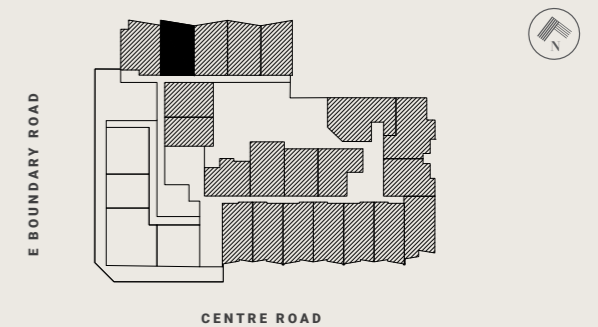

DISCLAIMER

The information provided is illustrative only and may not be relied upon. In particular the final area dimensions of any residence sold will be determined by the contract of sale and may differ from the depicted. Whilst every effort is made to provide accurate and complete information, the developer does not warrant or represent that the information in this floor plan is free from errors or omissions or is suitable for your intended use. All apartment and balcony areas are calculated as Gross Floor Area in accordance with the Method of Measurement for Residential Property as published by the Property Council of Australia. Subject to any terms implied by law which cannot be excluded, the developer accepts no responsibility for any loss, damage, cost or expense (wether direct or indirect) by you as a result of any error, omission or misrepresentation in information. All information is subject to change without notice.

CENTREPIECE

Residences

APARTMENT

G.11

BEDROOM(S)

2

BATHROOM(S)

2

INTERNAL

75 m²

EXTERNAL

41 m²

TOTAL

115.9 m²

GROUND LEVEL KEY PLAN

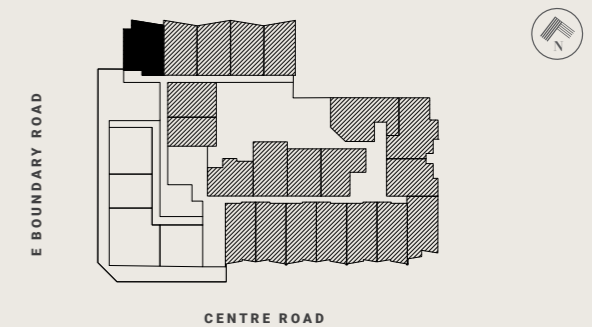

DISCLAIMER

The information provided is illustrative only and may not be relied upon. In particular the final area dimensions of any residence sold will be determined by the contract of sale and may differ from the depicted. Whilst every effort is made to provide accurate and complete information, the developer does not warrant or represent that the information in this floor plan is free from errors or omissions or is suitable for your intended use. All apartment and balcony areas are calculated as Gross Floor Area in accordance with the Method of Measurement for Residential Property as published by the Property Council of Australia. Subject to any terms implied by law which cannot be excluded, the developer accepts no responsibility for any loss, damage, cost or expense (wether direct or indirect) by you as a result of any error, omission or misrepresentation in information. All information is subject to change without notice.

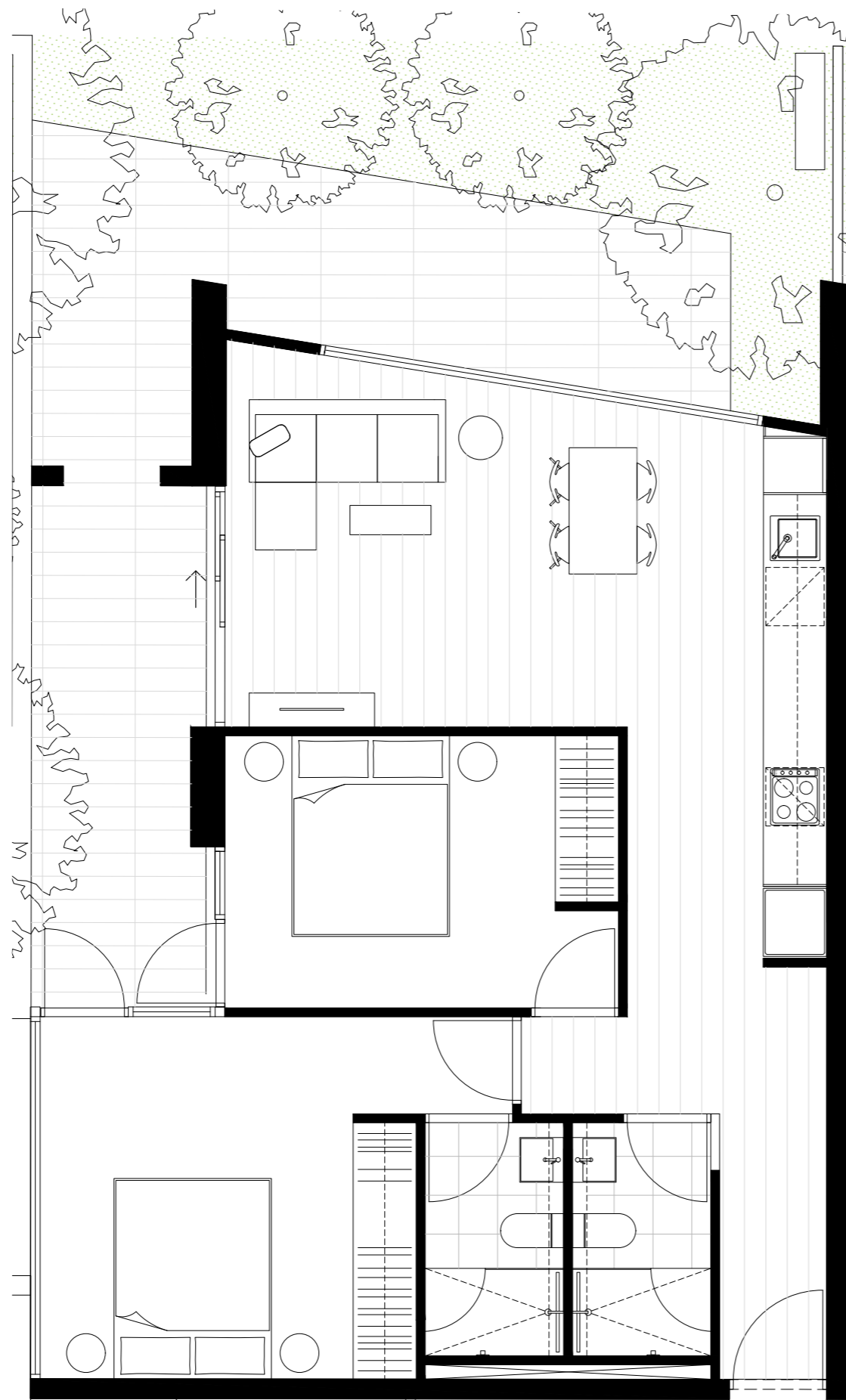

CENTREPIECE

Residences

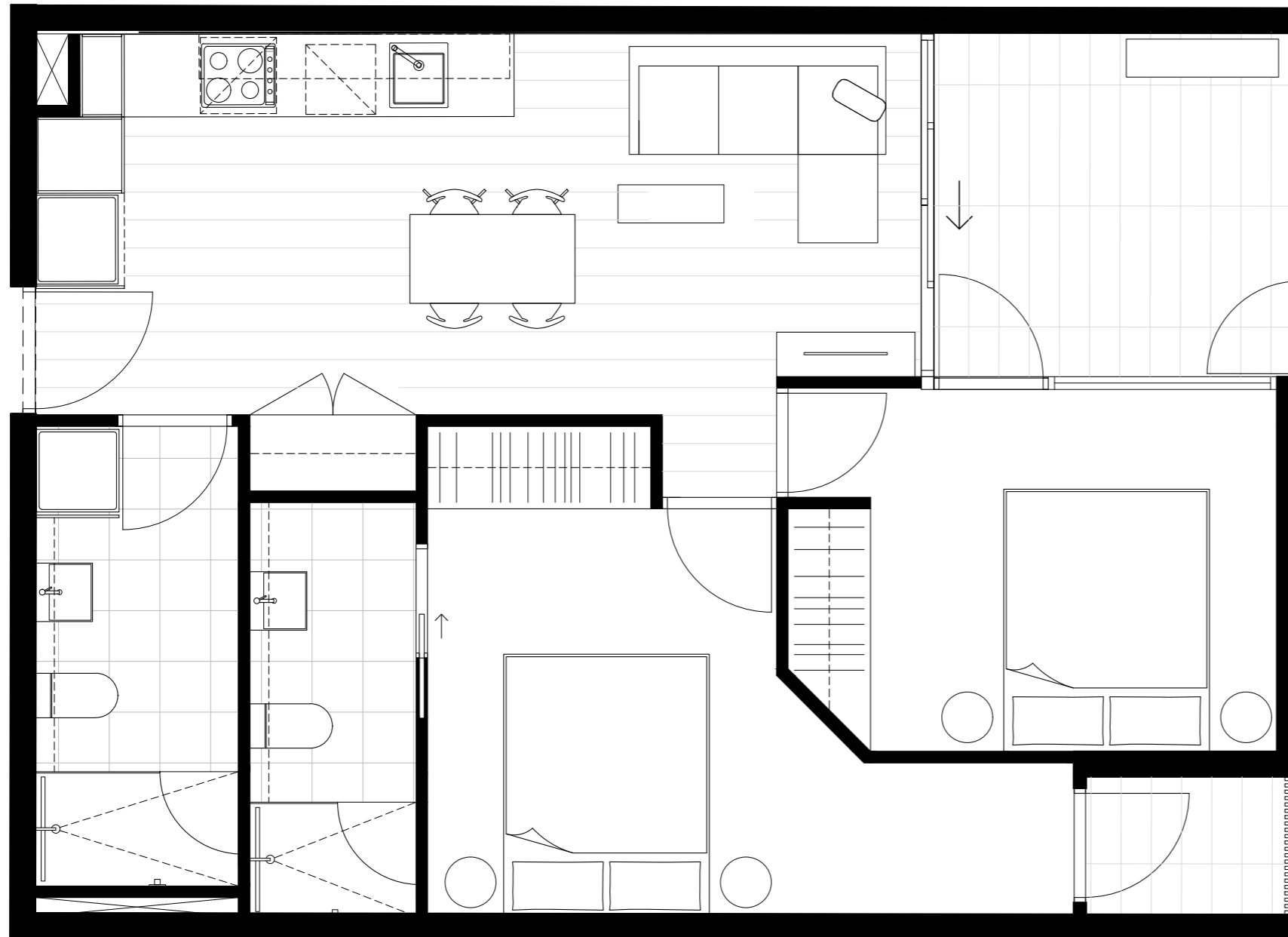

APARTMENT

G.12

BEDROOM(S)

2

BATHROOM(S)

2

INTERNAL

63 m²

EXTERNAL

10 m²

TOTAL

73.7 m²

GROUND LEVEL KEY PLAN

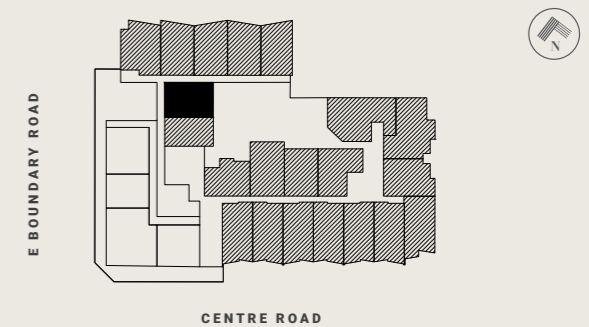

DISCLAIMER

The information provided is illustrative only and may not be relied upon. In particular the final area dimensions of any residence sold will be determined by the contract of sale and may differ from the depicted. Whilst every effort is made to provide accurate and complete information, the developer does not warrant or represent that the information in this floor plan is free from errors or omissions or is suitable for your intended use. All apartment and balcony areas are calculated as Gross Floor Area in accordance with the Method of Measurement for Residential Property as published by the Property Council of Australia. Subject to any terms implied by law which cannot be excluded, the developer accepts no responsibility for any loss, damage, cost or expense (wether direct or indirect) by you as a result of any error, omission or misrepresentation in information. All information is subject to change without notice.

CENTREPIECE

Residences

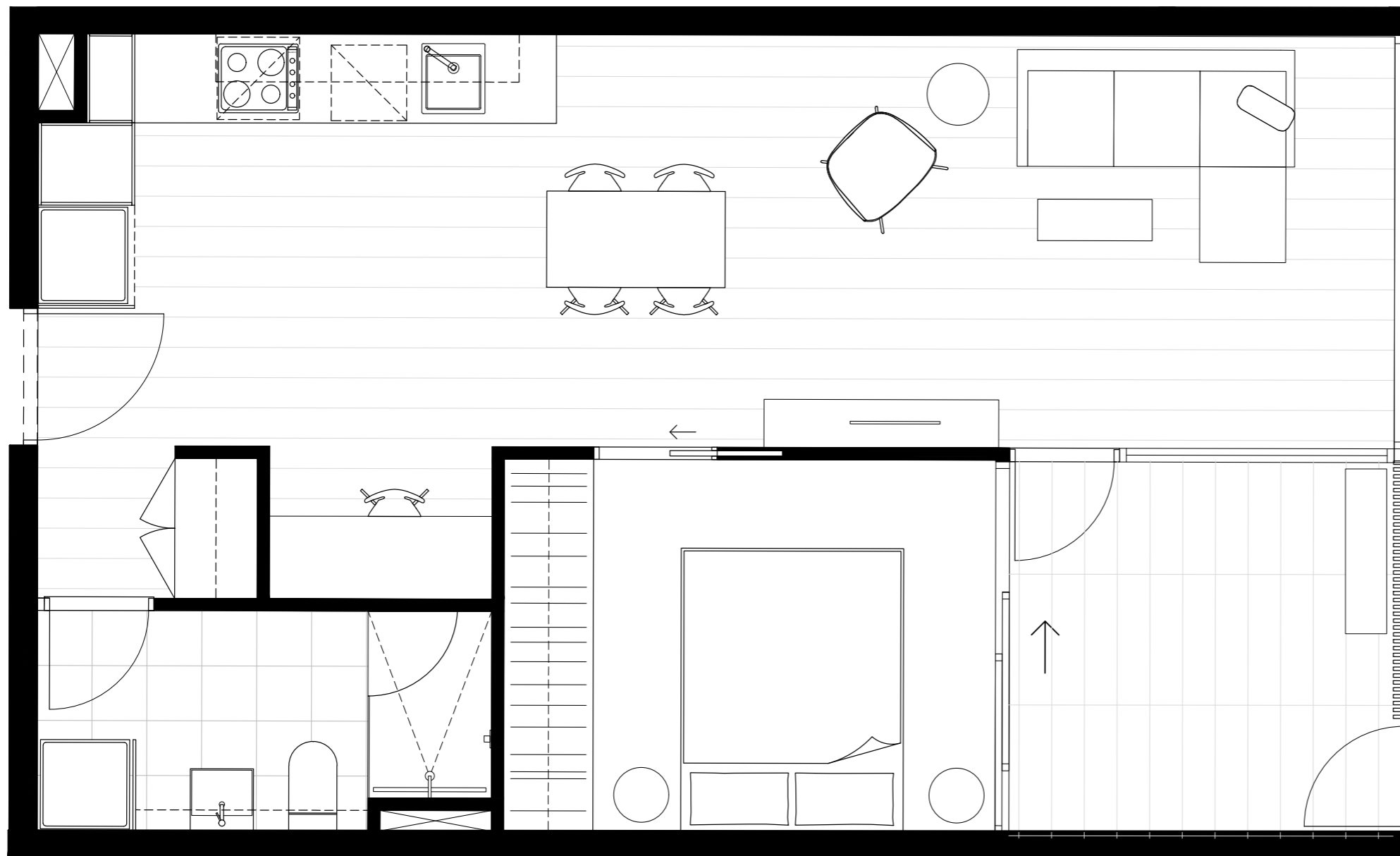

APARTMENT

G.13

BEDROOM(S)

1+S

BATHROOM(S)

1

INTERNAL

53 m²

EXTERNAL

8 m²

TOTAL

61.0 m²

GROUND LEVEL KEY PLAN

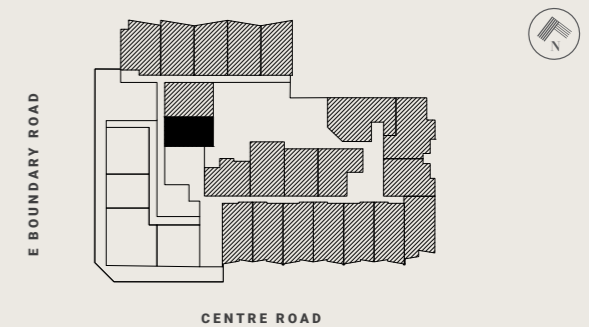

DISCLAIMER

The information provided is illustrative only and may not be relied upon. In particular the final area dimensions of any residence sold will be determined by the contract of sale and may differ from the depicted. Whilst every effort is made to provide accurate and complete information, the developer does not warrant or represent that the information in this floor plan is free from errors or omissions or is suitable for your intended use. All apartment and balcony areas are calculated as Gross Floor Area in accordance with the Method of Measurement for Residential Property as published by the Property Council of Australia. Subject to any terms implied by law which cannot be excluded, the developer accepts no responsibility for any loss, damage, cost or expense (wether direct or indirect) by you as a result of any error, omission or misrepresentation in information. All information is subject to change without notice.

CENTREPIECE

Residences

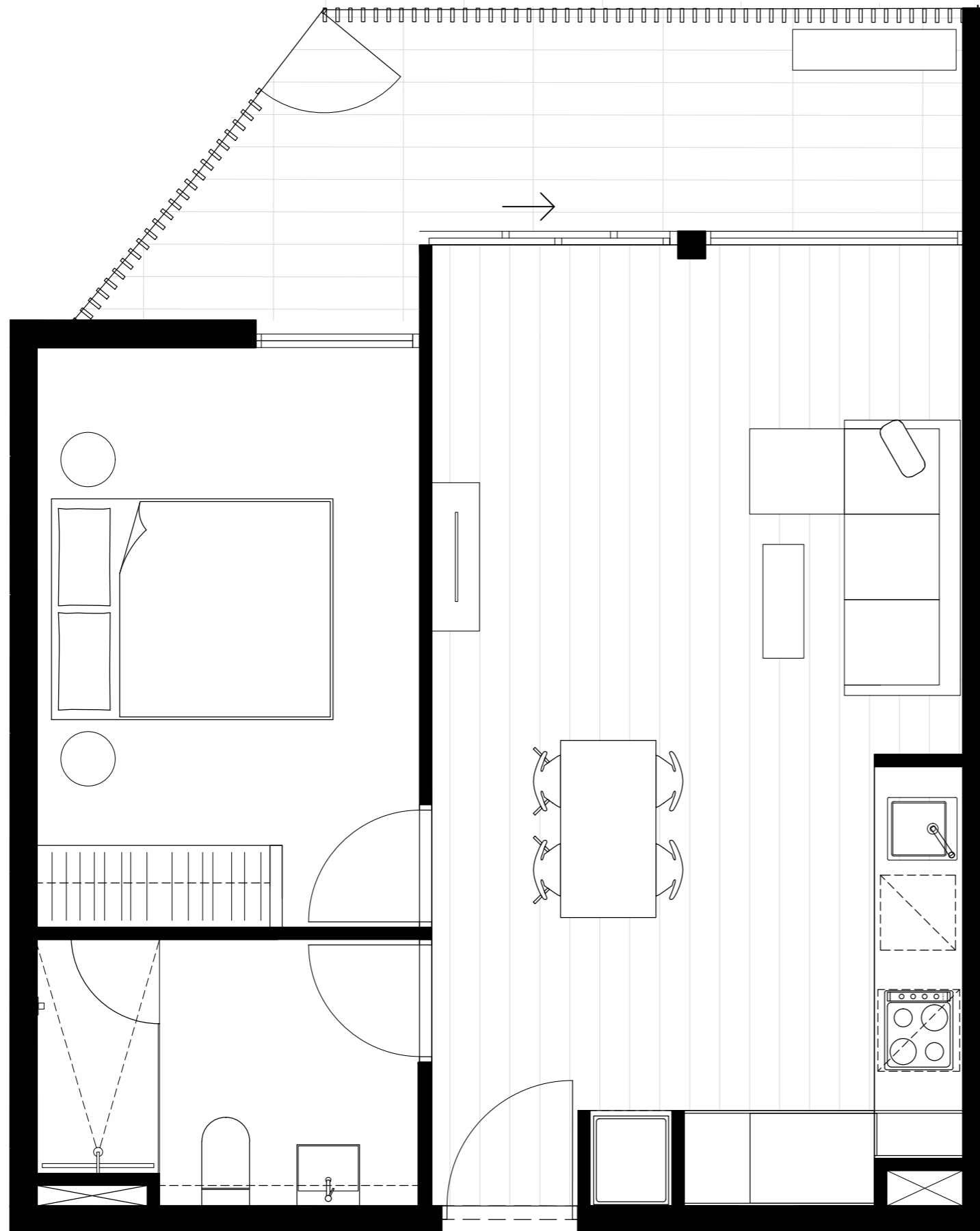

APARTMENT

G.14

BEDROOM(S)

1

BATHROOM(S)

1

INTERNAL

50 m²

EXTERNAL

10 m²

TOTAL

60.5 m²

GROUND LEVEL KEY PLAN

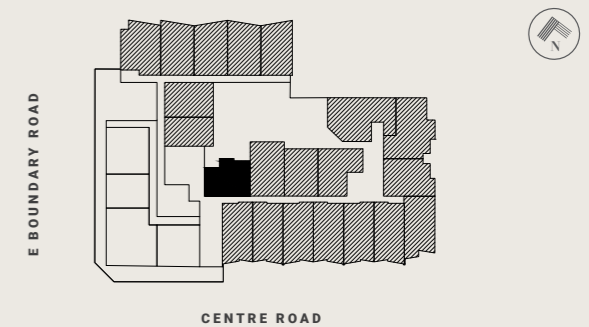

DISCLAIMER

The information provided is illustrative only and may not be relied upon. In particular the final area dimensions of any residence sold will be determined by the contract of sale and may differ from the depicted. Whilst every effort is made to provide accurate and complete information, the developer does not warrant or represent that the information in this floor plan is free from errors or omissions or is suitable for your intended use. All apartment and balcony areas are calculated as Gross Floor Area in accordance with the Method of Measurement for Residential Property as published by the Property Council of Australia. Subject to any terms implied by law which cannot be excluded, the developer accepts no responsibility for any loss, damage, cost or expense (wether direct or indirect) by you as a result of any error, omission or misrepresentation in information. All information is subject to change without notice.

CENTREPIECE

Residences

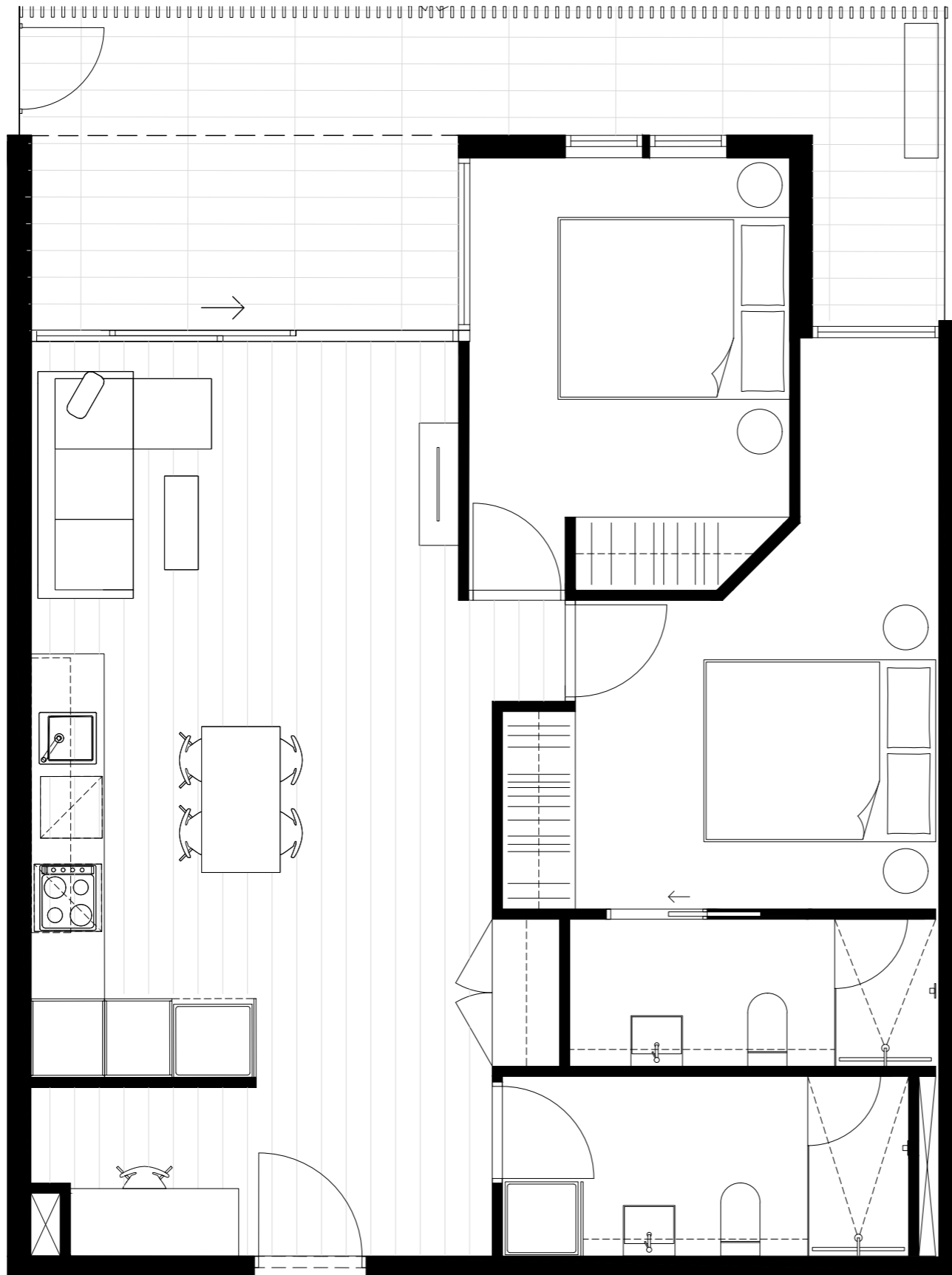

APARTMENT

G.15

BEDROOM(S)

2

BATHROOM(S)

2

INTERNAL

76 m²

EXTERNAL

18 m²

TOTAL

94.0 m²

GROUND LEVEL KEY PLAN

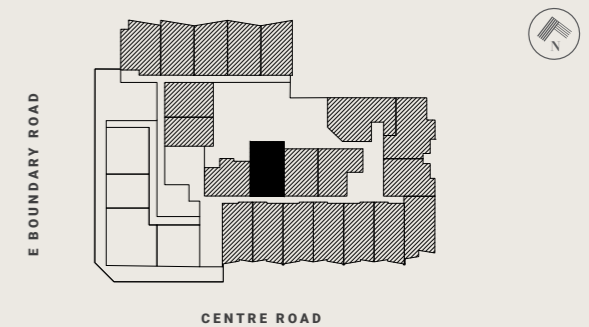

DISCLAIMER

The information provided is illustrative only and may not be relied upon. In particular the final area dimensions of any residence sold will be determined by the contract of sale and may differ from the depicted. Whilst every effort is made to provide accurate and complete information, the developer does not warrant or represent that the information in this floor plan is free from errors or omissions or is suitable for your intended use. All apartment and balcony areas are calculated as Gross Floor Area in accordance with the Method of Measurement for Residential Property as published by the Property Council of Australia. Subject to any terms implied by law which cannot be excluded, the developer accepts no responsibility for any loss, damage, cost or expense (wether direct or indirect) by you as a result of any error, omission or misrepresentation in information. All information is subject to change without notice.

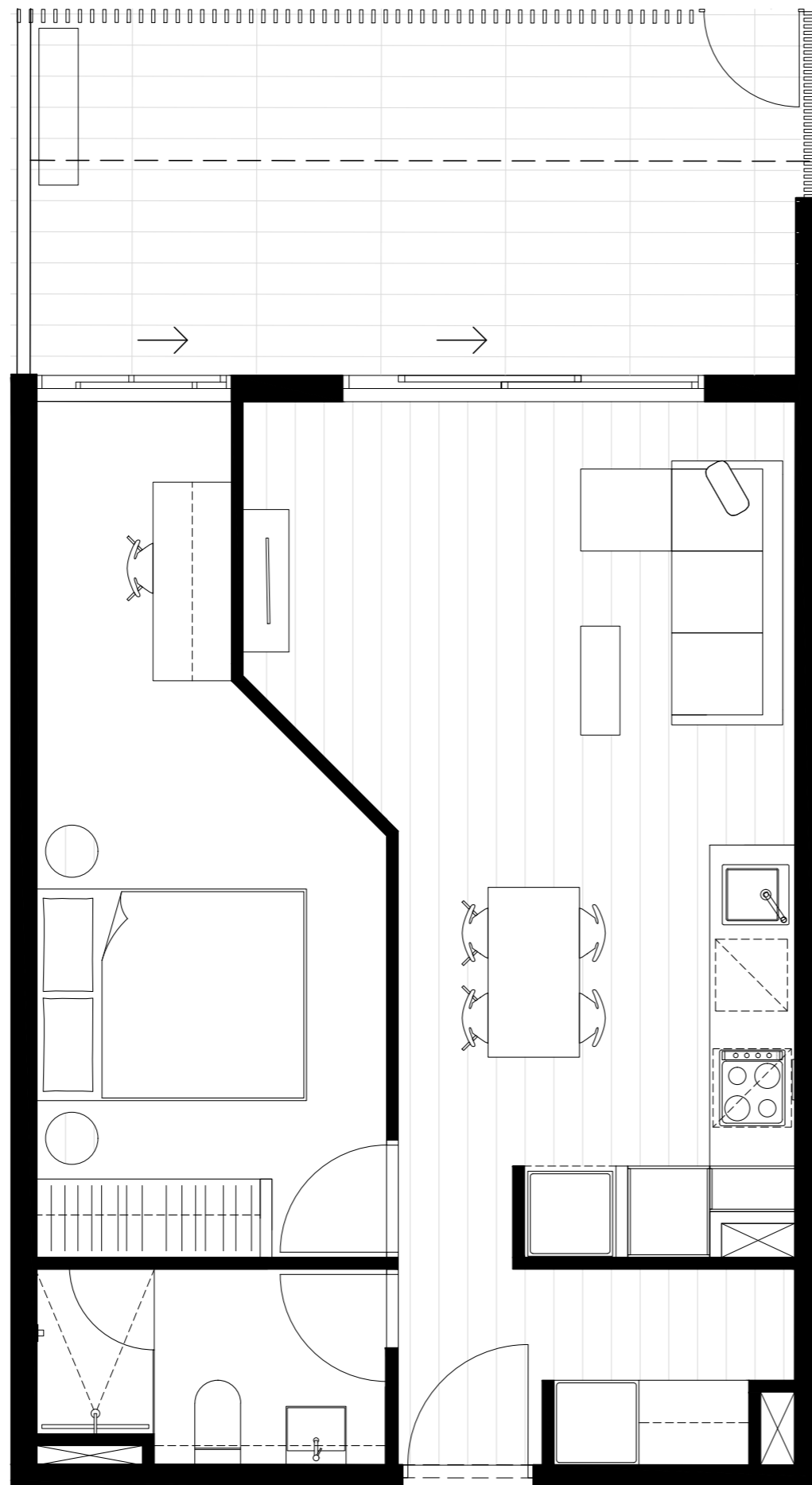

CENTREPIECE

Residences

APARTMENT

G.16

BEDROOM(S)

BATHROOM(S)

1+S

1

INTERNAL

EXTERNAL

51 m²

17 m²

TOTAL

68.1 m²

GROUND LEVEL KEY PLAN

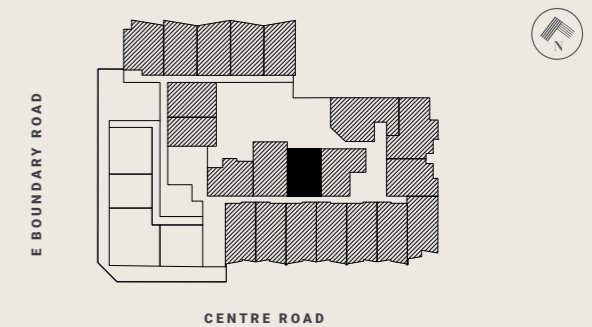

DISCLAIMER

The information provided is illustrative only and may not be relied upon. In particular the final area dimensions of any residence sold will be determined by the contract of sale and may differ from the depicted. Whilst every effort is made to provide accurate and complete information, the developer does not warrant or represent that the information in this floor plan is free from errors or omissions or is suitable for your intended use. All apartment and balcony areas are calculated as Gross Floor Area in accordance with the Method of Measurement for Residential Property as published by the Property Council of Australia. Subject to any terms implied by law which cannot be excluded, the developer accepts no responsibility for any loss, damage, cost or expense (wether direct or indirect) by you as a result of any error, omission or misrepresentation in information. All information is subject to change without notice.

CENTREPIECE

Residences

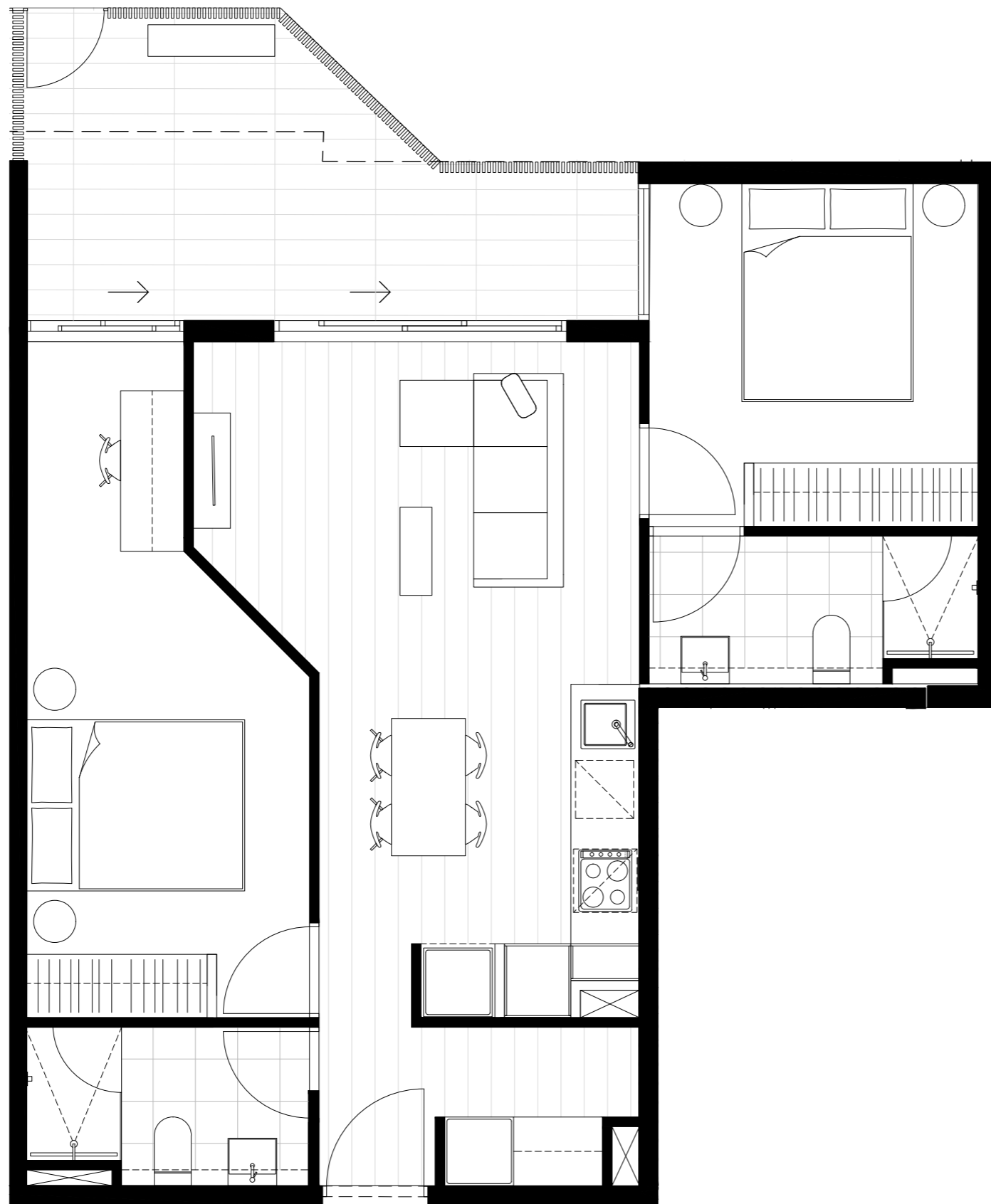

APARTMENT

G.17

BEDROOM(S)

2

BATHROOM(S)

2

INTERNAL

66 m²

EXTERNAL

14 m²

TOTAL

79.1 m²

GROUND LEVEL KEY PLAN

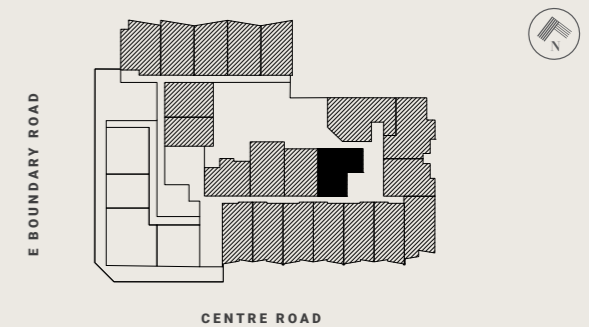

DISCLAIMER

The information provided is illustrative only and may not be relied upon. In particular the final area dimensions of any residence sold will be determined by the contract of sale and may differ from the depicted. Whilst every effort is made to provide accurate and complete information, the developer does not warrant or represent that the information in this floor plan is free from errors or omissions or is suitable for your intended use. All apartment and balcony areas are calculated as Gross Floor Area in accordance with the Method of Measurement for Residential Property as published by the Property Council of Australia. Subject to any terms implied by law which cannot be excluded, the developer accepts no responsibility for any loss, damage, cost or expense (wether direct or indirect) by you as a result of any error, omission or misrepresentation in information. All information is subject to change without notice.

CENTREPIECE

Residences

APARTMENT

G.18

BEDROOM(S)

3

BATHROOM(S)

2

INTERNAL

100 m²

EXTERNAL

48 m²

TOTAL

148.1 m²

GROUND LEVEL KEY PLAN

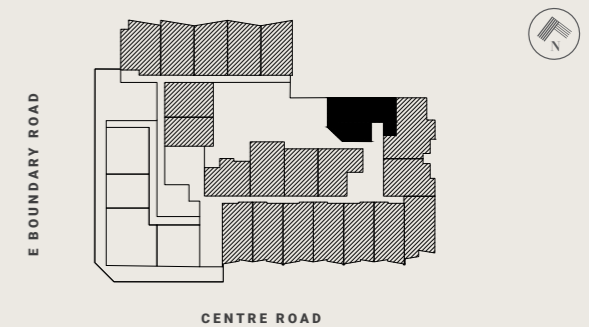

DISCLAIMER

The information provided is illustrative only and may not be relied upon. In particular the final area dimensions of any residence sold will be determined by the contract of sale and may differ from the depicted. Whilst every effort is made to provide accurate and complete information, the developer does not warrant or represent that the information in this floor plan is free from errors or omissions or is suitable for your intended use. All apartment and balcony areas are calculated as Gross Floor Area in accordance with the Method of Measurement for Residential Property as published by the Property Council of Australia. Subject to any terms implied by law which cannot be excluded, the developer accepts no responsibility for any loss, damage, cost or expense (wether direct or indirect) by you as a result of any error, omission or misrepresentation in information. All information is subject to change without notice.

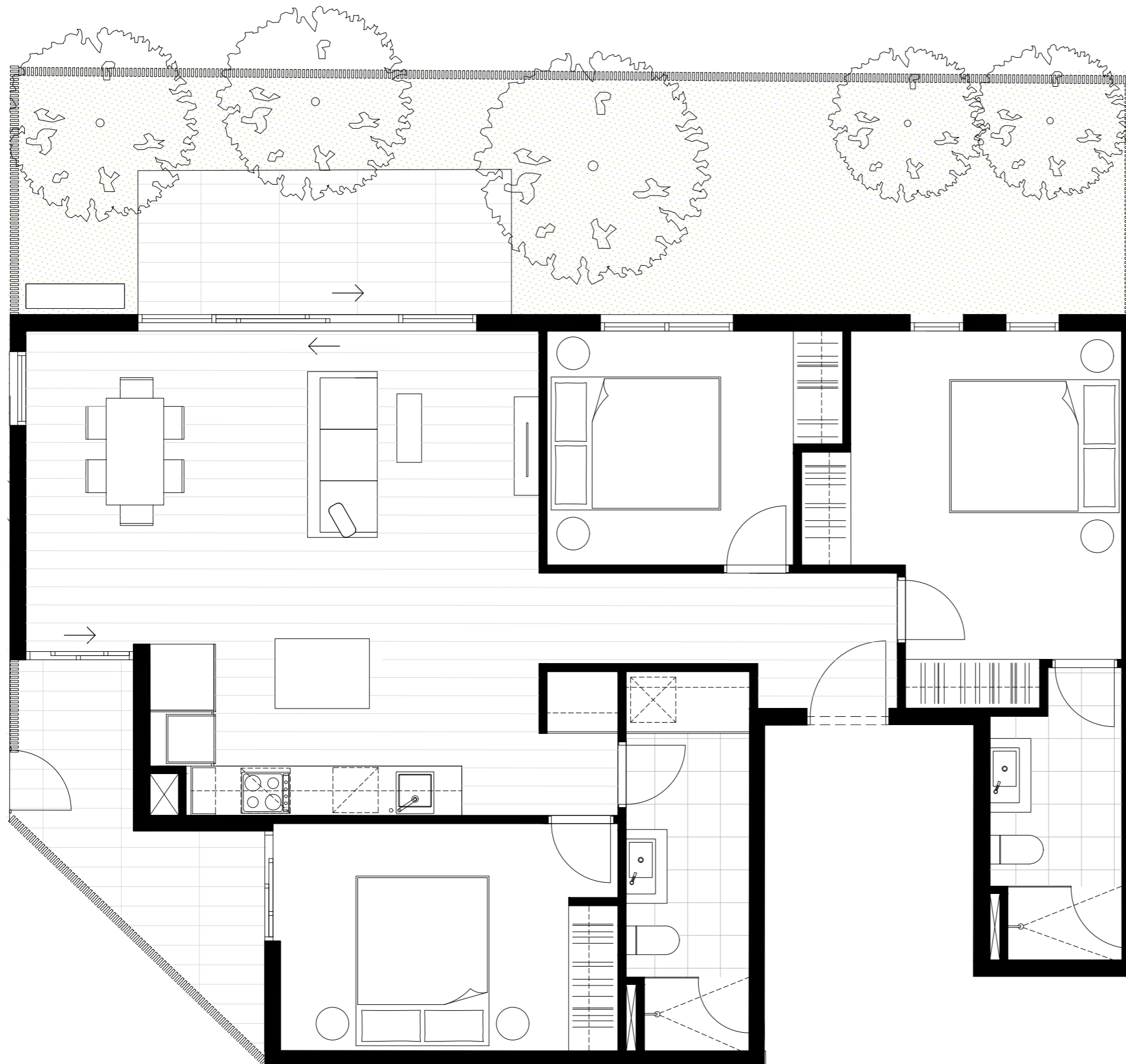

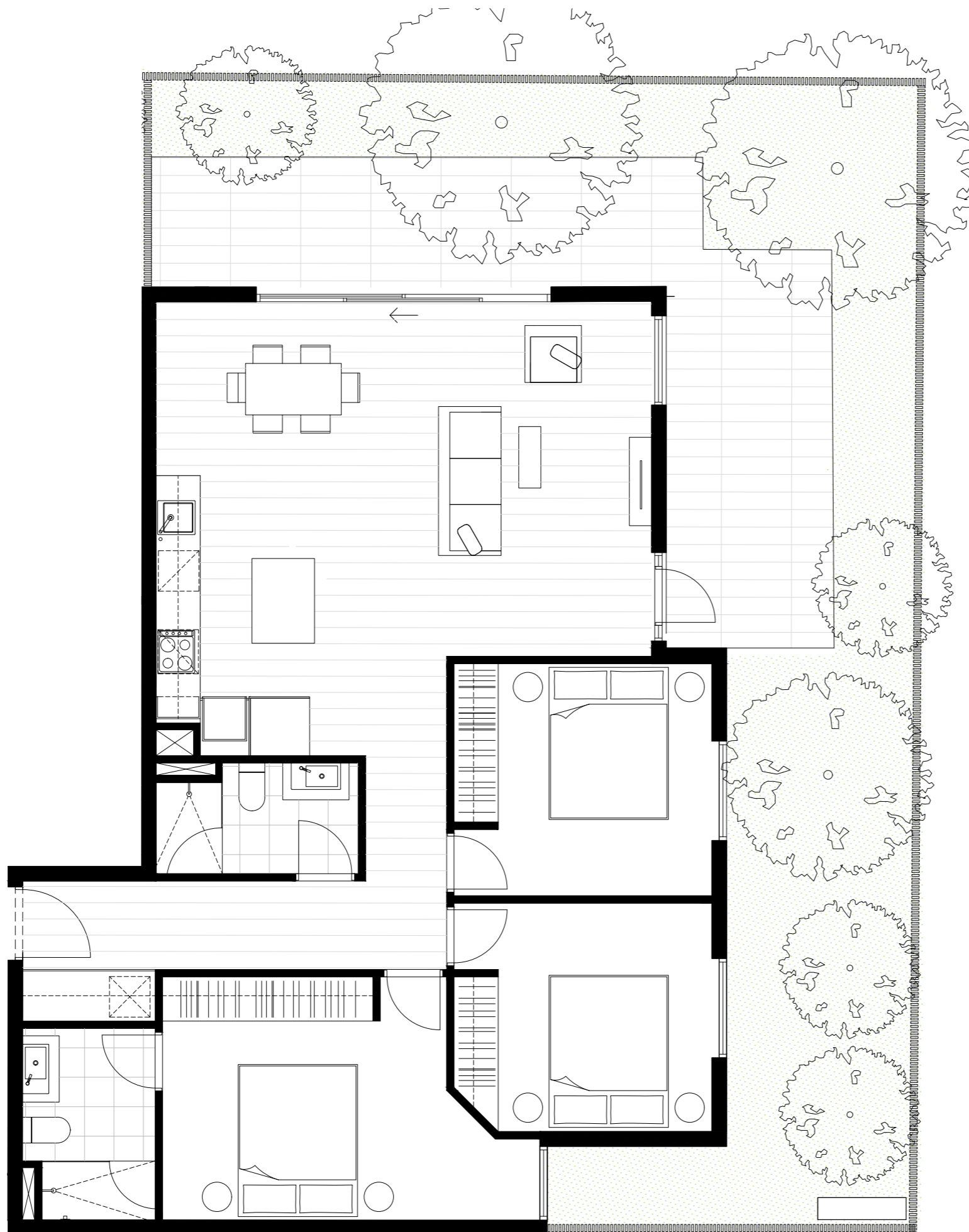

CENTREPIECE

Residences

APARTMENT

G.19

BEDROOM(S)

3

BATHROOM(S)

2

INTERNAL

103 m²

EXTERNAL

70 m²

TOTAL

172.9 m²

GROUND LEVEL KEY PLAN

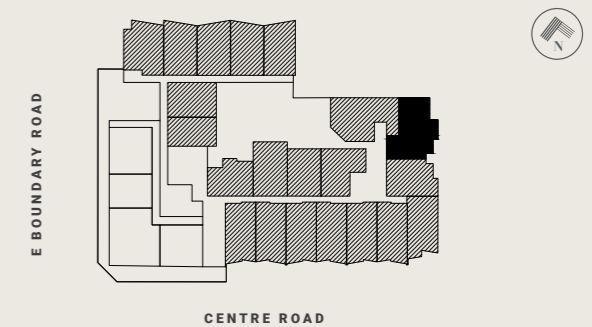

DISCLAIMER

The information provided is illustrative only and may not be relied upon. In particular the final area dimensions of any residence sold will be determined by the contract of sale and may differ from the depicted. Whilst every effort is made to provide accurate and complete information, the developer does not warrant or represent that the information in this floor plan is free from errors or omissions or is suitable for your intended use. All apartment and balcony areas are calculated as Gross Floor Area in accordance with the Method of Measurement for Residential Property as published by the Property Council of Australia. Subject to any terms implied by law which cannot be excluded, the developer accepts no responsibility for any loss, damage, cost or expense (wether direct or indirect) by you as a result of any error, omission or misrepresentation in information. All information is subject to change without notice.

CENTREPIECE

Residences

APARTMENT

G.21

BEDROOM(S)

2

BATHROOM(S)

2

INTERNAL

73 m²

EXTERNAL

22 m²

TOTAL

94.7 m²

GROUND LEVEL KEY PLAN

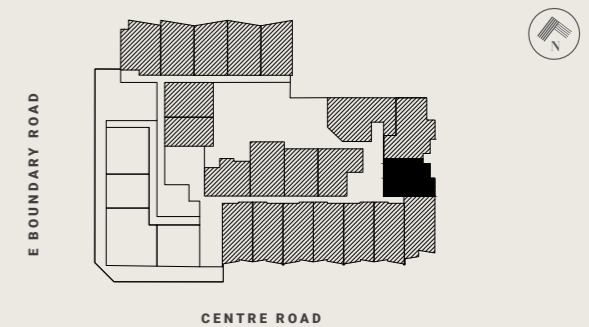

DISCLAIMER

The information provided is illustrative only and may not be relied upon. In particular the final area dimensions of any residence sold will be determined by the contract of sale and may differ from the depicted. Whilst every effort is made to provide accurate and complete information, the developer does not warrant or represent that the information in this floor plan is free from errors or omissions or is suitable for your intended use. All apartment and balcony areas are calculated as Gross Floor Area in accordance with the Method of Measurement for Residential Property as published by the Property Council of Australia. Subject to any terms implied by law which cannot be excluded, the developer accepts no responsibility for any loss, damage, cost or expense (wether direct or indirect) by you as a result of any error, omission or misrepresentation in information. All information is subject to change without notice.

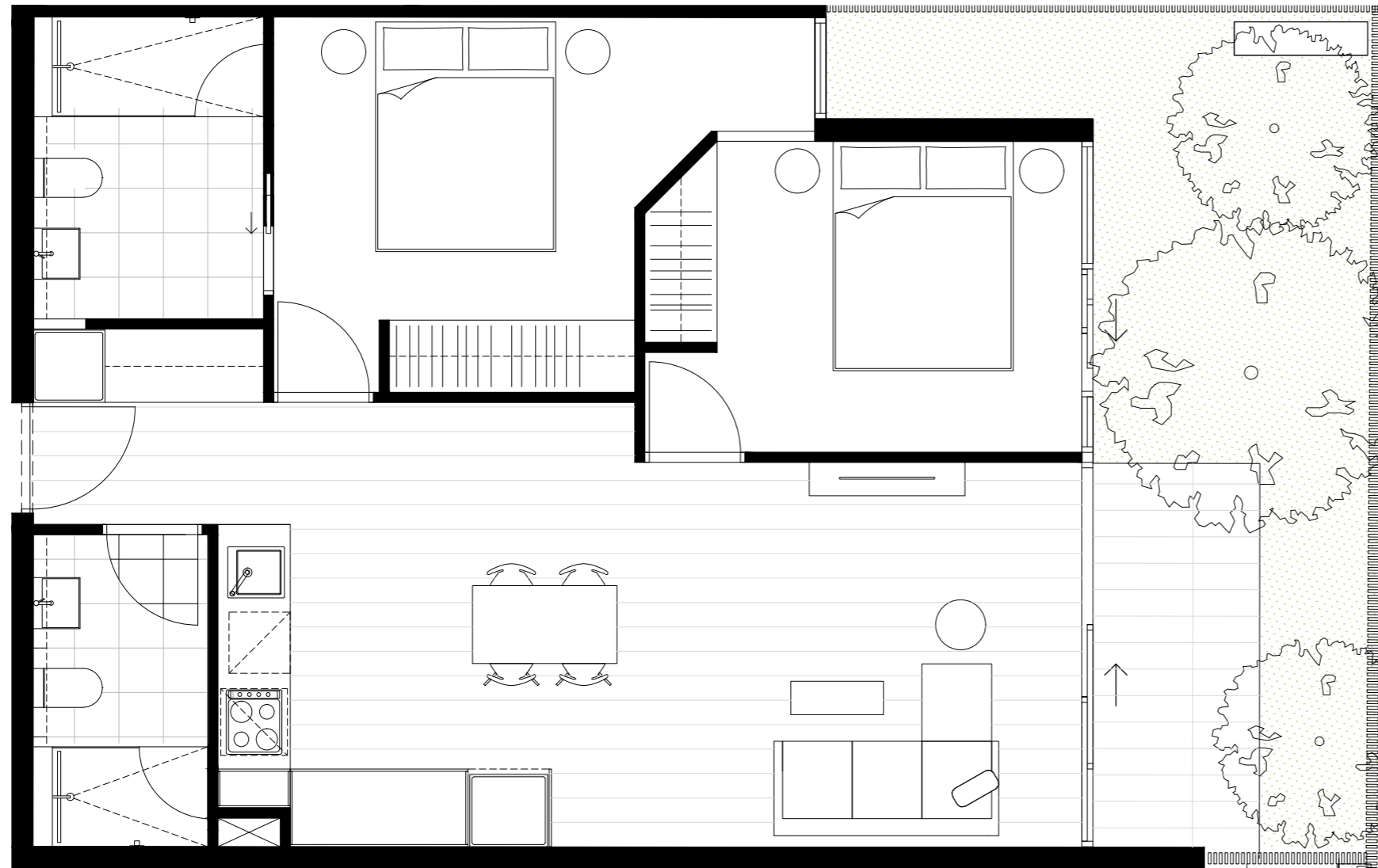

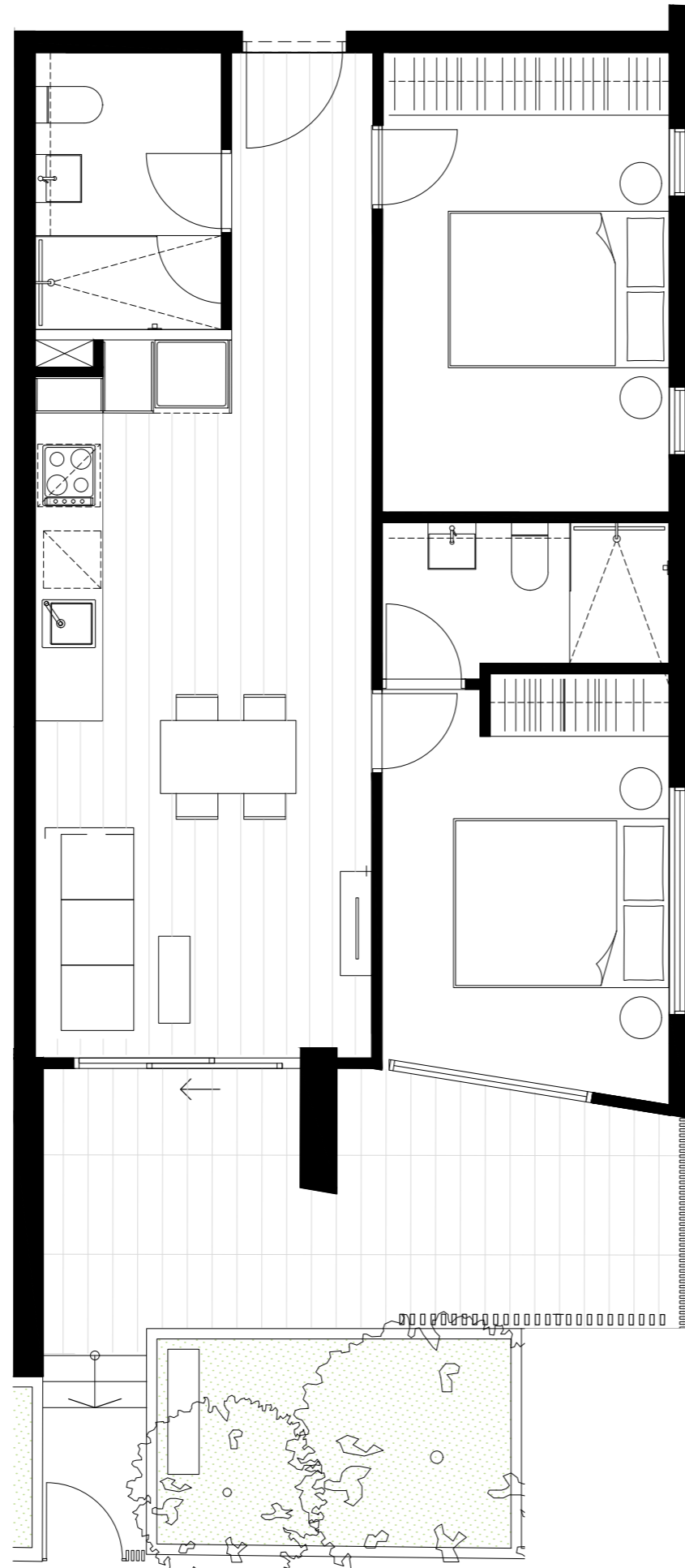

CENTREPIECE

Residences

APARTMENT

G.22

BEDROOM(S)

2

BATHROOM(S)

2

INTERNAL

64 m²

EXTERNAL

26 m²

TOTAL

89.7 m²

GROUND LEVEL KEY PLAN

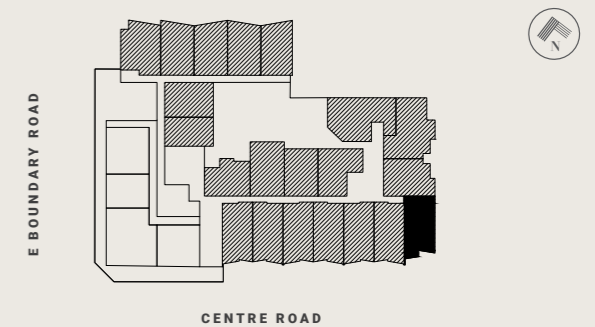

DISCLAIMER

The information provided is illustrative only and may not be relied upon. In particular the final area dimensions of any residence sold will be determined by the contract of sale and may differ from the depicted. Whilst every effort is made to provide accurate and complete information, the developer does not warrant or represent that the information in this floor plan is free from errors or omissions or is suitable for your intended use. All apartment and balcony areas are calculated as Gross Floor Area in accordance with the Method of Measurement for Residential Property as published by the Property Council of Australia. Subject to any terms implied by law which cannot be excluded, the developer accepts no responsibility for any loss, damage, cost or expense (wether direct or indirect) by you as a result of any error, omission or misrepresentation in information. All information is subject to change without notice.

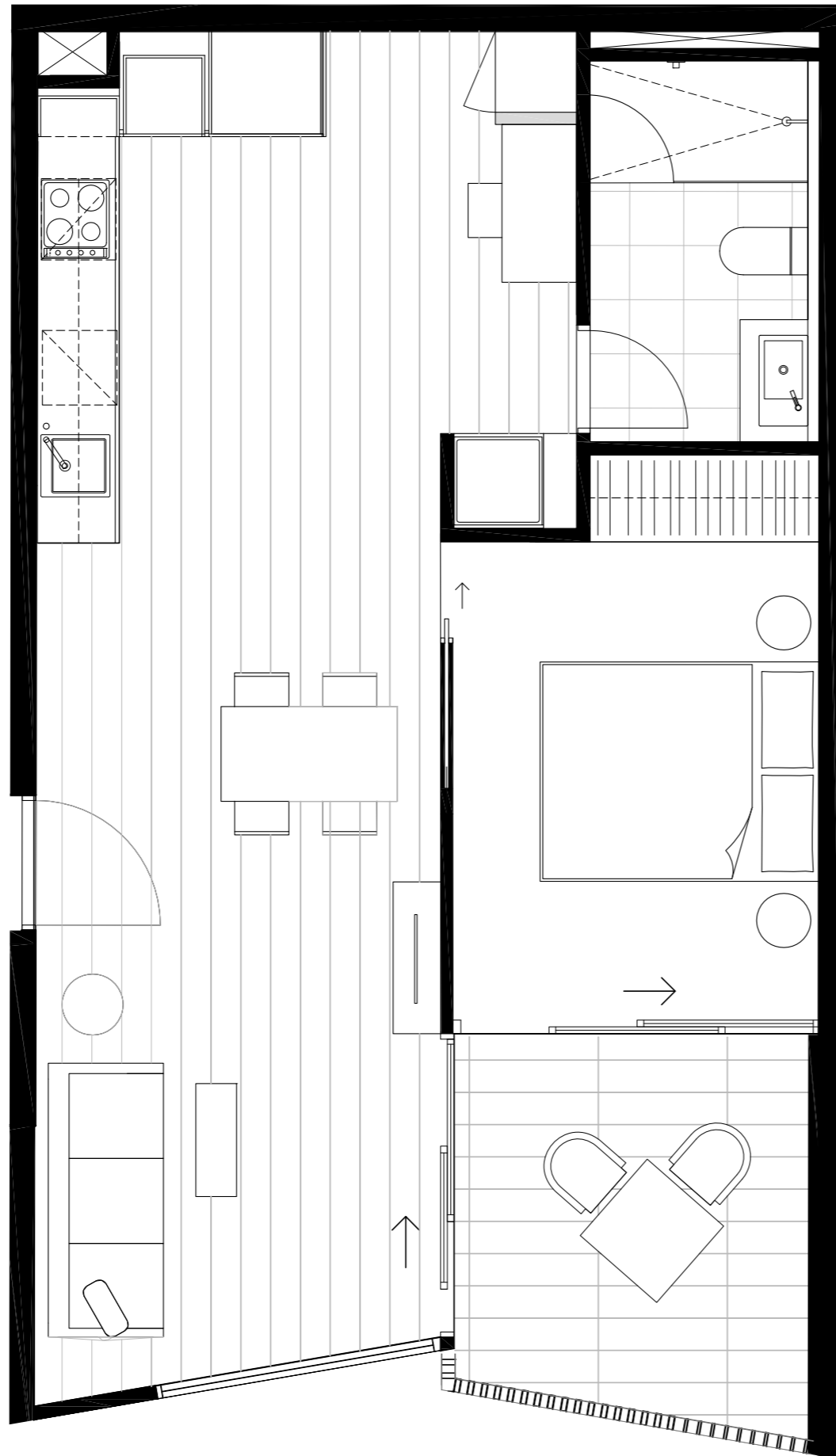

CENTREPIECE

Residences

APARTMENT

1.01

BEDROOM(S)

BATHROOM(S)

1+S

1

INTERNAL

EXTERNAL

55 m²

8 m²

TOTAL

63.4 m²

LEVEL ONE KEY PLAN

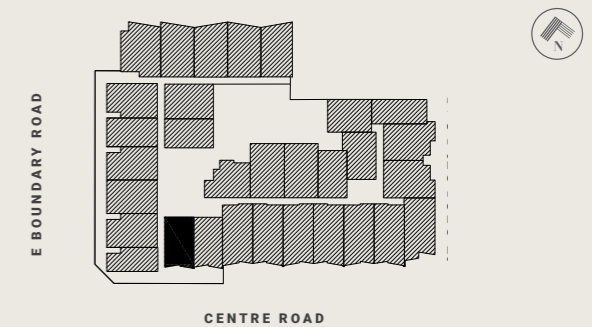

DISCLAIMER

The information provided is illustrative only and may not be relied upon. In particular the final area dimensions of any residence sold will be determined by the contract of sale and may differ from the depicted. Whilst every effort is made to provide accurate and complete information, the developer does not warrant or represent that the information in this floor plan is free from errors or omissions or is suitable for your intended use. All apartment and balcony areas are calculated as Gross Floor Area in accordance with the Method of Measurement for Residential Property as published by the Property Council of Australia. Subject to any terms implied by law which cannot be excluded, the developer accepts no responsibility for any loss, damage, cost or expense (wether direct or indirect) by you as a result of any error, omission or misrepresentation in information. All information is subject to change without notice.

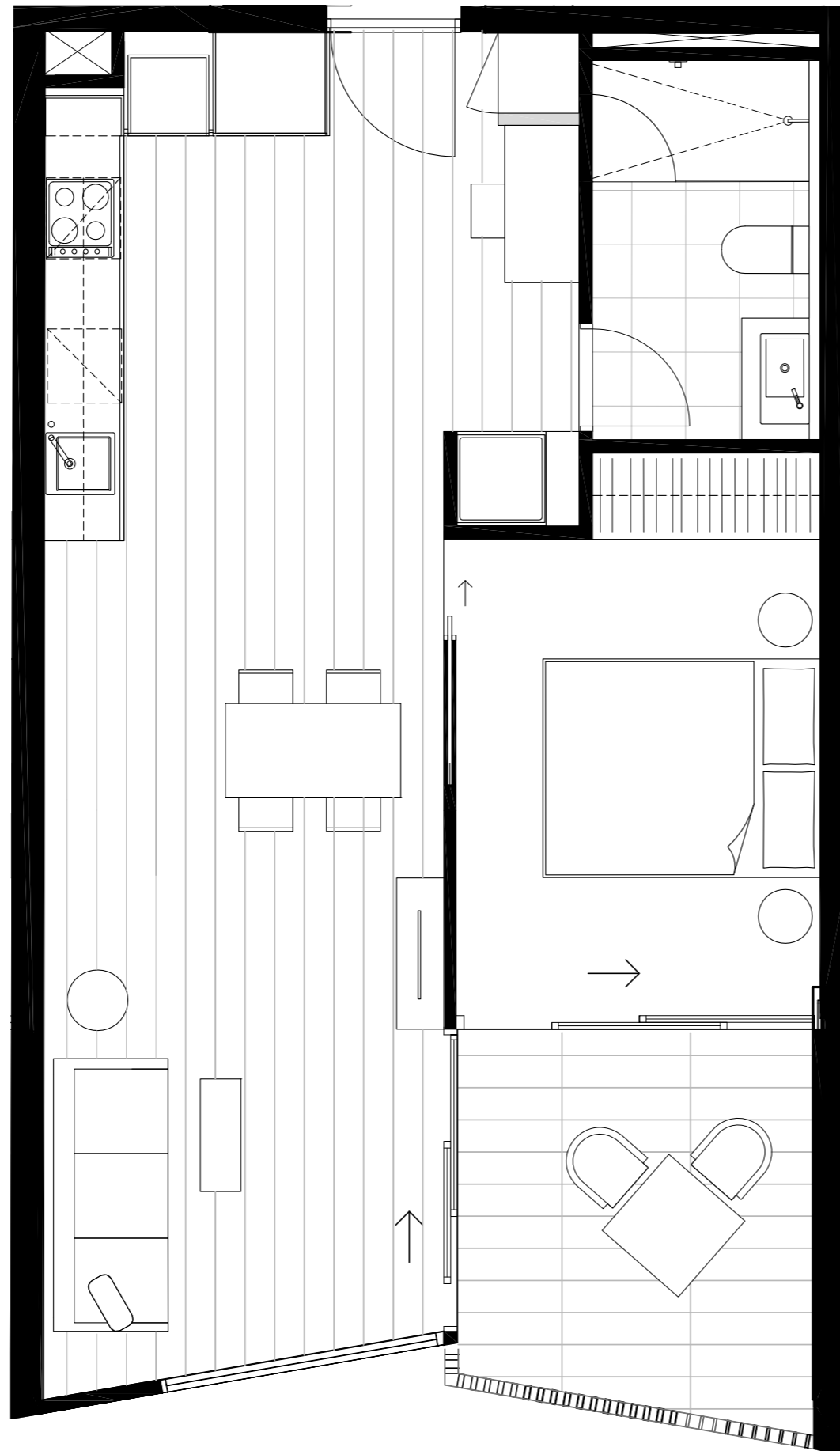

CENTREPIECE

Residences

APARTMENT

1.02

BEDROOM(S)

1+S

BATHROOM(S)

1

INTERNAL

54 m²

EXTERNAL

8 m²

TOTAL

62.0 m²

LEVEL ONE KEY PLAN

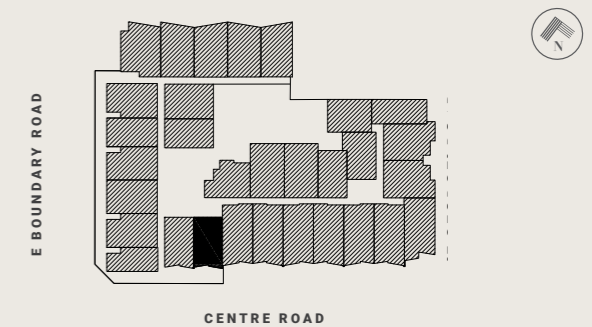

DISCLAIMER

The information provided is illustrative only and may not be relied upon. In particular the final area dimensions of any residence sold will be determined by the contract of sale and may differ from the depicted. Whilst every effort is made to provide accurate and complete information, the developer does not warrant or represent that the information in this floor plan is free from errors or omissions or is suitable for your intended use. All apartment and balcony areas are calculated as Gross Floor Area in accordance with the Method of Measurement for Residential Property as published by the Property Council of Australia. Subject to any terms implied by law which cannot be excluded, the developer accepts no responsibility for any loss, damage, cost or expense (wether direct or indirect) by you as a result of any error, omission or misrepresentation in information. All information is subject to change without notice.

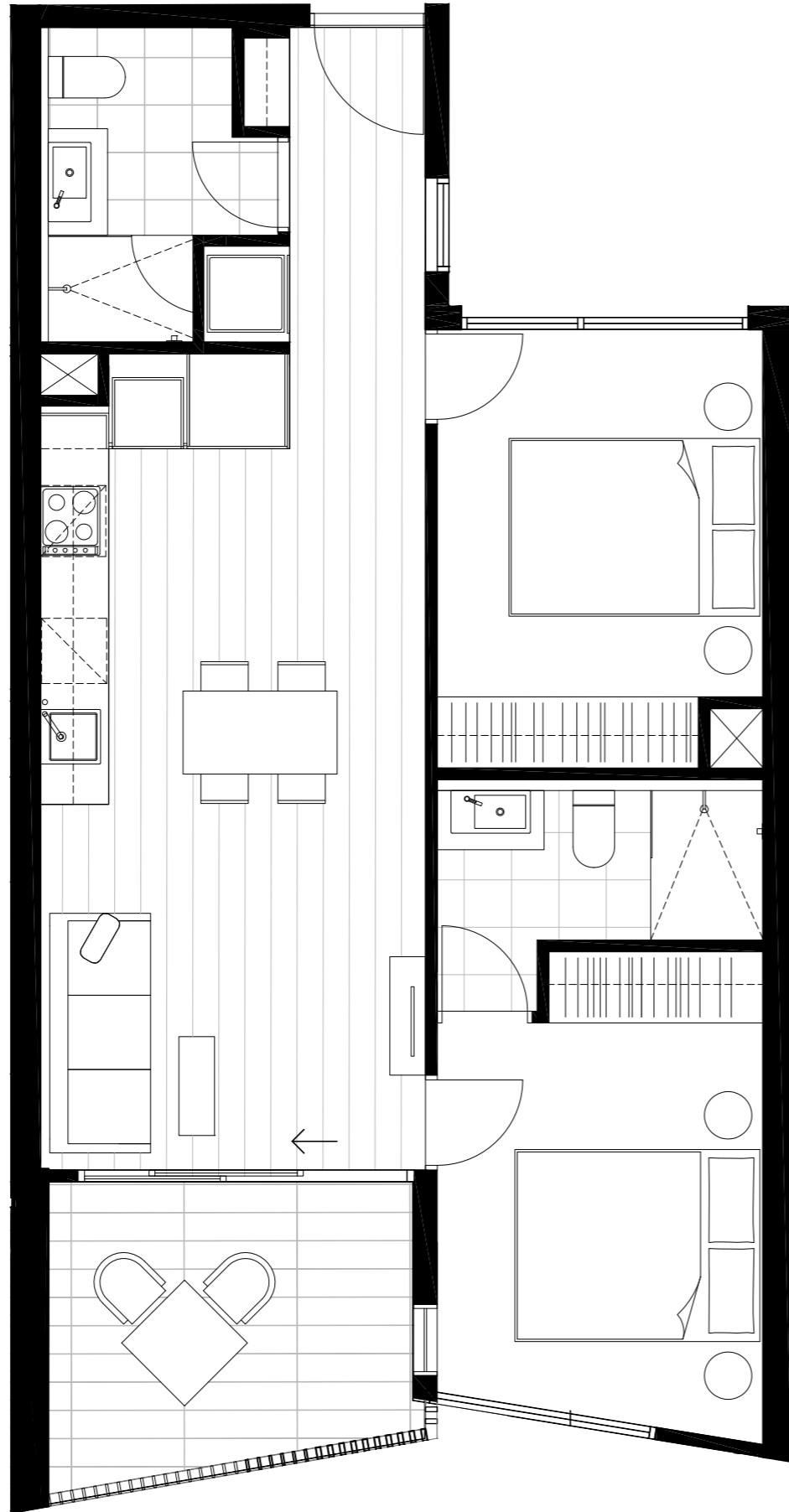

CENTREPIECE

Residences

APARTMENT

1.03

BEDROOM(S)

2

BATHROOM(S)

2

INTERNAL

63 m²

EXTERNAL

8 m²

TOTAL

71.0 m²

LEVEL ONE KEY PLAN

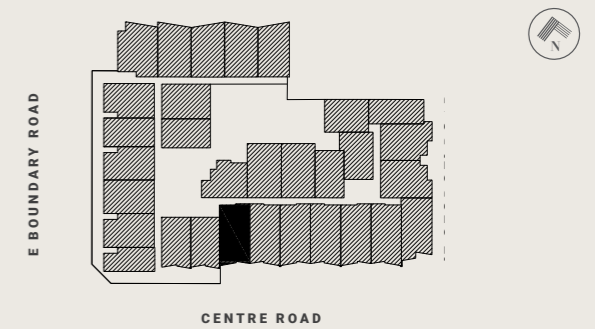

DISCLAIMER

The information provided is illustrative only and may not be relied upon. In particular the final area dimensions of any residence sold will be determined by the contract of sale and may differ from the depicted. Whilst every effort is made to provide accurate and complete information, the developer does not warrant or represent that the information in this floor plan is free from errors or omissions or is suitable for your intended use. All apartment and balcony areas are calculated as Gross Floor Area in accordance with the Method of Measurement for Residential Property as published by the Property Council of Australia. Subject to any terms implied by law which cannot be excluded, the developer accepts no responsibility for any loss, damage, cost or expense (wether direct or indirect) by you as a result of any error, omission or misrepresentation in information. All information is subject to change without notice.

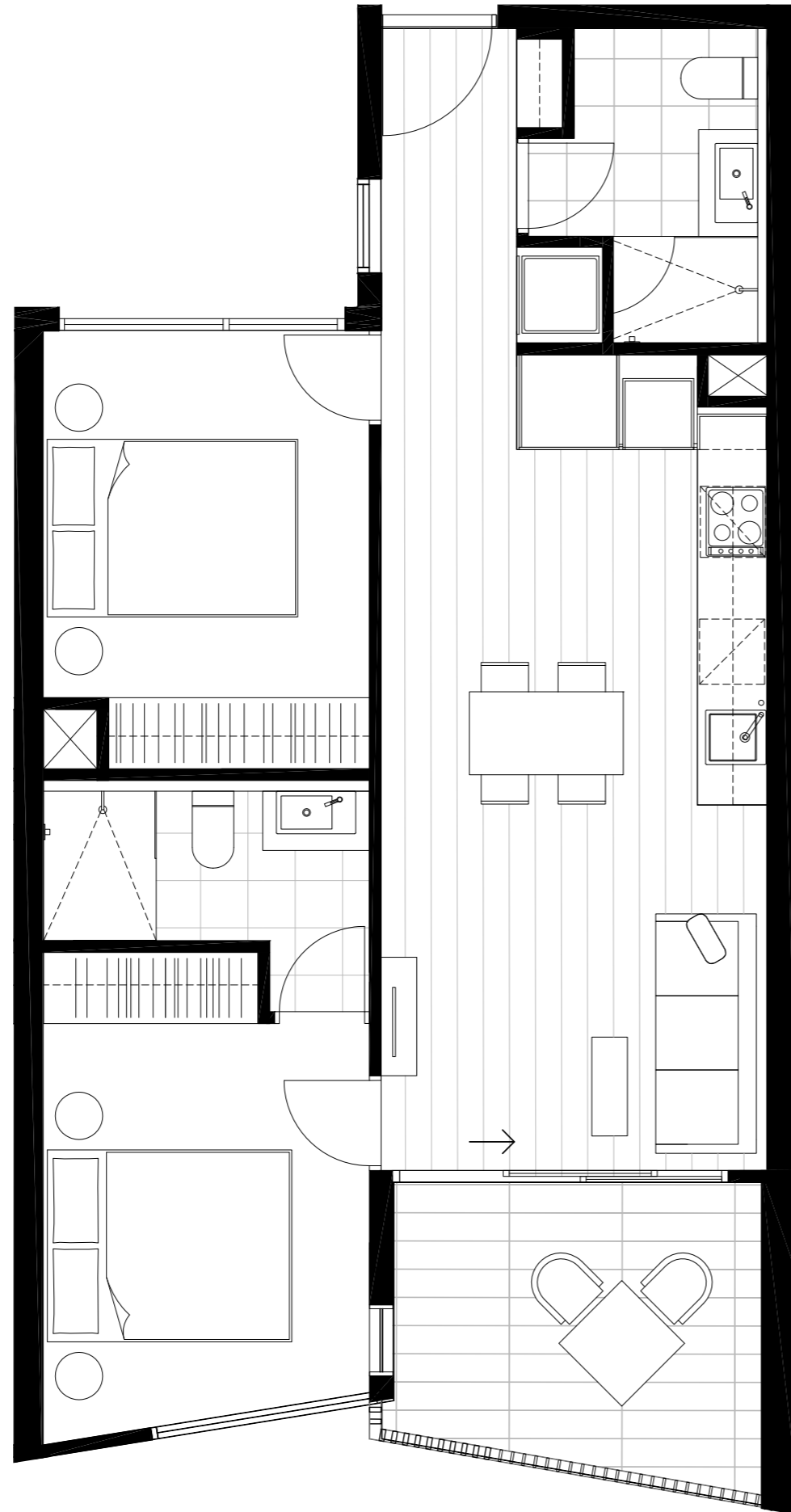

CENTREPIECE

Residences

APARTMENT

1.04

BEDROOM(S)

2

BATHROOM(S)

2

INTERNAL

62 m²

EXTERNAL

8 m²

TOTAL

70.4 m²

LEVEL ONE KEY PLAN

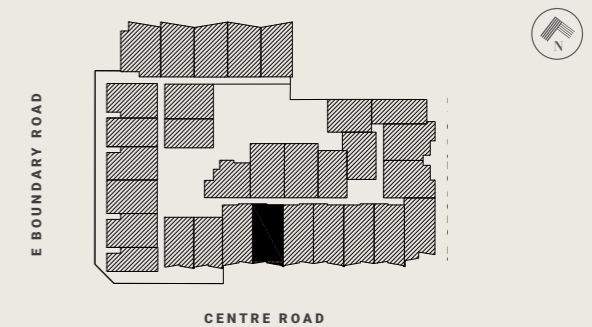

DISCLAIMER

The information provided is illustrative only and may not be relied upon. In particular the final area dimensions of any residence sold will be determined by the contract of sale and may differ from the depicted. Whilst every effort is made to provide accurate and complete information, the developer does not warrant or represent that the information in this floor plan is free from errors or omissions or is suitable for your intended use. All apartment and balcony areas are calculated as Gross Floor Area in accordance with the Method of Measurement for Residential Property as published by the Property Council of Australia. Subject to any terms implied by law which cannot be excluded, the developer accepts no responsibility for any loss, damage, cost or expense (wether direct or indirect) by you as a result of any error, omission or misrepresentation in information. All information is subject to change without notice.

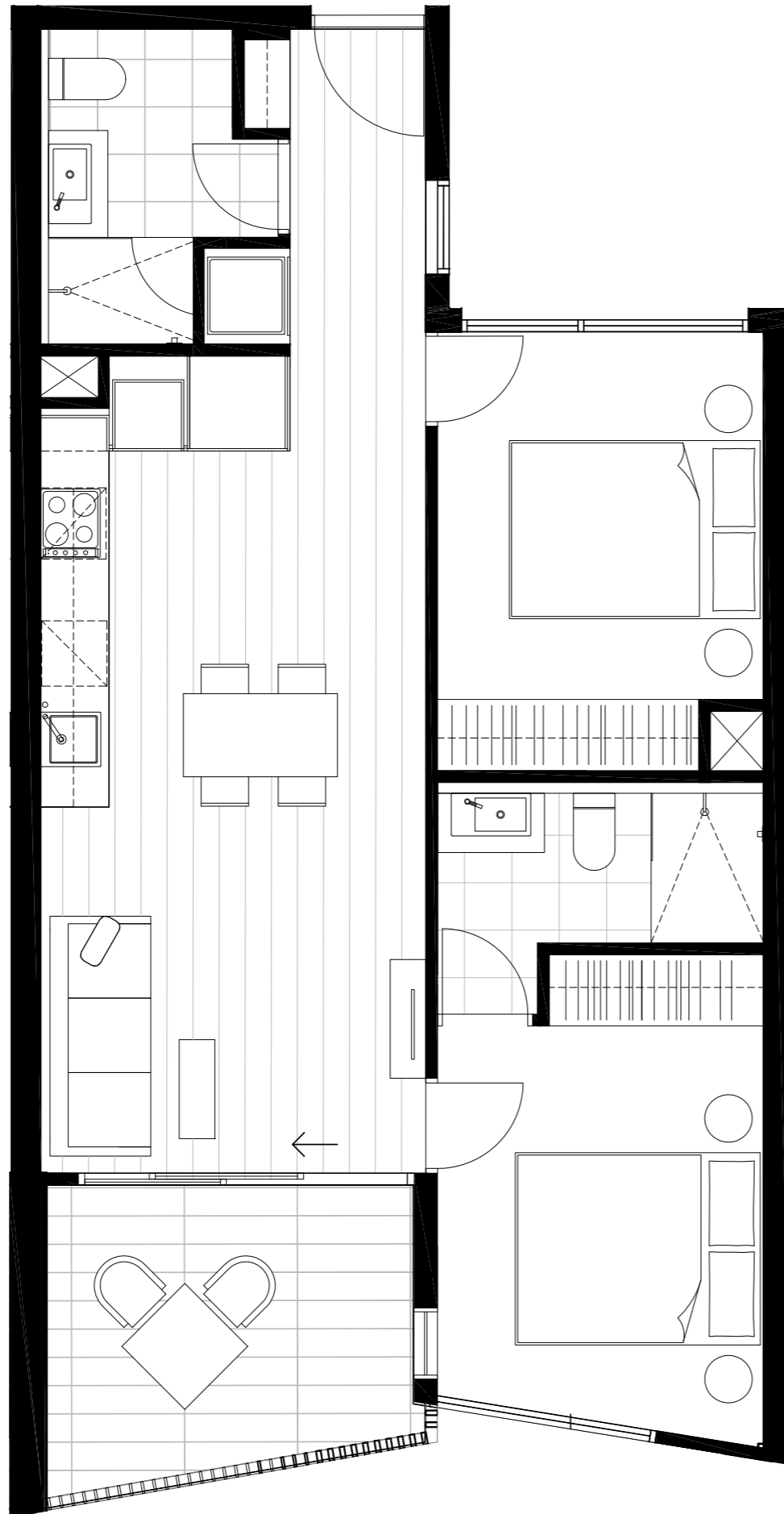

CENTREPIECE

Residences

APARTMENT

1.05

BEDROOM(S)

2

BATHROOM(S)

2

INTERNAL

62 m²

EXTERNAL

8 m²

TOTAL

70.4 m²

LEVEL ONE KEY PLAN

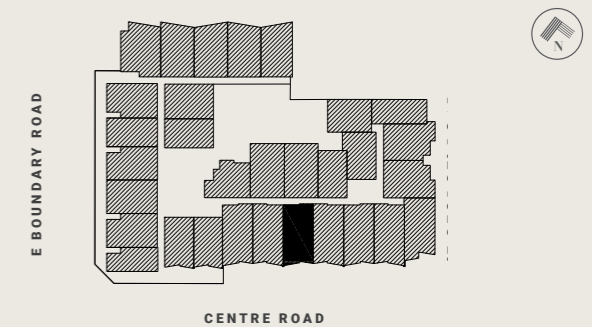

DISCLAIMER

The information provided is illustrative only and may not be relied upon. In particular the final area dimensions of any residence sold will be determined by the contract of sale and may differ from the depicted. Whilst every effort is made to provide accurate and complete information, the developer does not warrant or represent that the information in this floor plan is free from errors or omissions or is suitable for your intended use. All apartment and balcony areas are calculated as Gross Floor Area in accordance with the Method of Measurement for Residential Property as published by the Property Council of Australia. Subject to any terms implied by law which cannot be excluded, the developer accepts no responsibility for any loss, damage, cost or expense (wether direct or indirect) by you as a result of any error, omission or misrepresentation in information. All information is subject to change without notice.

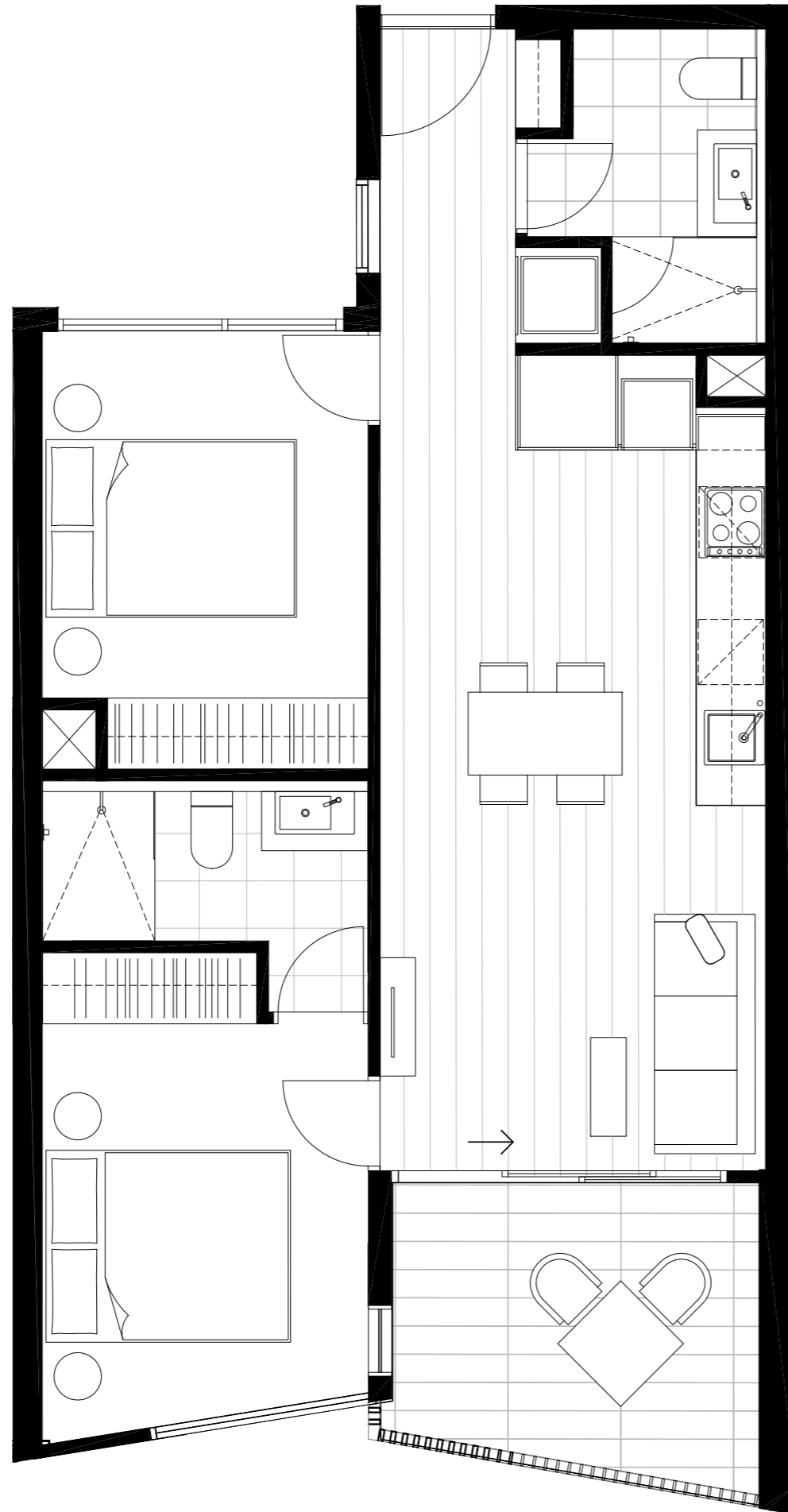

CENTREPIECE

Residences

APARTMENT

1.06

BEDROOM(S)

2

BATHROOM(S)

2

INTERNAL

62 m²

EXTERNAL

8 m²

TOTAL

70.4 m²

LEVEL ONE KEY PLAN

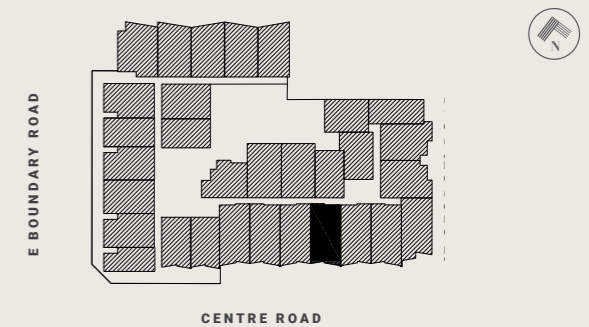

DISCLAIMER

The information provided is illustrative only and may not be relied upon. In particular the final area dimensions of any residence sold will be determined by the contract of sale and may differ from the depicted. Whilst every effort is made to provide accurate and complete information, the developer does not warrant or represent that the information in this floor plan is free from errors or omissions or is suitable for your intended use. All apartment and balcony areas are calculated as Gross Floor Area in accordance with the Method of Measurement for Residential Property as published by the Property Council of Australia. Subject to any terms implied by law which cannot be excluded, the developer accepts no responsibility for any loss, damage, cost or expense (wether direct or indirect) by you as a result of any error, omission or misrepresentation in information. All information is subject to change without notice.

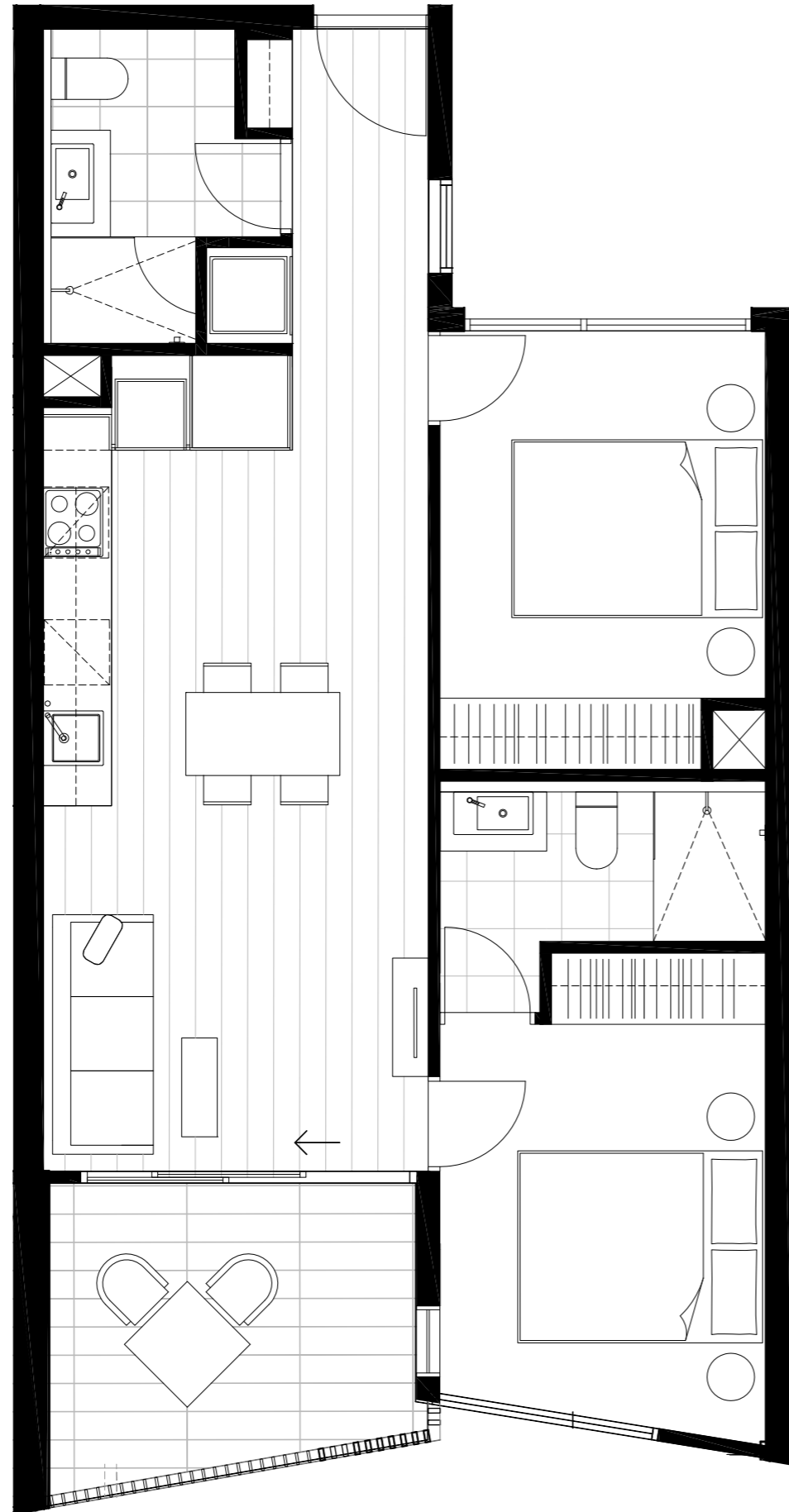

CENTREPIECE

Residences

APARTMENT

1.07

BEDROOM(S)

2

BATHROOM(S)

2

INTERNAL

62 m²

EXTERNAL

8 m²

TOTAL

70.4 m²

LEVEL ONE KEY PLAN

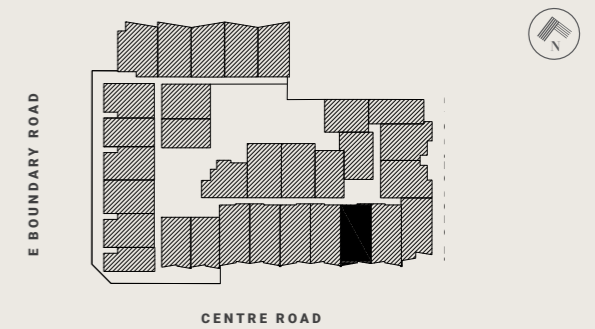

DISCLAIMER

The information provided is illustrative only and may not be relied upon. In particular the final area dimensions of any residence sold will be determined by the contract of sale and may differ from the depicted. Whilst every effort is made to provide accurate and complete information, the developer does not warrant or represent that the information in this floor plan is free from errors or omissions or is suitable for your intended use. All apartment and balcony areas are calculated as Gross Floor Area in accordance with the Method of Measurement for Residential Property as published by the Property Council of Australia. Subject to any terms implied by law which cannot be excluded, the developer accepts no responsibility for any loss, damage, cost or expense (wether direct or indirect) by you as a result of any error, omission or misrepresentation in information. All information is subject to change without notice.

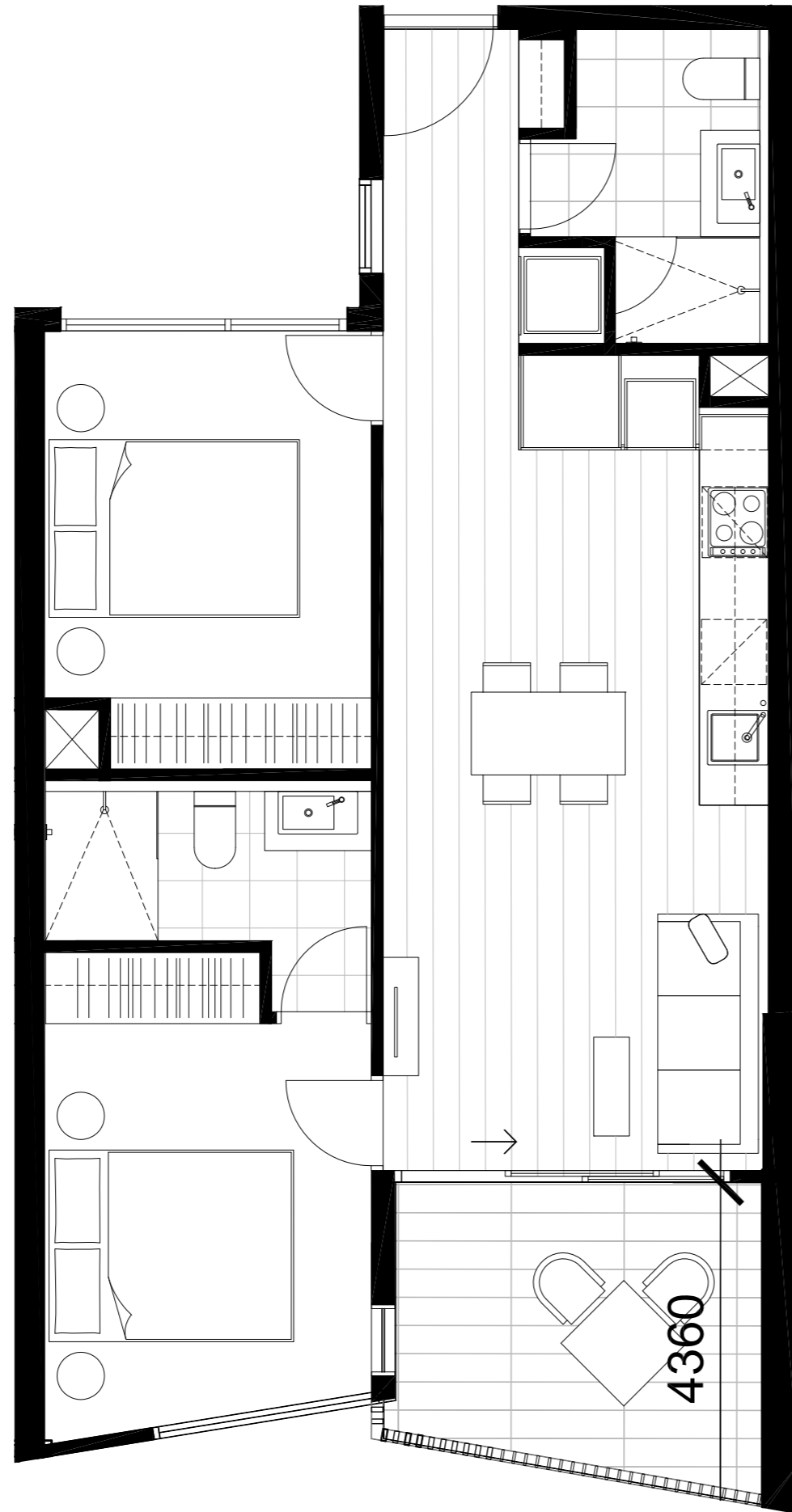

CENTREPIECE

Residences

APARTMENT

1.08

BEDROOM(S)

2

BATHROOM(S)

2

INTERNAL

62 m²

EXTERNAL

8 m²

TOTAL

70.4 m²

LEVEL ONE KEY PLAN

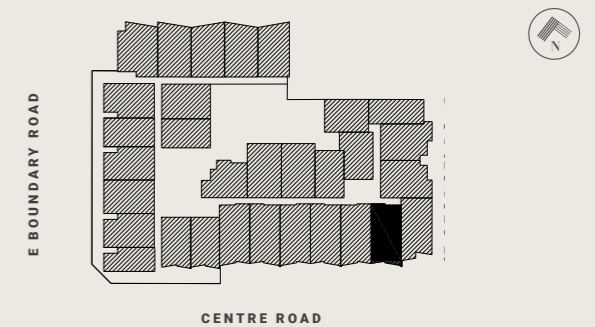

DISCLAIMER

The information provided is illustrative only and may not be relied upon. In particular the final area dimensions of any residence sold will be determined by the contract of sale and may differ from the depicted. Whilst every effort is made to provide accurate and complete information, the developer does not warrant or represent that the information in this floor plan is free from errors or omissions or is suitable for your intended use. All apartment and balcony areas are calculated as Gross Floor Area in accordance with the Method of Measurement for Residential Property as published by the Property Council of Australia. Subject to any terms implied by law which cannot be excluded, the developer accepts no responsibility for any loss, damage, cost or expense (wether direct or indirect) by you as a result of any error, omission or misrepresentation in information. All information is subject to change without notice.

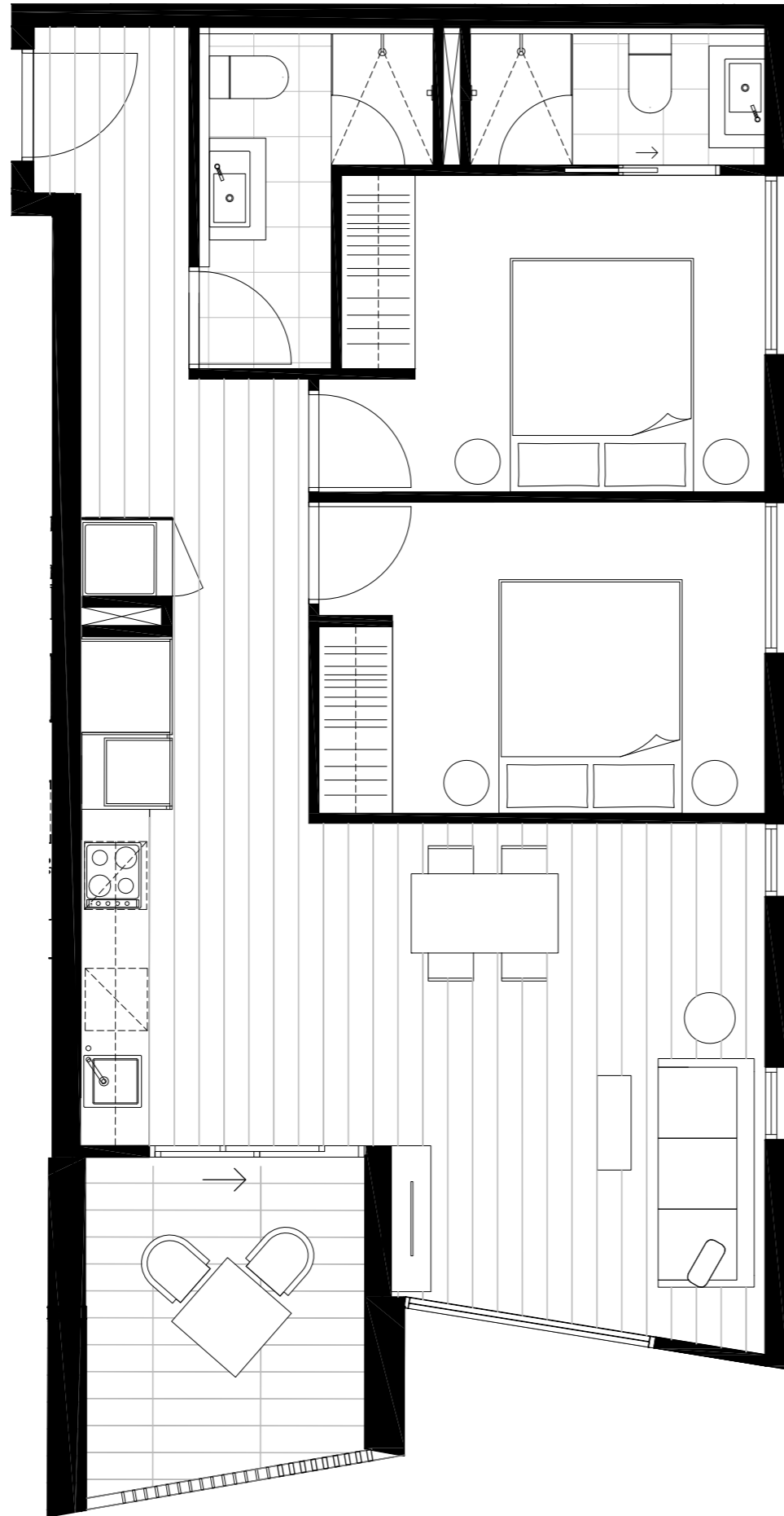

CENTREPIECE

Residences

APARTMENT

1.09

BEDROOM(S)

2

BATHROOM(S)

2

INTERNAL

71 m²

EXTERNAL

8 m²

TOTAL

79.5 m²

LEVEL ONE KEY PLAN

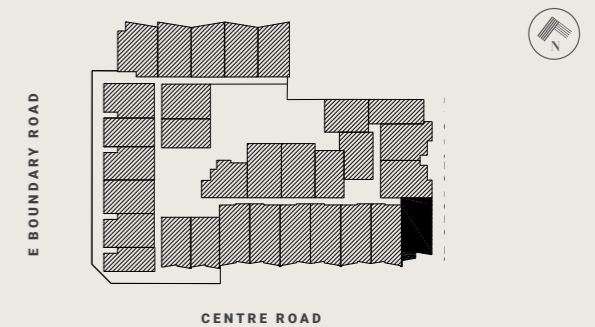

DISCLAIMER

The information provided is illustrative only and may not be relied upon. In particular the final area dimensions of any residence sold will be determined by the contract of sale and may differ from the depicted. Whilst every effort is made to provide accurate and complete information, the developer does not warrant or represent that the information in this floor plan is free from errors or omissions or is suitable for your intended use. All apartment and balcony areas are calculated as Gross Floor Area in accordance with the Method of Measurement for Residential Property as published by the Property Council of Australia. Subject to any terms implied by law which cannot be excluded, the developer accepts no responsibility for any loss, damage, cost or expense (wether direct or indirect) by you as a result of any error, omission or misrepresentation in information. All information is subject to change without notice.

CENTREPIECE

Residences

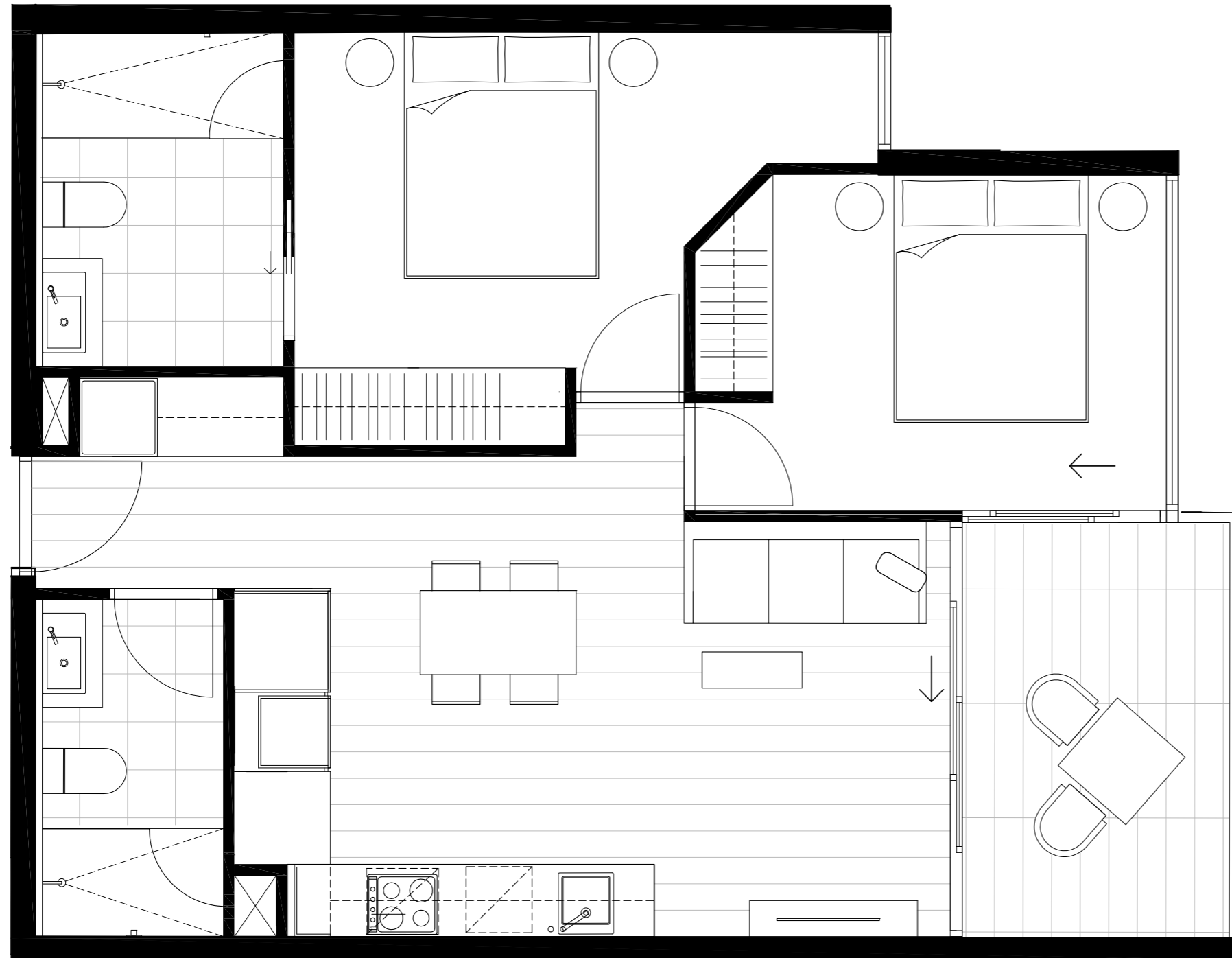

APARTMENT

1.10

BEDROOM(S)

2

BATHROOM(S)

2

INTERNAL

67 m²

EXTERNAL

8 m²

TOTAL

75.2 m²

LEVEL ONE KEY PLAN

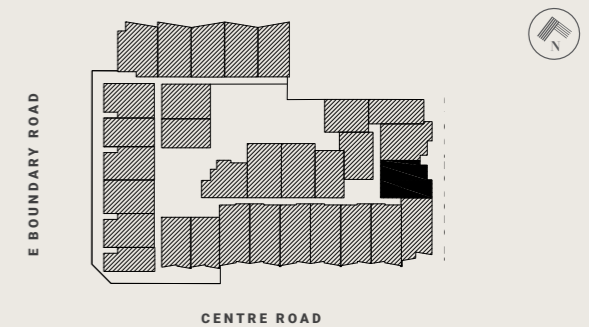

DISCLAIMER

The information provided is illustrative only and may not be relied upon. In particular the final area dimensions of any residence sold will be determined by the contract of sale and may differ from the depicted. Whilst every effort is made to provide accurate and complete information, the developer does not warrant or represent that the information in this floor plan is free from errors or omissions or is suitable for your intended use. All apartment and balcony areas are calculated as Gross Floor Area in accordance with the Method of Measurement for Residential Property as published by the Property Council of Australia. Subject to any terms implied by law which cannot be excluded, the developer accepts no responsibility for any loss, damage, cost or expense (wether direct or indirect) by you as a result of any error, omission or misrepresentation in information. All information is subject to change without notice.

CENTREPIECE

Residences

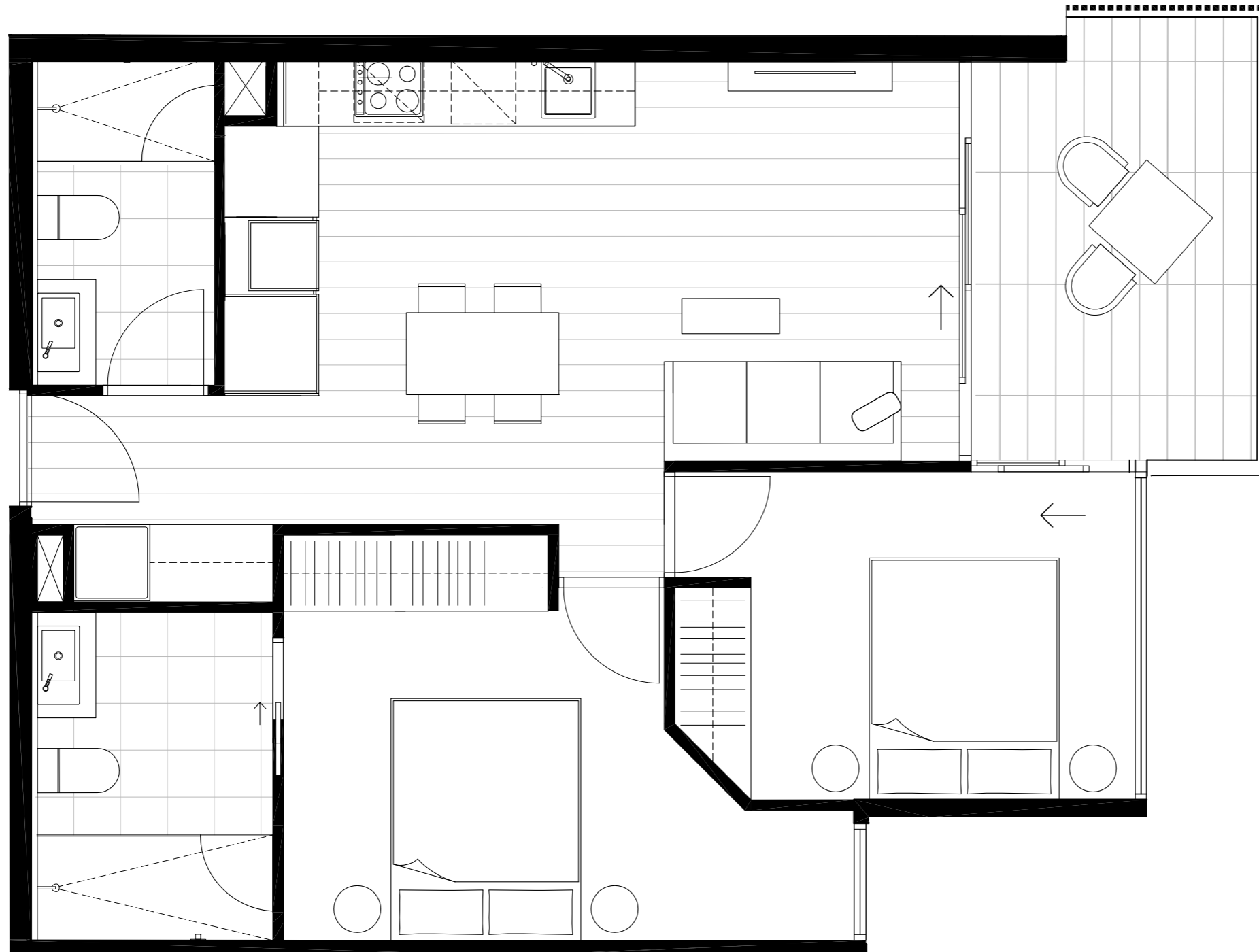

APARTMENT

1.11

BEDROOM(S)

2

BATHROOM(S)

2

INTERNAL

67 m²

EXTERNAL

10 m²

TOTAL

77.0 m²

LEVEL ONE KEY PLAN

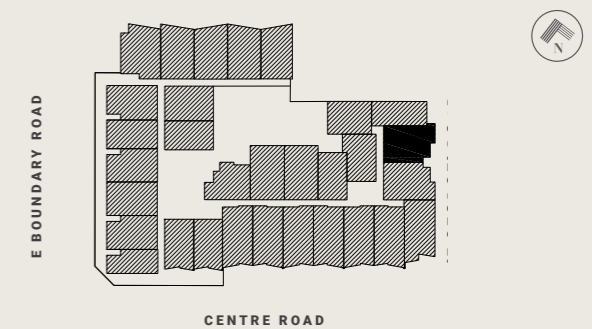

DISCLAIMER

The information provided is illustrative only and may not be relied upon. In particular the final area dimensions of any residence sold will be determined by the contract of sale and may differ from the depicted. Whilst every effort is made to provide accurate and complete information, the developer does not warrant or represent that the information in this floor plan is free from errors or omissions or is suitable for your intended use. All apartment and balcony areas are calculated as Gross Floor Area in accordance with the Method of Measurement for Residential Property as published by the Property Council of Australia. Subject to any terms implied by law which cannot be excluded, the developer accepts no responsibility for any loss, damage, cost or expense (wether direct or indirect) by you as a result of any error, omission or misrepresentation in information. All information is subject to change without notice.

CENTREPIECE

Residences

APARTMENT

1.12

BEDROOM(S)

1

BATHROOM(S)

1

INTERNAL

51 m²

EXTERNAL

8 m²

TOTAL

58.8 m²

LEVEL ONE KEY PLAN

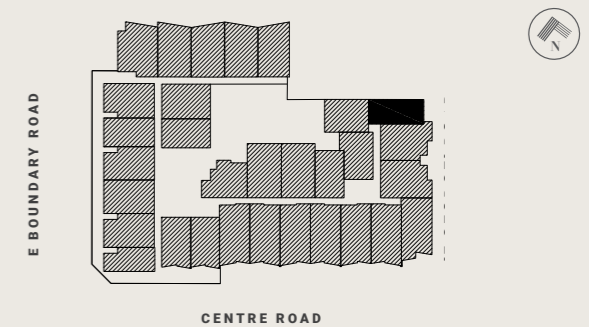

DISCLAIMER

The information provided is illustrative only and may not be relied upon. In particular the final area dimensions of any residence sold will be determined by the contract of sale and may differ from the depicted. Whilst every effort is made to provide accurate and complete information, the developer does not warrant or represent that the information in this floor plan is free from errors or omissions or is suitable for your intended use. All apartment and balcony areas are calculated as Gross Floor Area in accordance with the Method of Measurement for Residential Property as published by the Property Council of Australia. Subject to any terms implied by law which cannot be excluded, the developer accepts no responsibility for any loss, damage, cost or expense (wether direct or indirect) by you as a result of any error, omission or misrepresentation in information. All information is subject to change without notice.

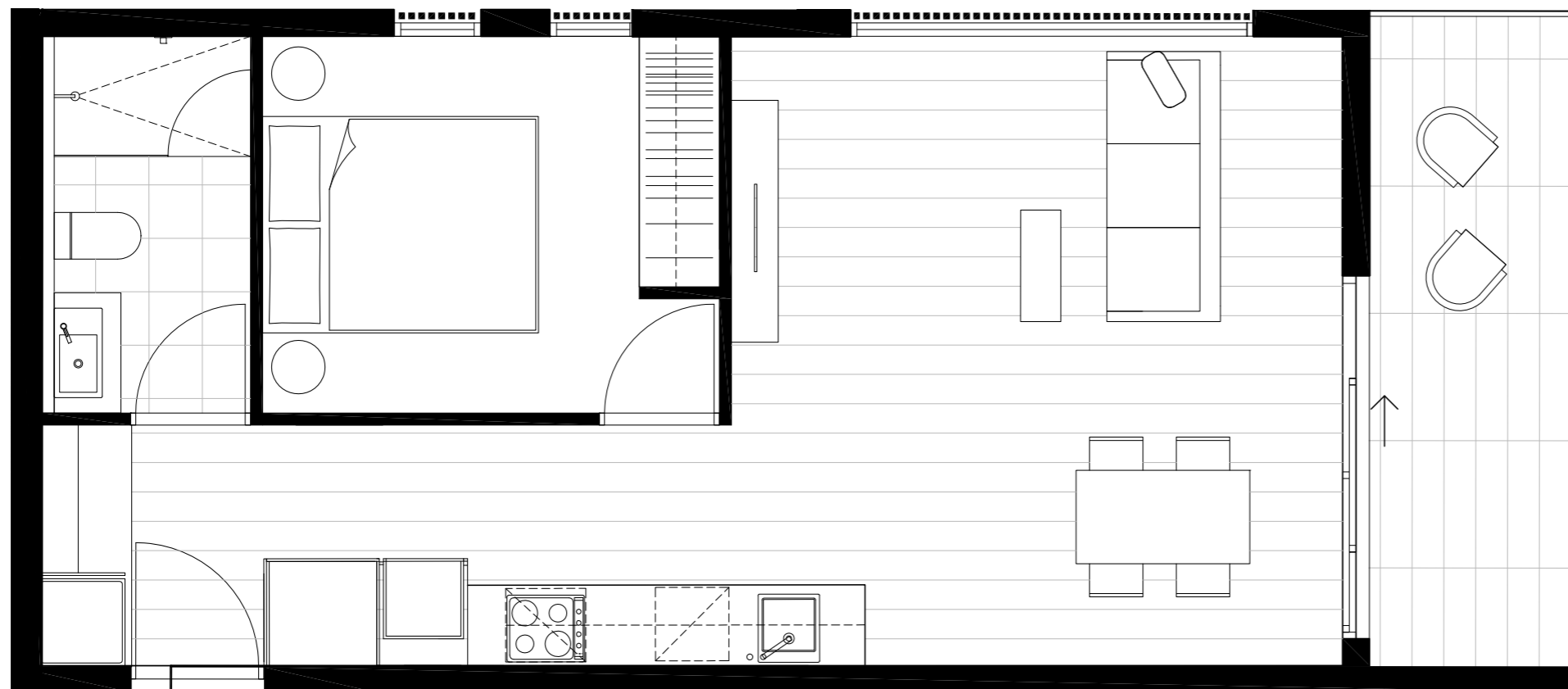

CENTREPIECE

Residences



APARTMENT

1.13

BEDROOM(S)

1

BATHROOM(S)

1

INTERNAL

49 m²

EXTERNAL

9 m²

TOTAL

58.2 m²

LEVEL ONE KEY PLAN

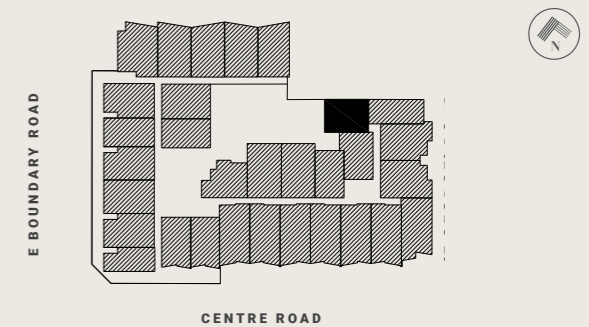

DISCLAIMER

The information provided is illustrative only and may not be relied upon. In particular the final area dimensions of any residence sold will be determined by the contract of sale and may differ from the depicted. Whilst every effort is made to provide accurate and complete information, the developer does not warrant or represent that the information in this floor plan is free from errors or omissions or is suitable for your intended use. All apartment and balcony areas are calculated as Gross Floor Area in accordance with the Method of Measurement for Residential Property as published by the Property Council of Australia. Subject to any terms implied by law which cannot be excluded, the developer accepts no responsibility for any loss, damage, cost or expense (wether direct or indirect) by you as a result of any error, omission or misrepresentation in information. All information is subject to change without notice.

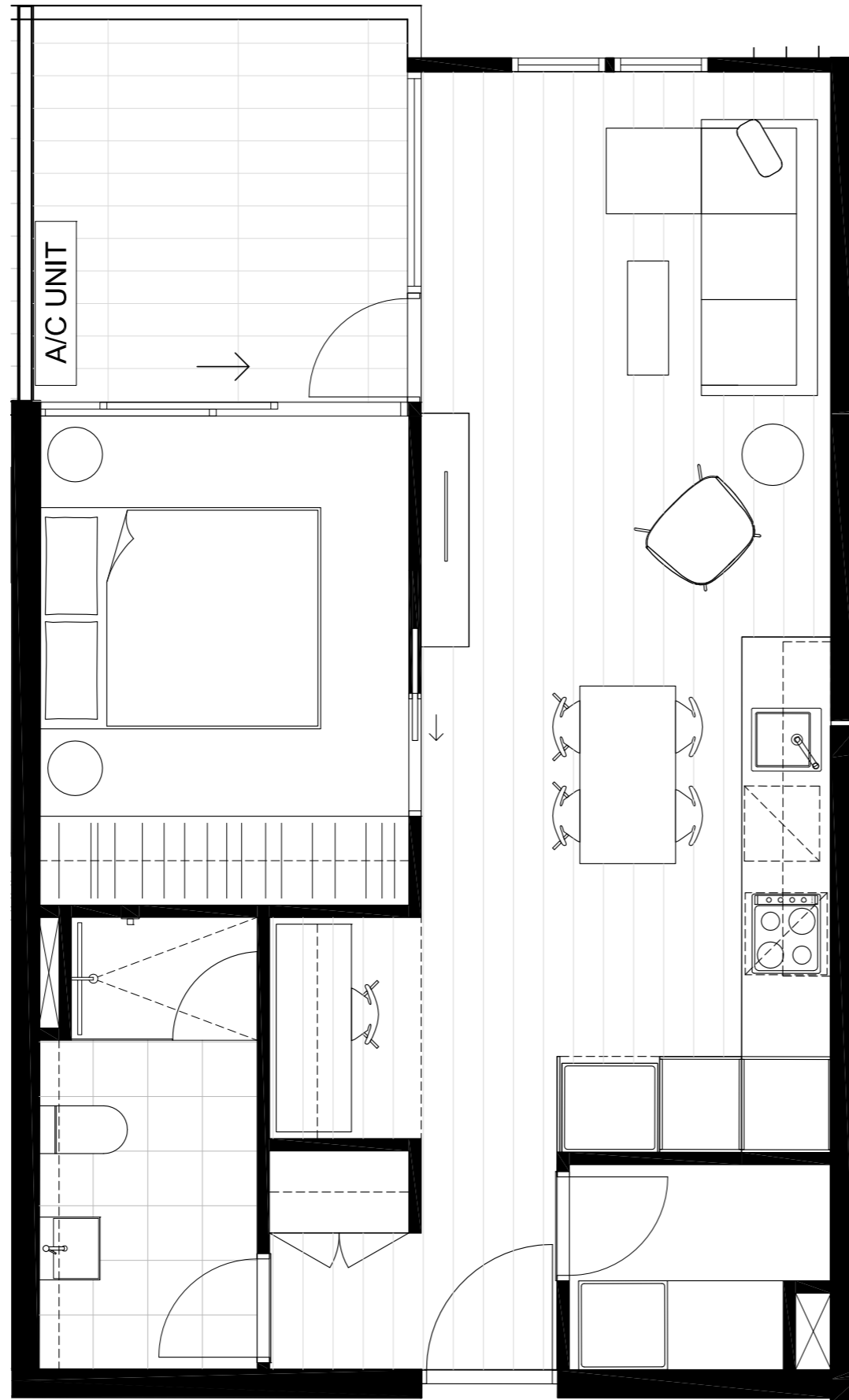

CENTREPIECE

Residences

APARTMENT

1.14

BEDROOM(S)

1

BATHROOM(S)

1

INTERNAL

52 m²

EXTERNAL

8 m²

TOTAL

59.9 m²

LEVEL ONE KEY PLAN

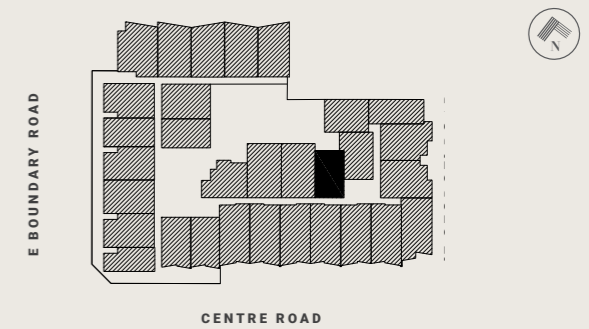

DISCLAIMER

The information provided is illustrative only and may not be relied upon. In particular the final area dimensions of any residence sold will be determined by the contract of sale and may differ from the depicted. Whilst every effort is made to provide accurate and complete information, the developer does not warrant or represent that the information in this floor plan is free from errors or omissions or is suitable for your intended use. All apartment and balcony areas are calculated as Gross Floor Area in accordance with the Method of Measurement for Residential Property as published by the Property Council of Australia. Subject to any terms implied by law which cannot be excluded, the developer accepts no responsibility for any loss, damage, cost or expense (wether direct or indirect) by you as a result of any error, omission or misrepresentation in information. All information is subject to change without notice.

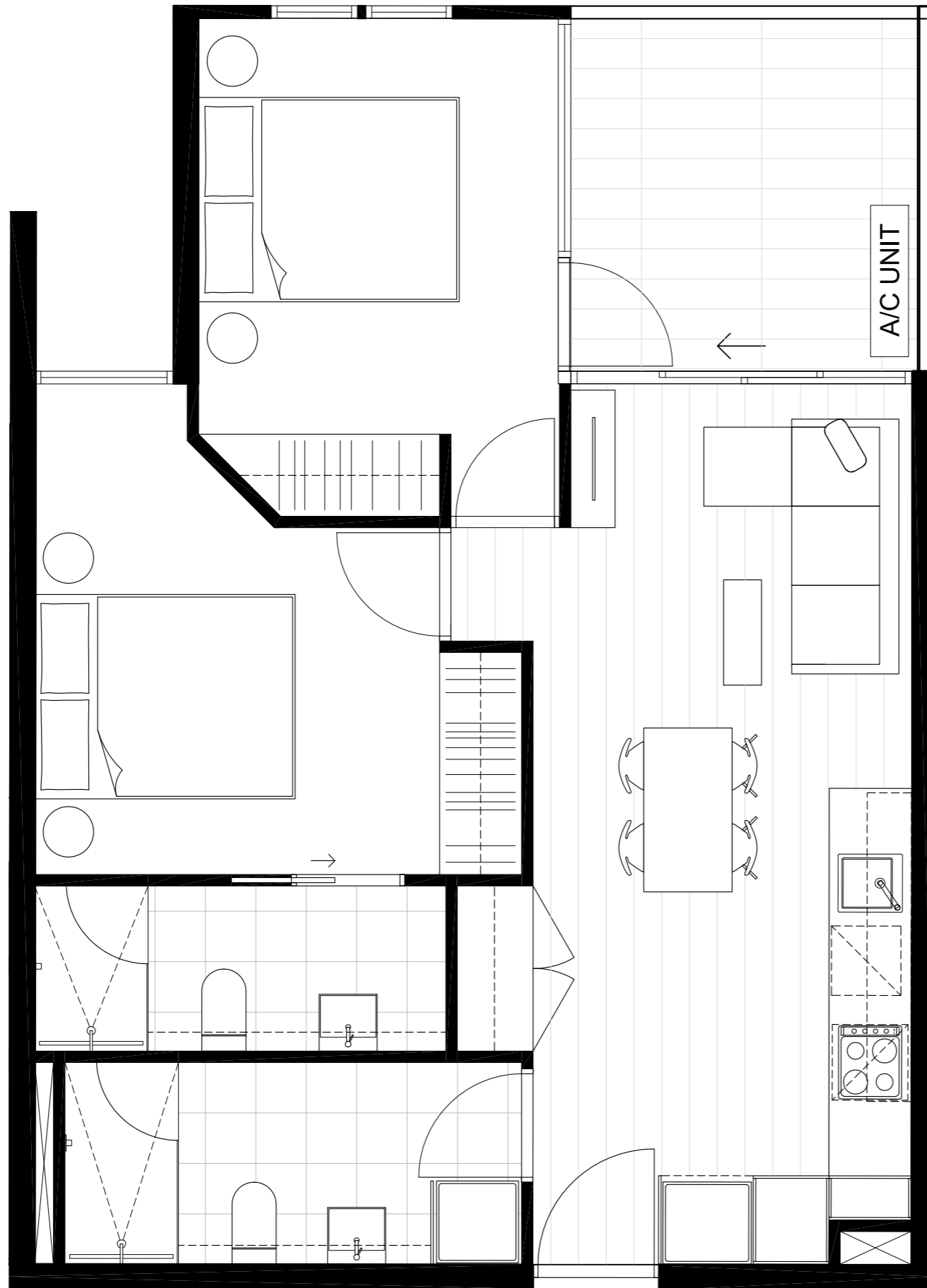

CENTREPIECE

Residences

APARTMENT

1.15

BEDROOM(S)

2

BATHROOM(S)

2

INTERNAL

65 m²

EXTERNAL

8 m²

TOTAL

73.2 m²

LEVEL ONE KEY PLAN

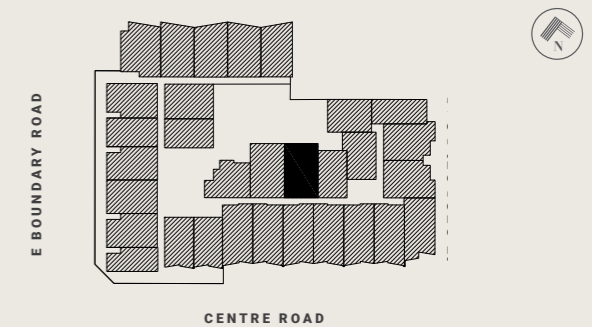

DISCLAIMER

The information provided is illustrative only and may not be relied upon. In particular the final area dimensions of any residence sold will be determined by the contract of sale and may differ from the depicted. Whilst every effort is made to provide accurate and complete information, the developer does not warrant or represent that the information in this floor plan is free from errors or omissions or is suitable for your intended use. All apartment and balcony areas are calculated as Gross Floor Area in accordance with the Method of Measurement for Residential Property as published by the Property Council of Australia. Subject to any terms implied by law which cannot be excluded, the developer accepts no responsibility for any loss, damage, cost or expense (wether direct or indirect) by you as a result of any error, omission or misrepresentation in information. All information is subject to change without notice.

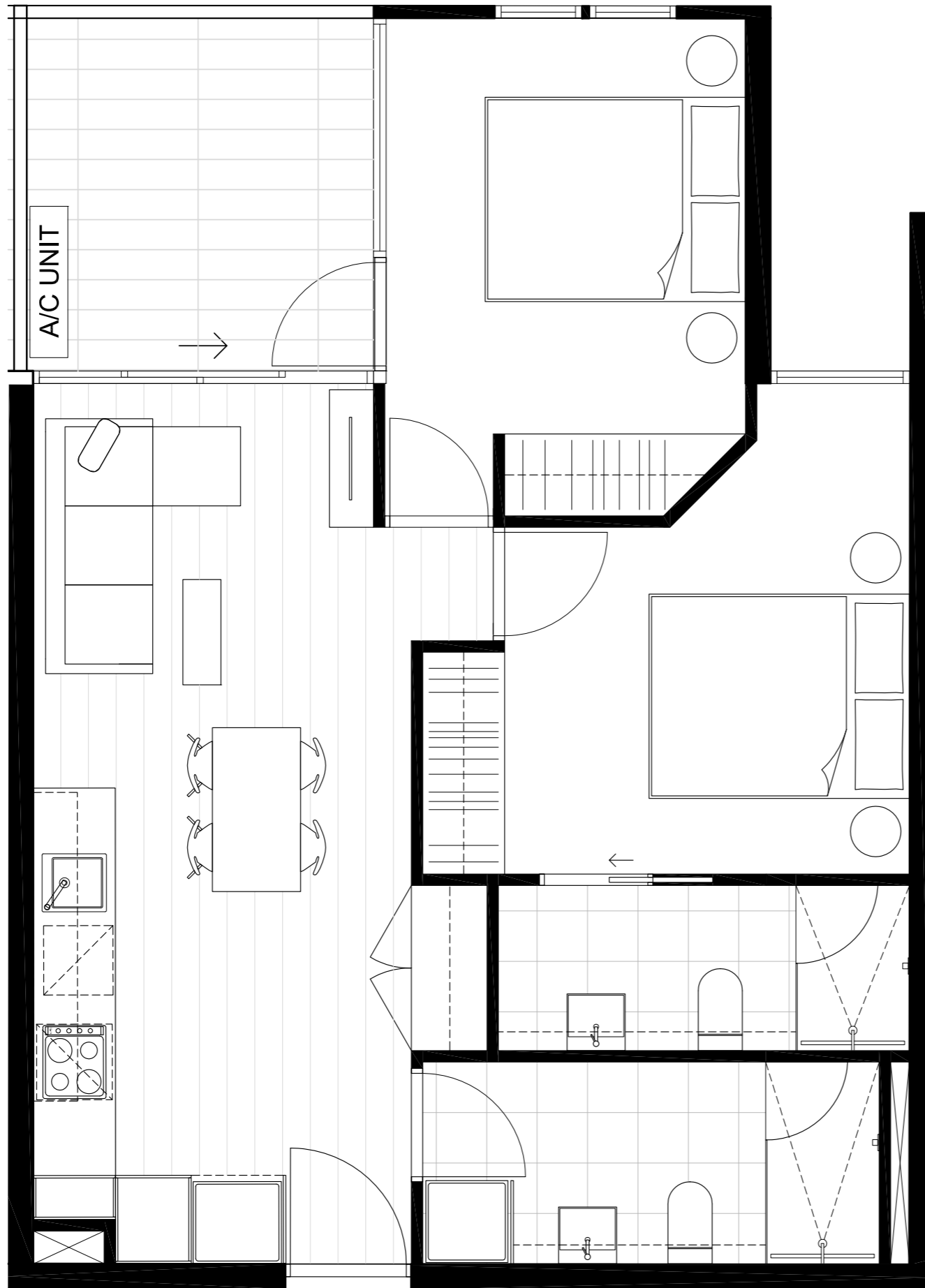

CENTREPIECE

Residences

APARTMENT

1.16

BEDROOM(S)

2

BATHROOM(S)

2

INTERNAL

61 m²

EXTERNAL

8 m²

TOTAL

69.1 m²

LEVEL ONE KEY PLAN

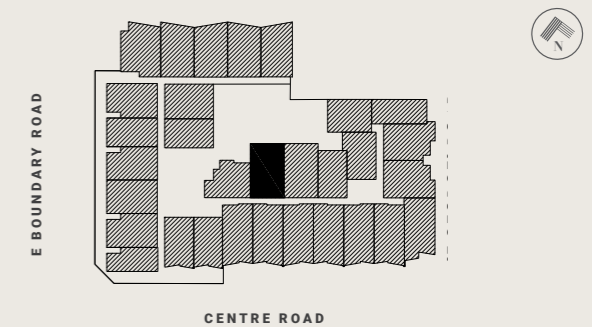

DISCLAIMER

The information provided is illustrative only and may not be relied upon. In particular the final area dimensions of any residence sold will be determined by the contract of sale and may differ from the depicted. Whilst every effort is made to provide accurate and complete information, the developer does not warrant or represent that the information in this floor plan is free from errors or omissions or is suitable for your intended use. All apartment and balcony areas are calculated as Gross Floor Area in accordance with the Method of Measurement for Residential Property as published by the Property Council of Australia. Subject to any terms implied by law which cannot be excluded, the developer accepts no responsibility for any loss, damage, cost or expense (wether direct or indirect) by you as a result of any error, omission or misrepresentation in information. All information is subject to change without notice.

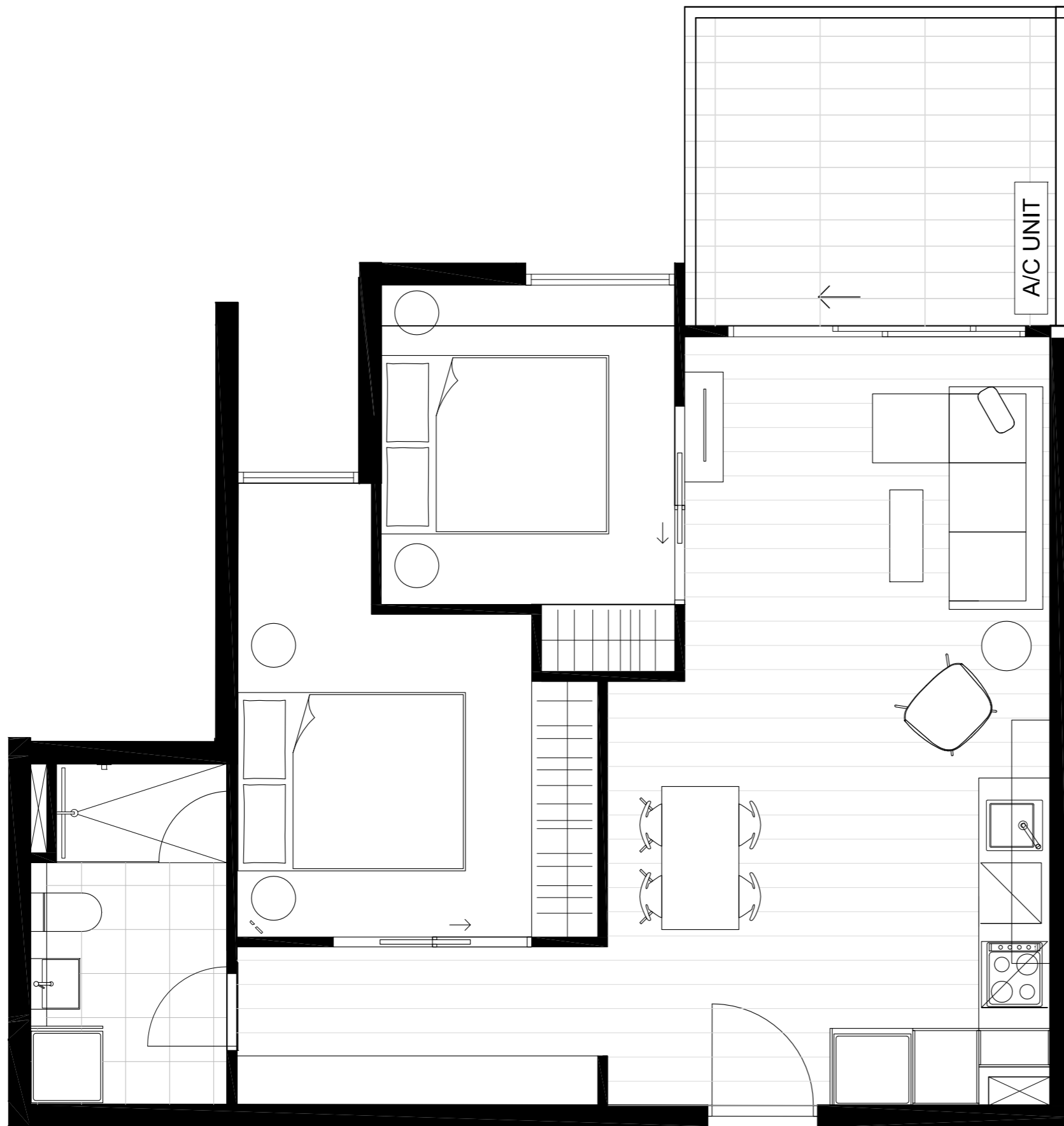

CENTREPIECE

Residences

APARTMENT

1.17

BEDROOM(S)

2

BATHROOM(S)

1

INTERNAL

61 m²

EXTERNAL

10 m²

TOTAL

71.2 m²

LEVEL ONE KEY PLAN

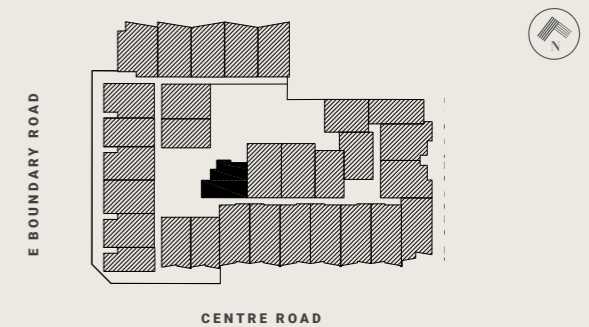

DISCLAIMER

The information provided is illustrative only and may not be relied upon. In particular the final area dimensions of any residence sold will be determined by the contract of sale and may differ from the depicted. Whilst every effort is made to provide accurate and complete information, the developer does not warrant or represent that the information in this floor plan is free from errors or omissions or is suitable for your intended use. All apartment and balcony areas are calculated as Gross Floor Area in accordance with the Method of Measurement for Residential Property as published by the Property Council of Australia. Subject to any terms implied by law which cannot be excluded, the developer accepts no responsibility for any loss, damage, cost or expense (wether direct or indirect) by you as a result of any error, omission or misrepresentation in information. All information is subject to change without notice.

CENTREPIECE

Residences



APARTMENT

1.18

BEDROOM(S)

1+S

BATHROOM(S)

1

INTERNAL

53 m²

EXTERNAL

8 m²

TOTAL

61.0 m²

LEVEL ONE KEY PLAN

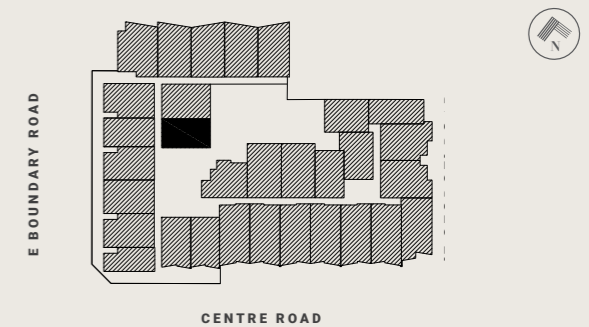

DISCLAIMER

The information provided is illustrative only and may not be relied upon. In particular the final area dimensions of any residence sold will be determined by the contract of sale and may differ from the depicted. Whilst every effort is made to provide accurate and complete information, the developer does not warrant or represent that the information in this floor plan is free from errors or omissions or is suitable for your intended use. All apartment and balcony areas are calculated as Gross Floor Area in accordance with the Method of Measurement for Residential Property as published by the Property Council of Australia. Subject to any terms implied by law which cannot be excluded, the developer accepts no responsibility for any loss, damage, cost or expense (wether direct or indirect) by you as a result of any error, omission or misrepresentation in information. All information is subject to change without notice.

CENTREPIECE

Residences



APARTMENT

1.19

BEDROOM(S)

2

BATHROOM(S)

2

INTERNAL

63 m²

EXTERNAL

10 m²

TOTAL

73.8 m²

LEVEL ONE KEY PLAN

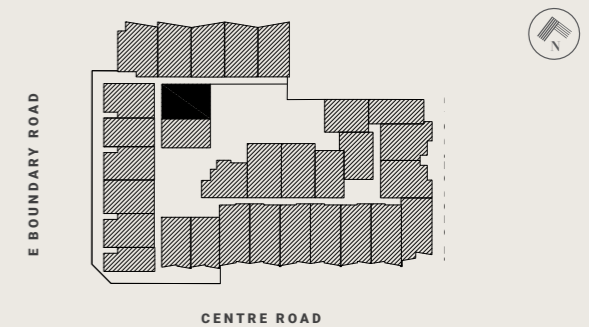

DISCLAIMER

The information provided is illustrative only and may not be relied upon. In particular the final area dimensions of any residence sold will be determined by the contract of sale and may differ from the depicted. Whilst every effort is made to provide accurate and complete information, the developer does not warrant or represent that the information in this floor plan is free from errors or omissions or is suitable for your intended use. All apartment and balcony areas are calculated as Gross Floor Area in accordance with the Method of Measurement for Residential Property as published by the Property Council of Australia. Subject to any terms implied by law which cannot be excluded, the developer accepts no responsibility for any loss, damage, cost or expense (wether direct or indirect) by you as a result of any error, omission or misrepresentation in information. All information is subject to change without notice.

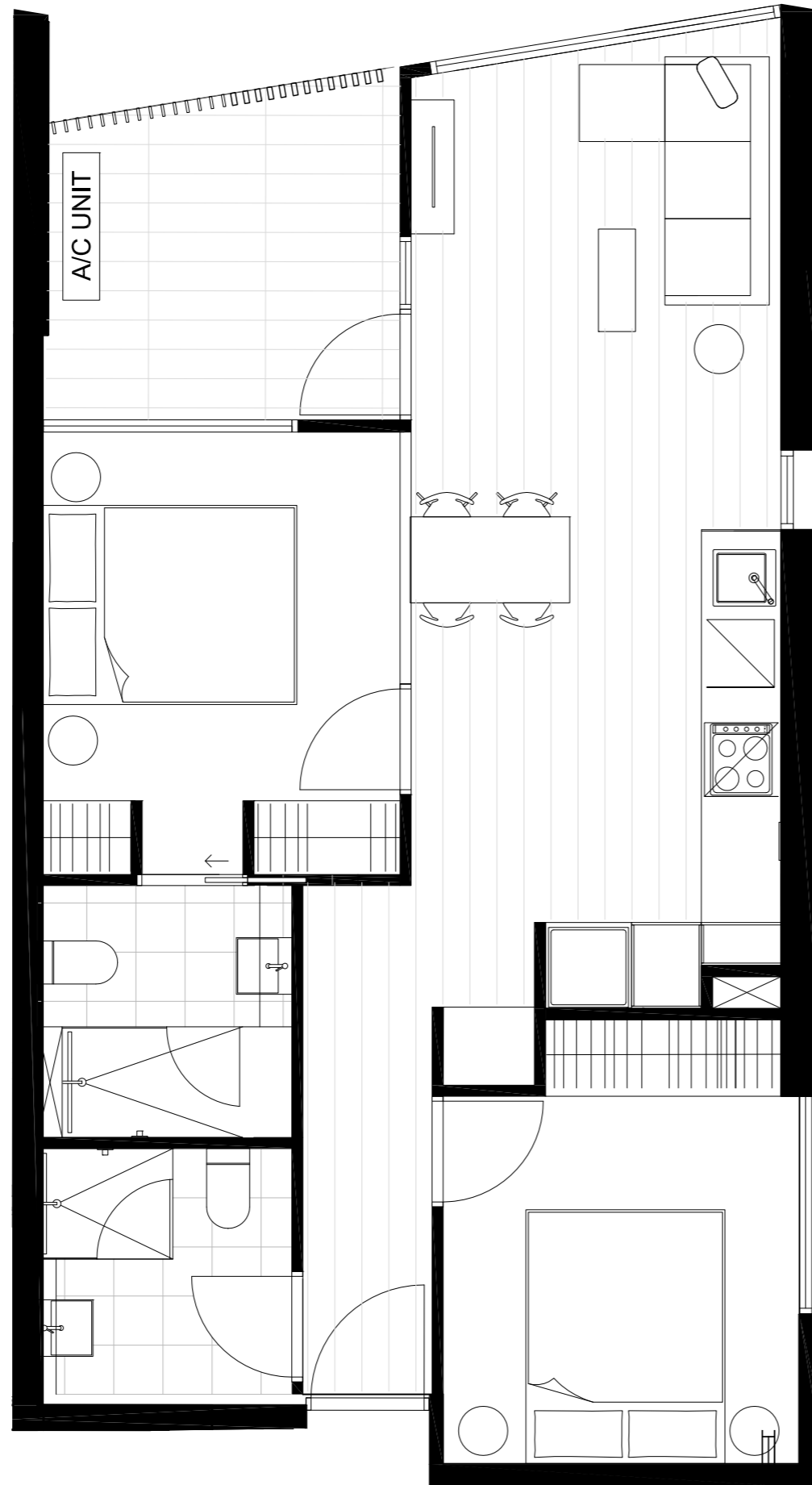

CENTREPIECE

Residences

APARTMENT

1.20

BEDROOM(S)

2

BATHROOM(S)

2

INTERNAL

66 m²

EXTERNAL

8 m²

TOTAL

73.6 m²

LEVEL ONE KEY PLAN

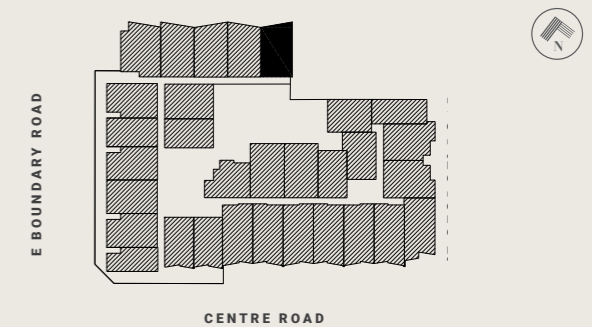

DISCLAIMER

The information provided is illustrative only and may not be relied upon. In particular the final area dimensions of any residence sold will be determined by the contract of sale and may differ from the depicted. Whilst every effort is made to provide accurate and complete information, the developer does not warrant or represent that the information in this floor plan is free from errors or omissions or is suitable for your intended use. All apartment and balcony areas are calculated as Gross Floor Area in accordance with the Method of Measurement for Residential Property as published by the Property Council of Australia. Subject to any terms implied by law which cannot be excluded, the developer accepts no responsibility for any loss, damage, cost or expense (wether direct or indirect) by you as a result of any error, omission or misrepresentation in information. All information is subject to change without notice.

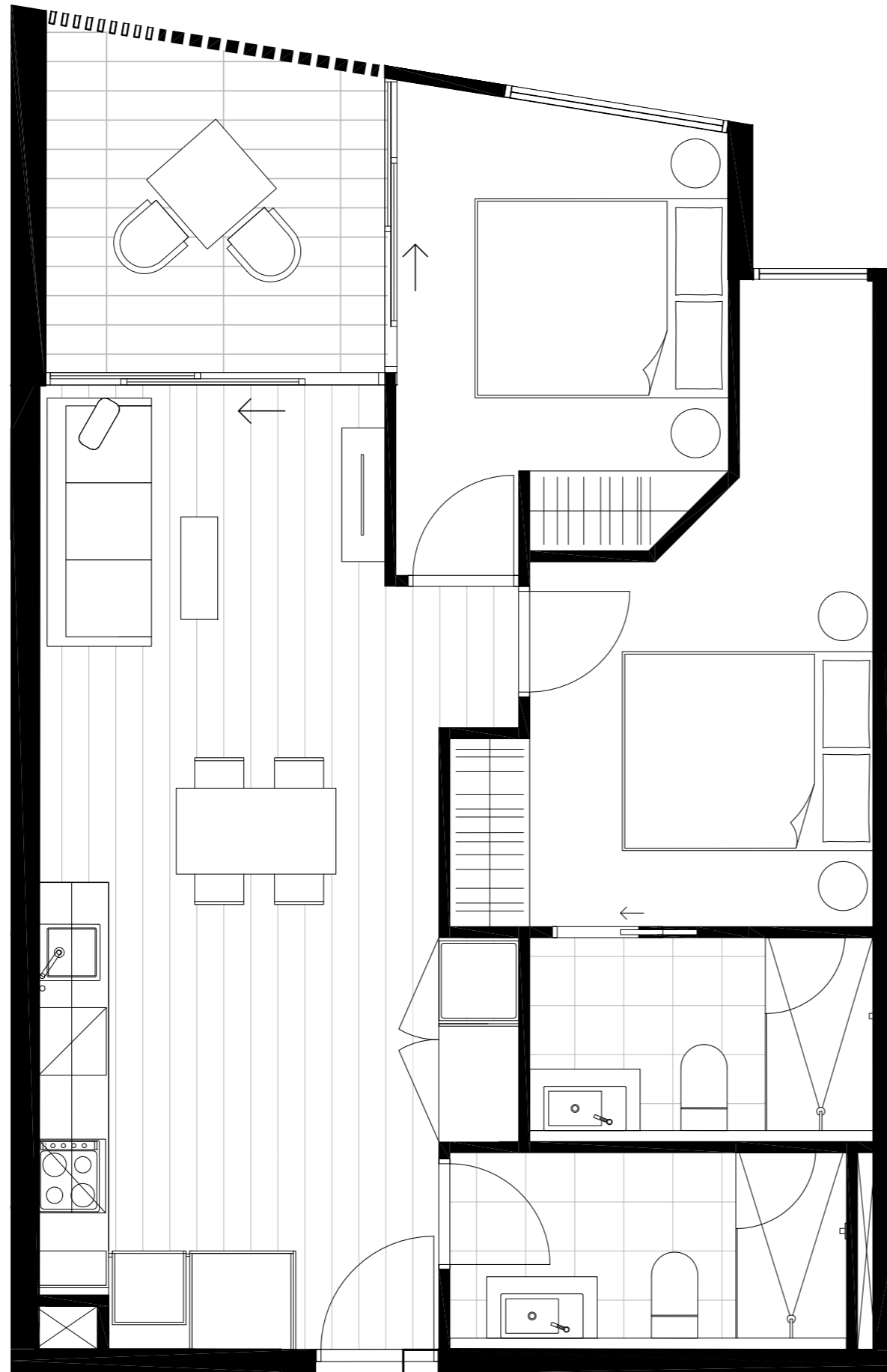

CENTREPIECE

Residences

APARTMENT

1.21

BEDROOM(S)

2

BATHROOM(S)

2

INTERNAL

65 m²

EXTERNAL

8 m²

TOTAL

73.3 m²

LEVEL ONE KEY PLAN

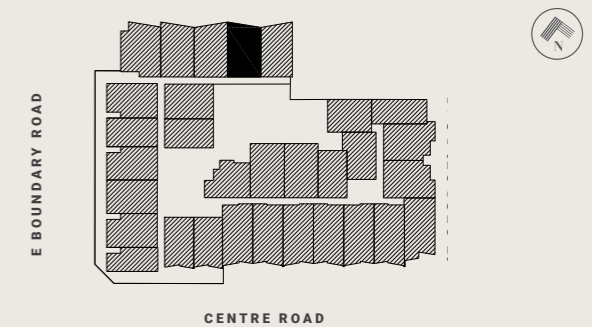

DISCLAIMER

The information provided is illustrative only and may not be relied upon. In particular the final area dimensions of any residence sold will be determined by the contract of sale and may differ from the depicted. Whilst every effort is made to provide accurate and complete information, the developer does not warrant or represent that the information in this floor plan is free from errors or omissions or is suitable for your intended use. All apartment and balcony areas are calculated as Gross Floor Area in accordance with the Method of Measurement for Residential Property as published by the Property Council of Australia. Subject to any terms implied by law which cannot be excluded, the developer accepts no responsibility for any loss, damage, cost or expense (wether direct or indirect) by you as a result of any error, omission or misrepresentation in information. All information is subject to change without notice.

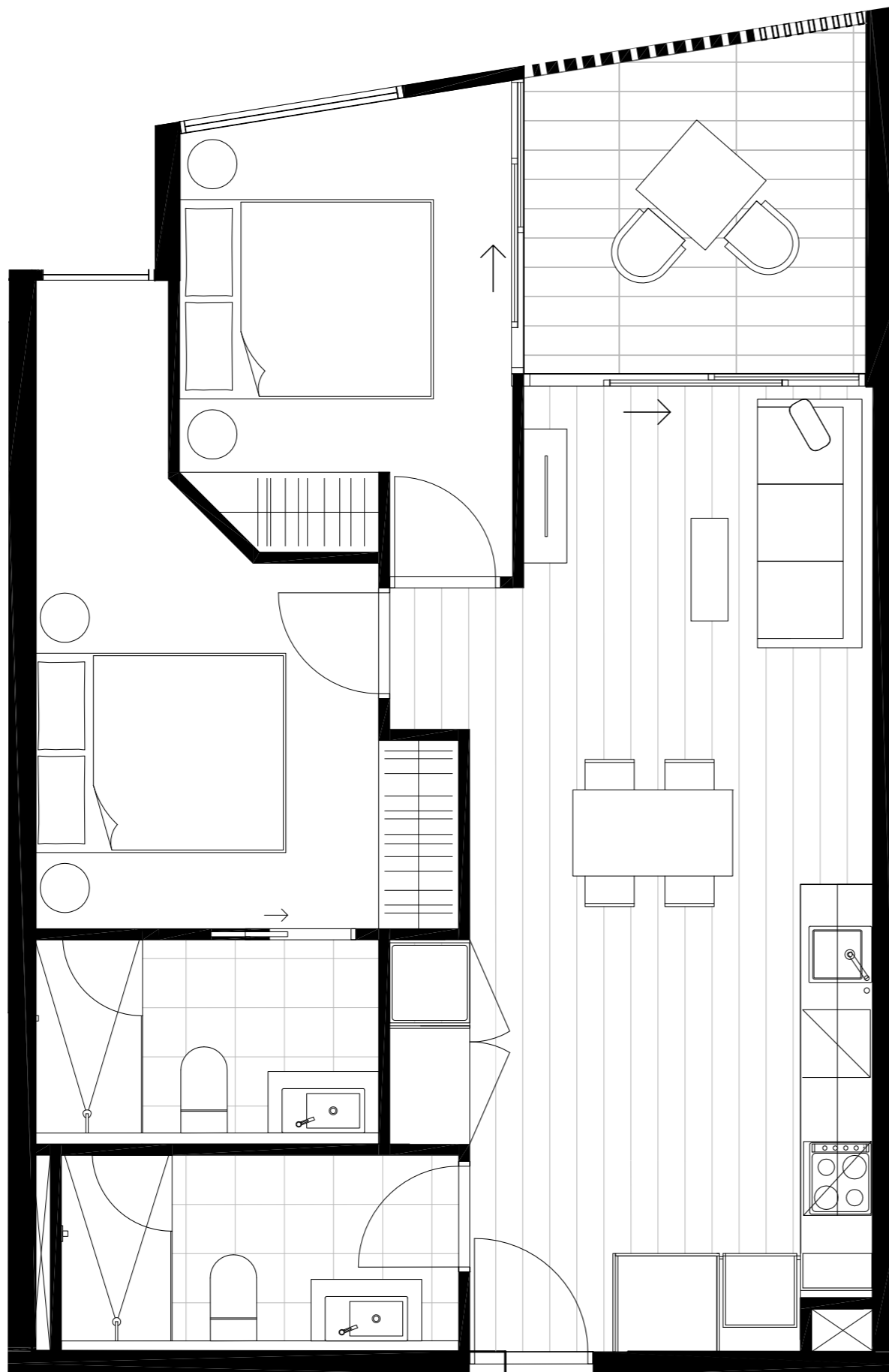

CENTREPIECE

Residences

APARTMENT

1.22

BEDROOM(S)

2

BATHROOM(S)

2

INTERNAL

65 m²

EXTERNAL

8 m²

TOTAL

73.3 m²

LEVEL ONE KEY PLAN

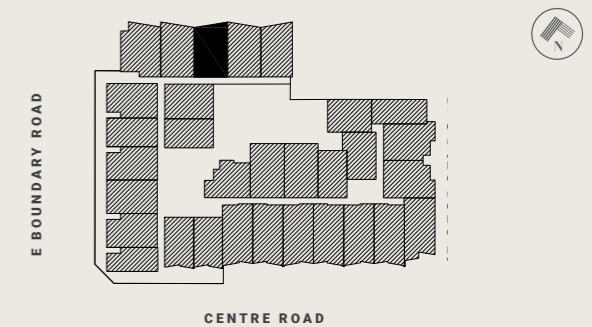

DISCLAIMER

The information provided is illustrative only and may not be relied upon. In particular the final area dimensions of any residence sold will be determined by the contract of sale and may differ from the depicted. Whilst every effort is made to provide accurate and complete information, the developer does not warrant or represent that the information in this floor plan is free from errors or omissions or is suitable for your intended use. All apartment and balcony areas are calculated as Gross Floor Area in accordance with the Method of Measurement for Residential Property as published by the Property Council of Australia. Subject to any terms implied by law which cannot be excluded, the developer accepts no responsibility for any loss, damage, cost or expense (wether direct or indirect) by you as a result of any error, omission or misrepresentation in information. All information is subject to change without notice.

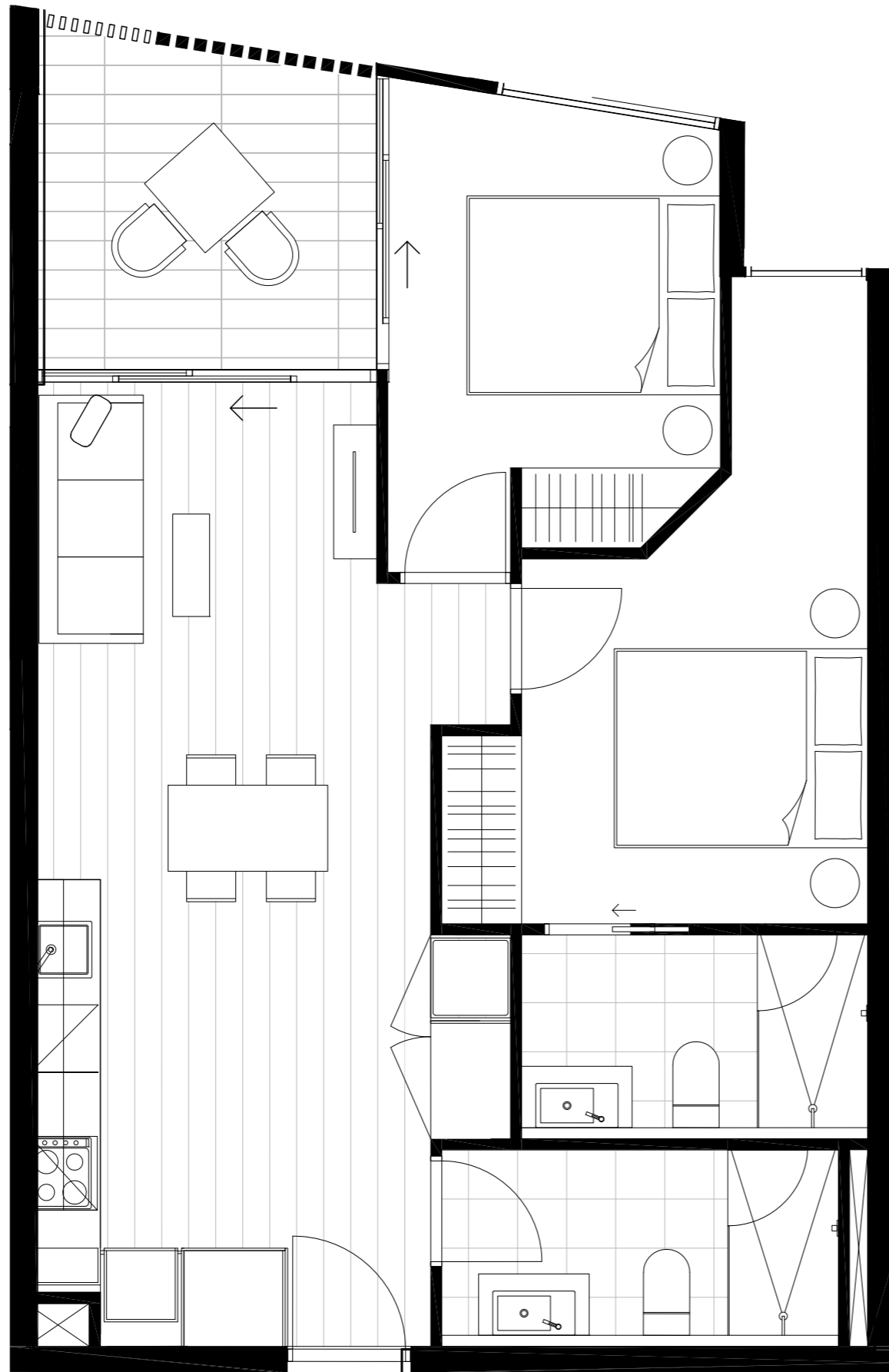

CENTREPIECE

Residences

APARTMENT

1.23

BEDROOM(S)

2

BATHROOM(S)

2

INTERNAL

65 m²

EXTERNAL

8 m²

TOTAL

73.5 m²

LEVEL ONE KEY PLAN

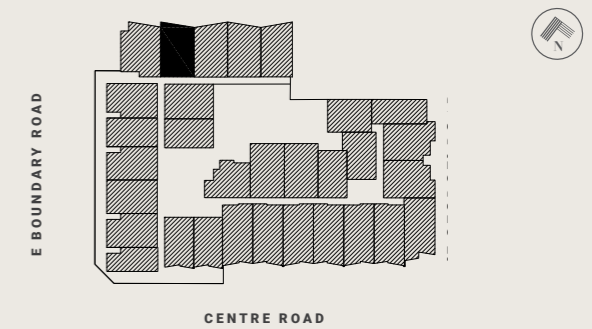

DISCLAIMER

The information provided is illustrative only and may not be relied upon. In particular the final area dimensions of any residence sold will be determined by the contract of sale and may differ from the depicted. Whilst every effort is made to provide accurate and complete information, the developer does not warrant or represent that the information in this floor plan is free from errors or omissions or is suitable for your intended use. All apartment and balcony areas are calculated as Gross Floor Area in accordance with the Method of Measurement for Residential Property as published by the Property Council of Australia. Subject to any terms implied by law which cannot be excluded, the developer accepts no responsibility for any loss, damage, cost or expense (wether direct or indirect) by you as a result of any error, omission or misrepresentation in information. All information is subject to change without notice.

CENTREPIECE

Residences

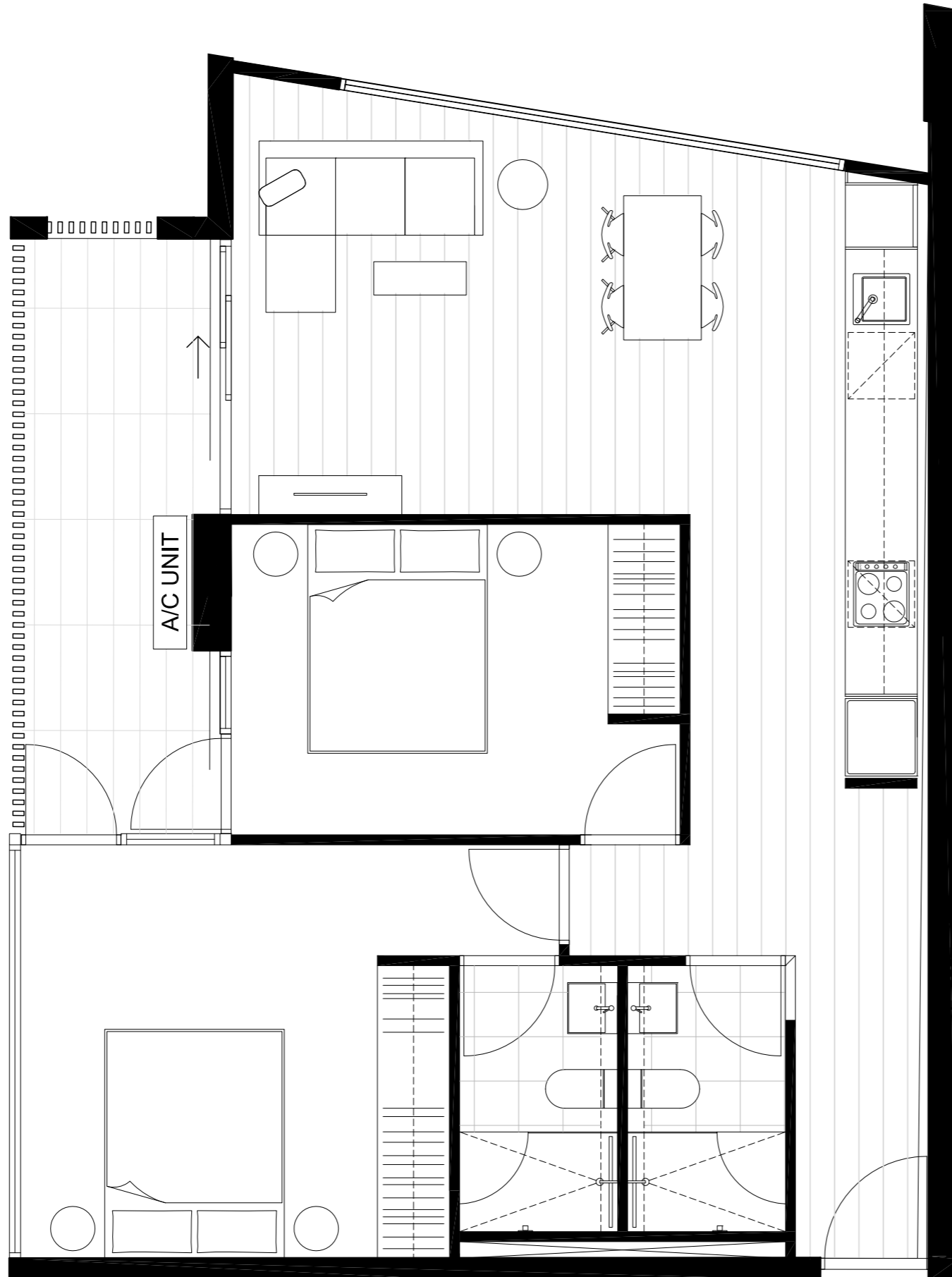

APARTMENT

1.24

BEDROOM(S)

2

BATHROOM(S)

2

INTERNAL

75 m²

EXTERNAL

10 m²

TOTAL

85.7 m²

LEVEL ONE KEY PLAN

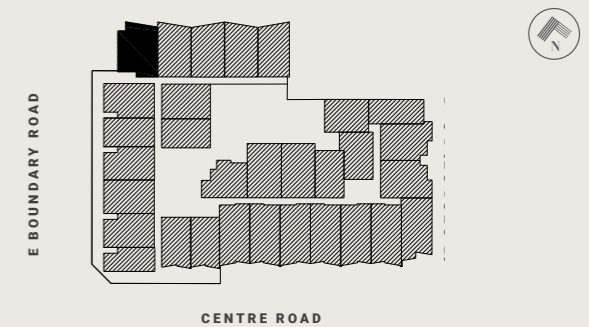

DISCLAIMER

The information provided is illustrative only and may not be relied upon. In particular the final area dimensions of any residence sold will be determined by the contract of sale and may differ from the depicted. Whilst every effort is made to provide accurate and complete information, the developer does not warrant or represent that the information in this floor plan is free from errors or omissions or is suitable for your intended use. All apartment and balcony areas are calculated as Gross Floor Area in accordance with the Method of Measurement for Residential Property as published by the Property Council of Australia. Subject to any terms implied by law which cannot be excluded, the developer accepts no responsibility for any loss, damage, cost or expense (wether direct or indirect) by you as a result of any error, omission or misrepresentation in information. All information is subject to change without notice.

CENTREPIECE

Residences

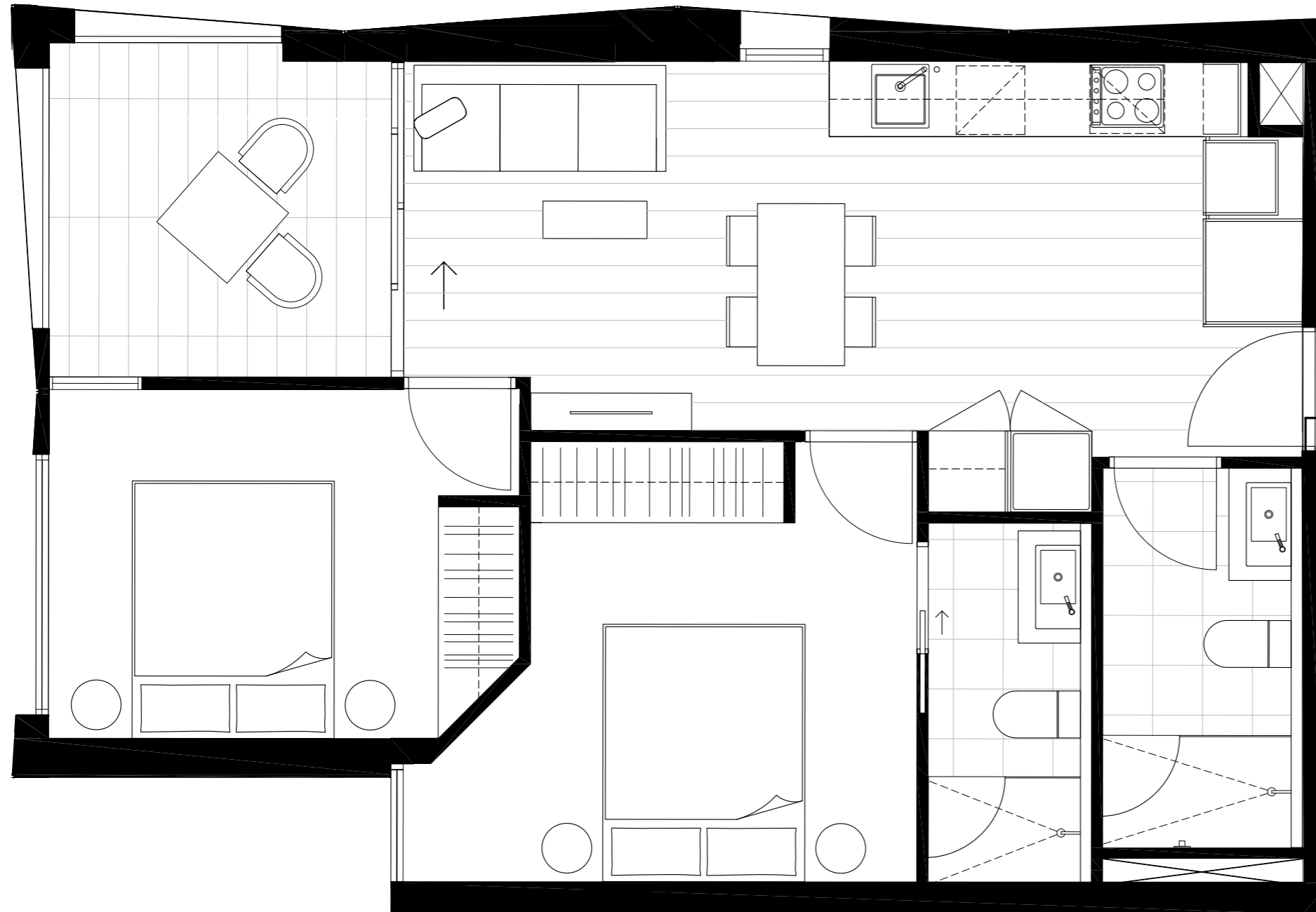

APARTMENT

1.25

BEDROOM(S)

2

BATHROOM(S)

2

INTERNAL

63 m²

EXTERNAL

9 m²

TOTAL

71.1 m²

LEVEL ONE KEY PLAN

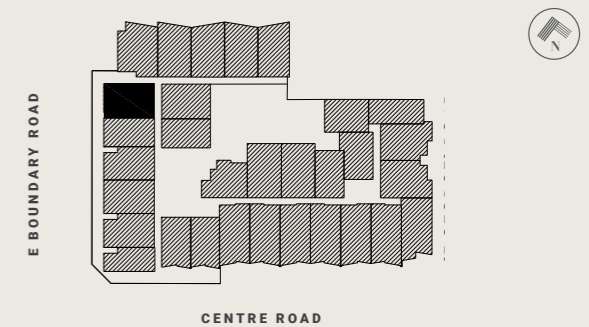

DISCLAIMER

The information provided is illustrative only and may not be relied upon. In particular the final area dimensions of any residence sold will be determined by the contract of sale and may differ from the depicted. Whilst every effort is made to provide accurate and complete information, the developer does not warrant or represent that the information in this floor plan is free from errors or omissions or is suitable for your intended use. All apartment and balcony areas are calculated as Gross Floor Area in accordance with the Method of Measurement for Residential Property as published by the Property Council of Australia. Subject to any terms implied by law which cannot be excluded, the developer accepts no responsibility for any loss, damage, cost or expense (wether direct or indirect) by you as a result of any error, omission or misrepresentation in information. All information is subject to change without notice.

CENTREPIECE

Residences

APARTMENT

1.26

BEDROOM(S)

1+S

BATHROOM(S)

1

INTERNAL

51 m²

EXTERNAL

13 m²

TOTAL

63.3 m²

LEVEL ONE KEY PLAN

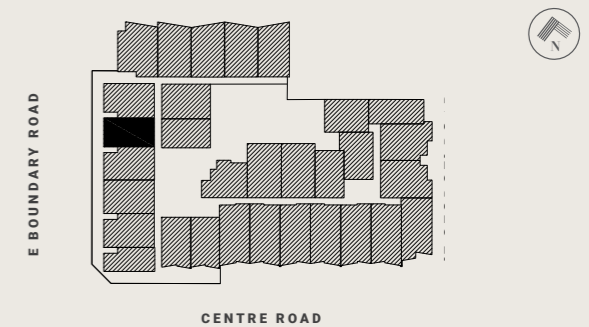

DISCLAIMER

The information provided is illustrative only and may not be relied upon. In particular the final area dimensions of any residence sold will be determined by the contract of sale and may differ from the depicted. Whilst every effort is made to provide accurate and complete information, the developer does not warrant or represent that the information in this floor plan is free from errors or omissions or is suitable for your intended use. All apartment and balcony areas are calculated as Gross Floor Area in accordance with the Method of Measurement for Residential Property as published by the Property Council of Australia. Subject to any terms implied by law which cannot be excluded, the developer accepts no responsibility for any loss, damage, cost or expense (wether direct or indirect) by you as a result of any error, omission or misrepresentation in information. All information is subject to change without notice.

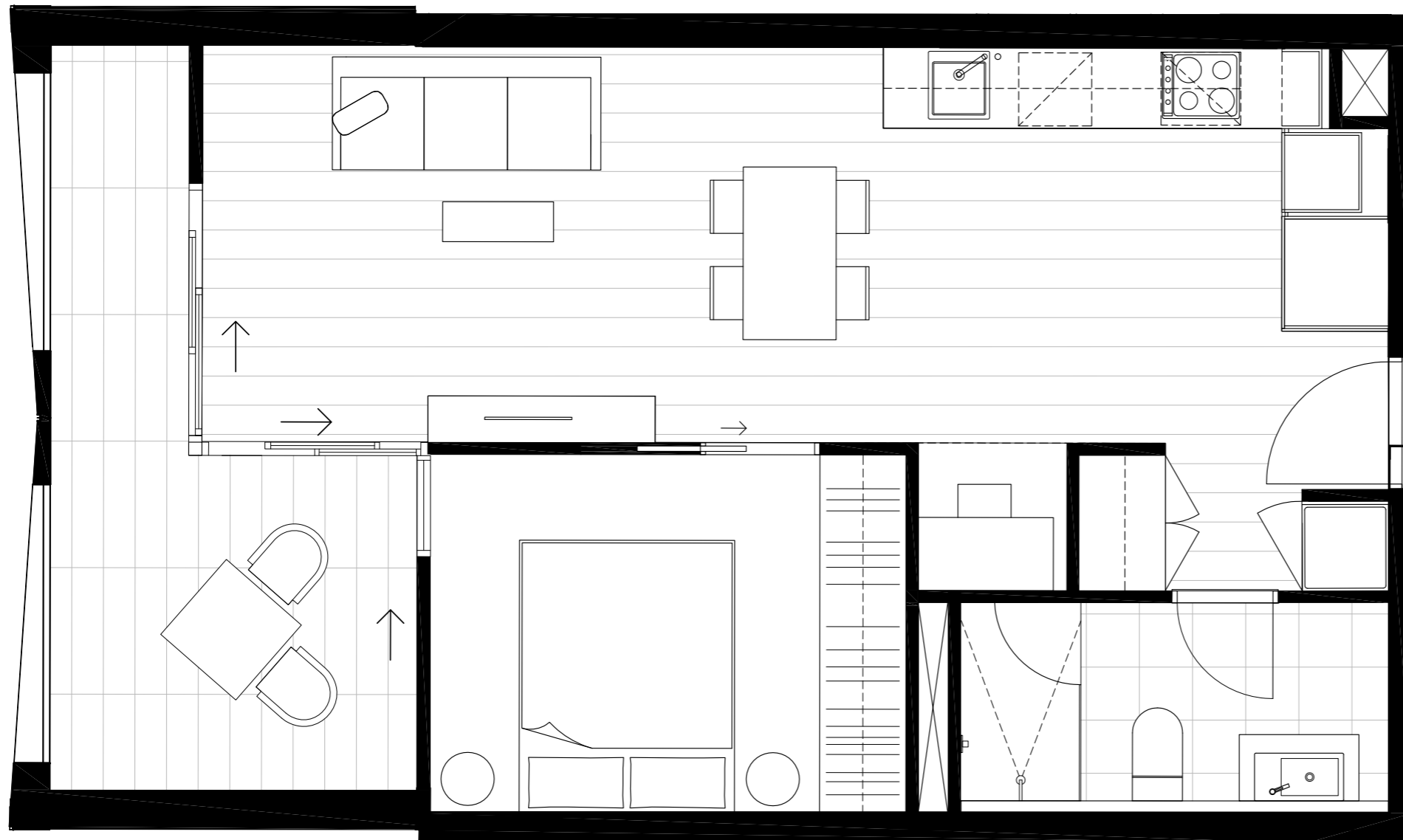

CENTREPIECE

Residences



APARTMENT

1.27

BEDROOM(S)

2

BATHROOM(S)

2

INTERNAL

62 m²

EXTERNAL

8 m²

TOTAL

70.1 m²

LEVEL ONE KEY PLAN

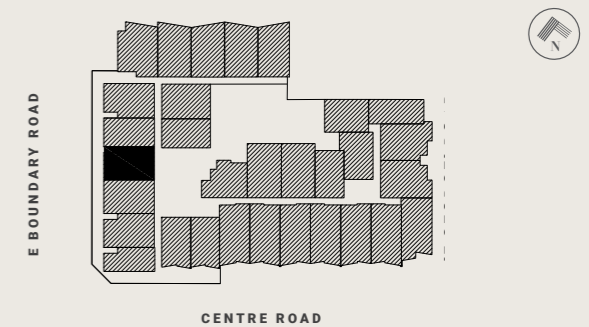

DISCLAIMER

The information provided is illustrative only and may not be relied upon. In particular the final area dimensions of any residence sold will be determined by the contract of sale and may differ from the depicted. Whilst every effort is made to provide accurate and complete information, the developer does not warrant or represent that the information in this floor plan is free from errors or omissions or is suitable for your intended use. All apartment and balcony areas are calculated as Gross Floor Area in accordance with the Method of Measurement for Residential Property as published by the Property Council of Australia. Subject to any terms implied by law which cannot be excluded, the developer accepts no responsibility for any loss, damage, cost or expense (wether direct or indirect) by you as a result of any error, omission or misrepresentation in information. All information is subject to change without notice.

CENTREPIECE

Residences



APARTMENT

1.28

BEDROOM(S)

2

BATHROOM(S)

2

INTERNAL

62 m²

EXTERNAL

8 m²

TOTAL

70.1 m²

LEVEL ONE KEY PLAN

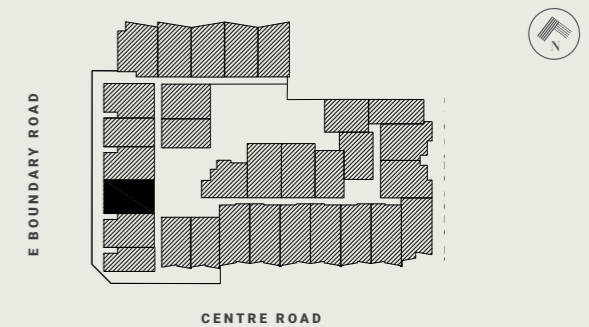

DISCLAIMER

The information provided is illustrative only and may not be relied upon. In particular the final area dimensions of any residence sold will be determined by the contract of sale and may differ from the depicted. Whilst every effort is made to provide accurate and complete information, the developer does not warrant or represent that the information in this floor plan is free from errors or omissions or is suitable for your intended use. All apartment and balcony areas are calculated as Gross Floor Area in accordance with the Method of Measurement for Residential Property as published by the Property Council of Australia. Subject to any terms implied by law which cannot be excluded, the developer accepts no responsibility for any loss, damage, cost or expense (wether direct or indirect) by you as a result of any error, omission or misrepresentation in information. All information is subject to change without notice.

CENTREPIECE

Residences

APARTMENT

1.29

BEDROOM(S)

2

BATHROOM(S)

2

INTERNAL

60 m²

EXTERNAL

9 m²

TOTAL

69.1 m²

LEVEL ONE KEY PLAN

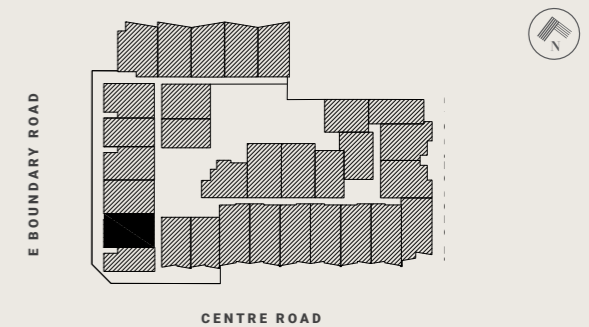

DISCLAIMER

The information provided is illustrative only and may not be relied upon. In particular the final area dimensions of any residence sold will be determined by the contract of sale and may differ from the depicted. Whilst every effort is made to provide accurate and complete information, the developer does not warrant or represent that the information in this floor plan is free from errors or omissions or is suitable for your intended use. All apartment and balcony areas are calculated as Gross Floor Area in accordance with the Method of Measurement for Residential Property as published by the Property Council of Australia. Subject to any terms implied by law which cannot be excluded, the developer accepts no responsibility for any loss, damage, cost or expense (wether direct or indirect) by you as a result of any error, omission or misrepresentation in information. All information is subject to change without notice.



CENTREPIECE

Residences



APARTMENT

1.30

BEDROOM(S)

1

BATHROOM(S)

1

INTERNAL

46 m²

EXTERNAL

8 m²

TOTAL

54.4 m²

LEVEL ONE KEY PLAN

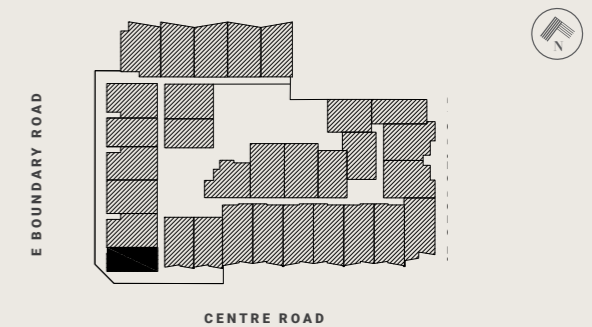

DISCLAIMER

The information provided is illustrative only and may not be relied upon. In particular the final area dimensions of any residence sold will be determined by the contract of sale and may differ from the depicted. Whilst every effort is made to provide accurate and complete information, the developer does not warrant or represent that the information in this floor plan is free from errors or omissions or is suitable for your intended use. All apartment and balcony areas are calculated as Gross Floor Area in accordance with the Method of Measurement for Residential Property as published by the Property Council of Australia. Subject to any terms implied by law which cannot be excluded, the developer accepts no responsibility for any loss, damage, cost or expense (wether direct or indirect) by you as a result of any error, omission or misrepresentation in information. All information is subject to change without notice.

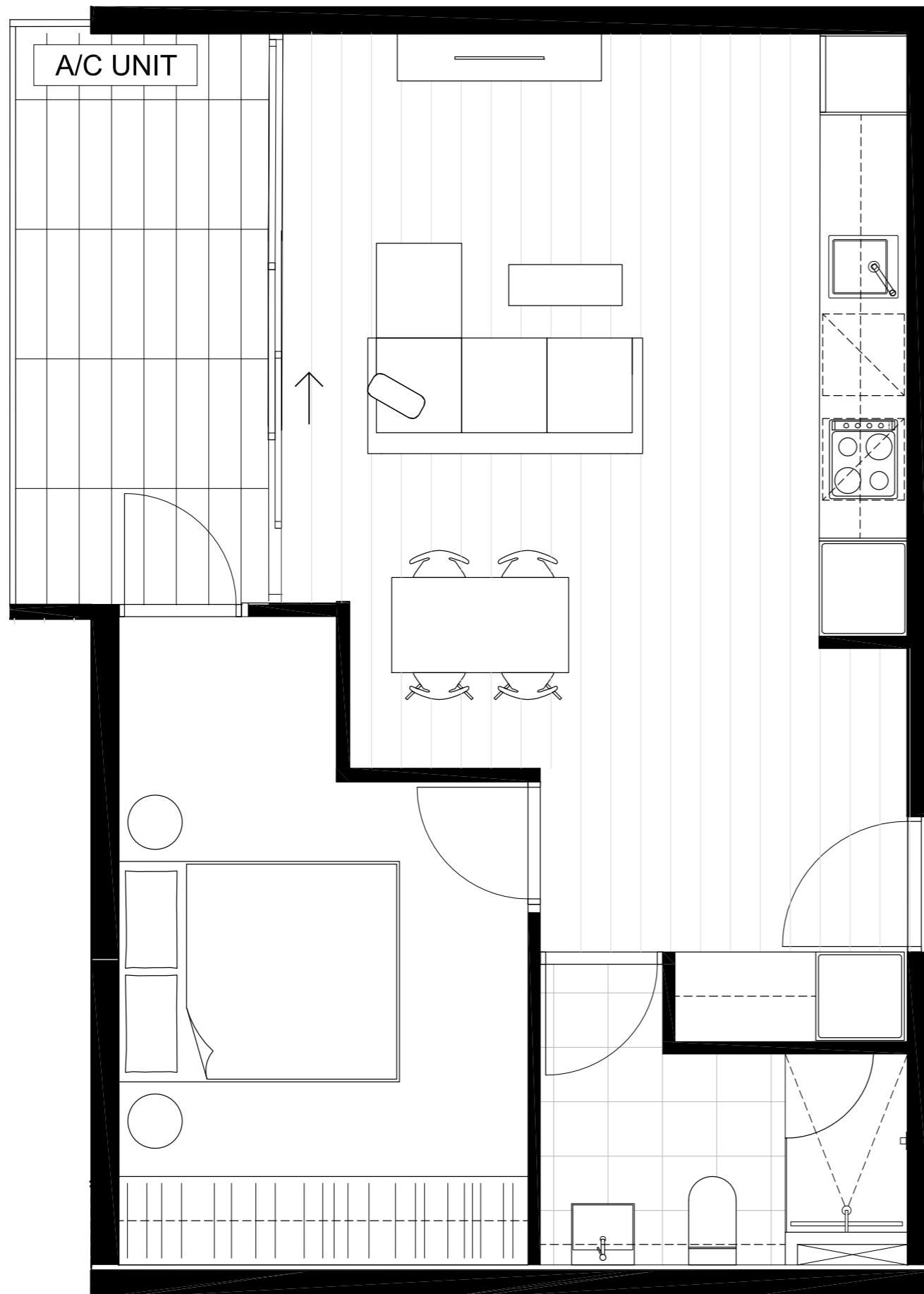

CENTREPIECE

Residences

APARTMENT

1.31

BEDROOM(S)

1

BATHROOM(S)

1

INTERNAL

51 m²

EXTERNAL

8 m²

TOTAL

59.5 m²

LEVEL ONE KEY PLAN

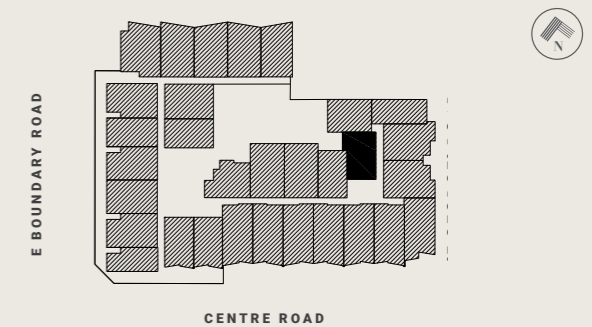

DISCLAIMER

The information provided is illustrative only and may not be relied upon. In particular the final area dimensions of any residence sold will be determined by the contract of sale and may differ from the depicted. Whilst every effort is made to provide accurate and complete information, the developer does not warrant or represent that the information in this floor plan is free from errors or omissions or is suitable for your intended use. All apartment and balcony areas are calculated as Gross Floor Area in accordance with the Method of Measurement for Residential Property as published by the Property Council of Australia. Subject to any terms implied by law which cannot be excluded, the developer accepts no responsibility for any loss, damage, cost or expense (wether direct or indirect) by you as a result of any error, omission or misrepresentation in information. All information is subject to change without notice.

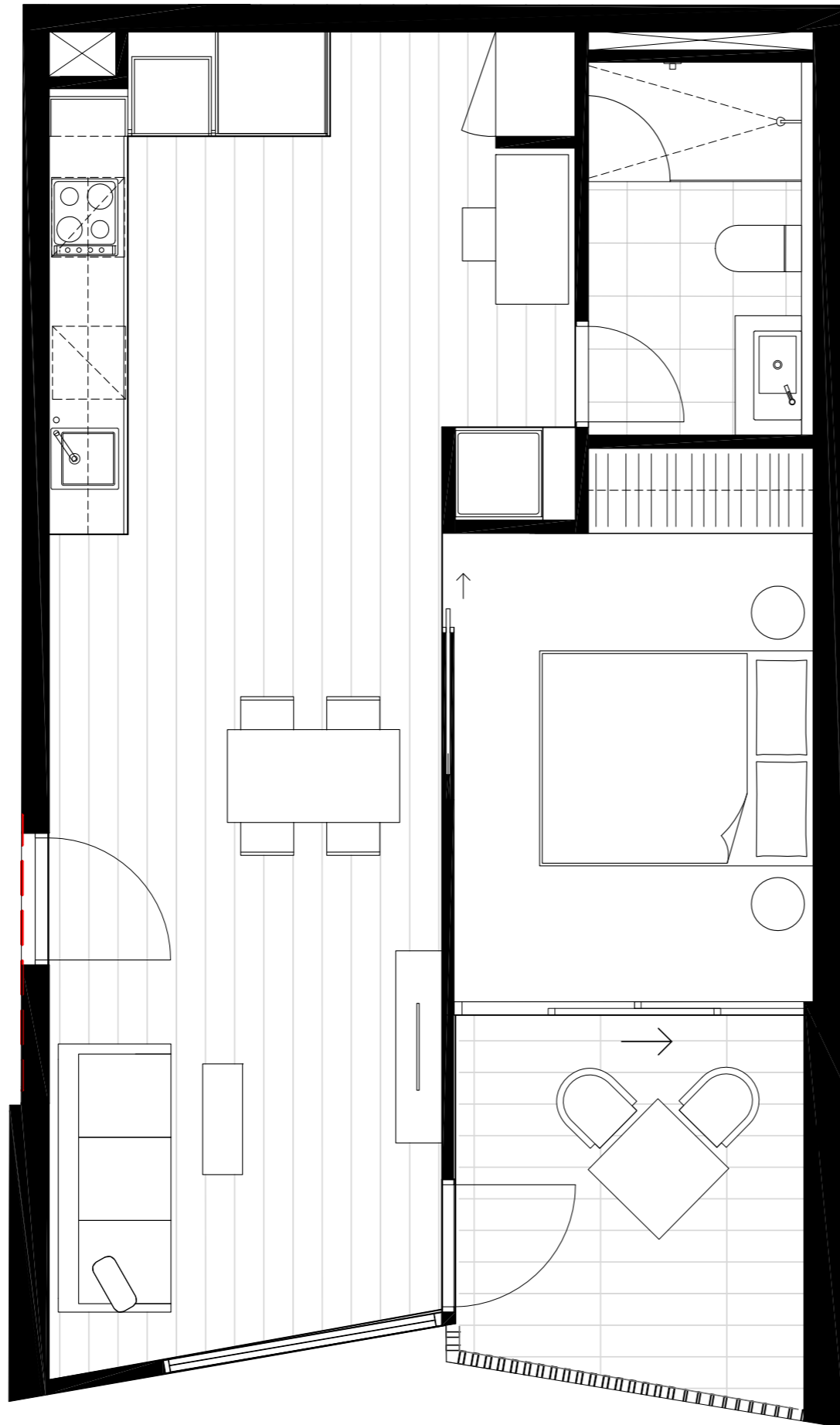

CENTREPIECE

Residences

APARTMENT

2.01

BEDROOM(S)

BATHROOM(S)

1+S

1

INTERNAL

EXTERNAL

55 m²

8 m²

TOTAL

63.4 m²

LEVEL TWO KEY PLAN

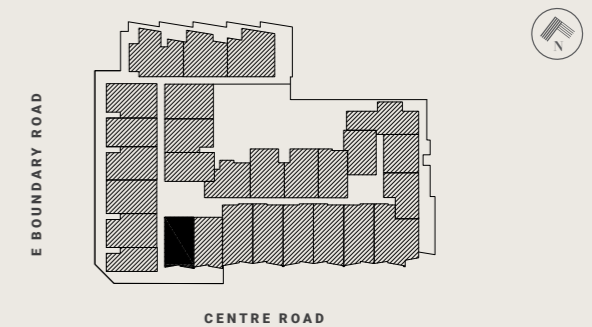

DISCLAIMER

The information provided is illustrative only and may not be relied upon. In particular the final area dimensions of any residence sold will be determined by the contract of sale and may differ from the depicted. Whilst every effort is made to provide accurate and complete information, the developer does not warrant or represent that the information in this floor plan is free from errors or omissions or is suitable for your intended use. All apartment and balcony areas are calculated as Gross Floor Area in accordance with the Method of Measurement for Residential Property as published by the Property Council of Australia. Subject to any terms implied by law which cannot be excluded, the developer accepts no responsibility for any loss, damage, cost or expense (wether direct or indirect) by you as a result of any error, omission or misrepresentation in information. All information is subject to change without notice.

CENTREPIECE

Residences

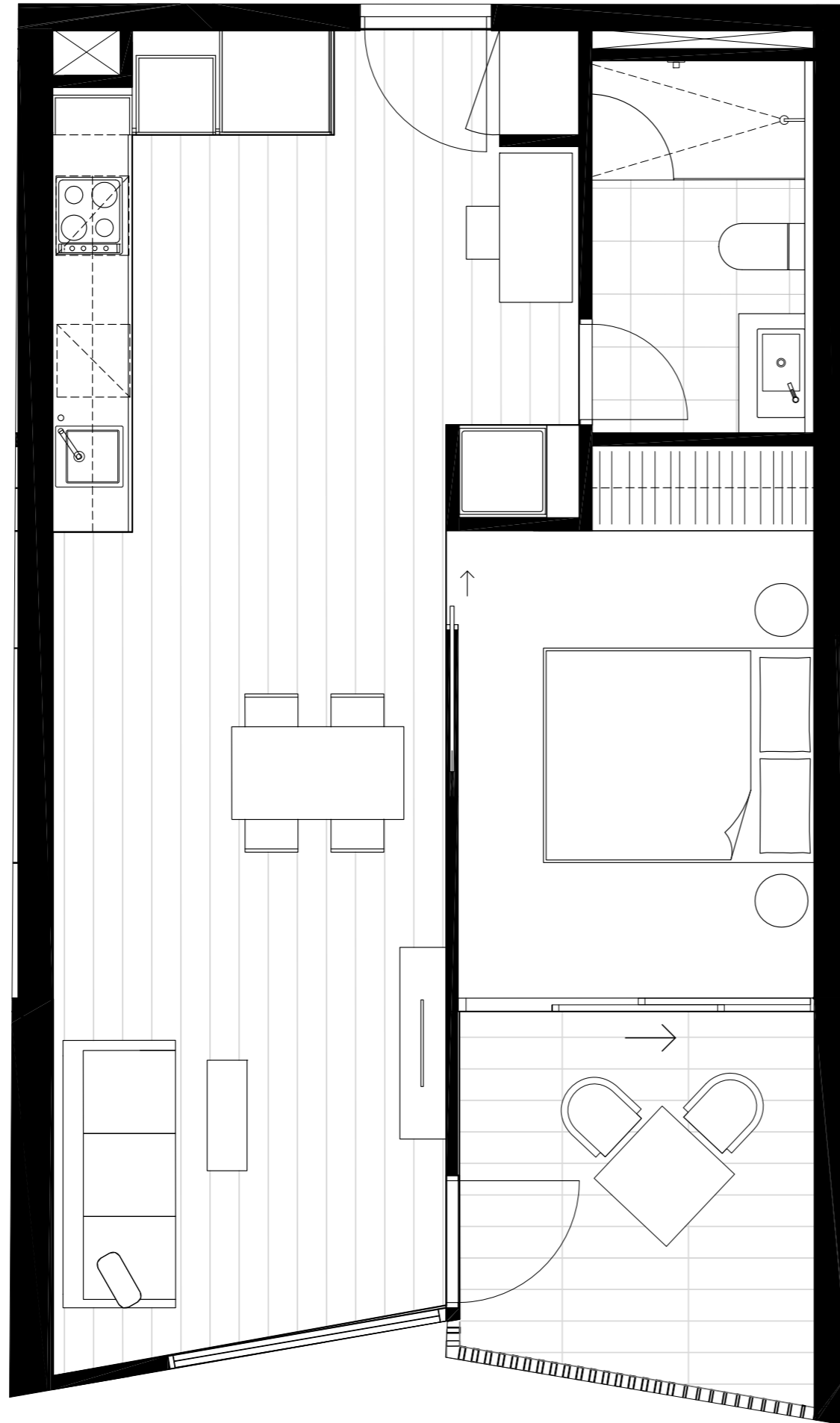

APARTMENT

2.02

BEDROOM(S)

1+S

BATHROOM(S)

1

INTERNAL

54 m²

EXTERNAL

8 m²

TOTAL

62.0 m²

LEVEL TWO KEY PLAN

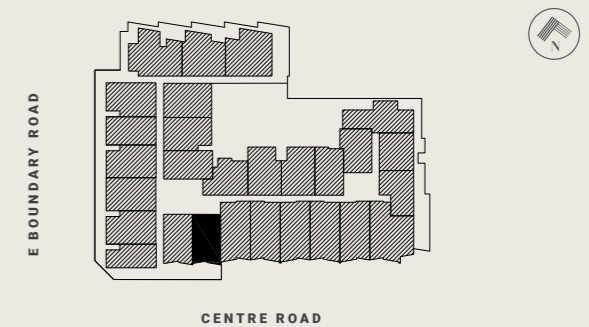

DISCLAIMER

The information provided is illustrative only and may not be relied upon. In particular the final area dimensions of any residence sold will be determined by the contract of sale and may differ from the depicted. Whilst every effort is made to provide accurate and complete information, the developer does not warrant or represent that the information in this floor plan is free from errors or omissions or is suitable for your intended use. All apartment and balcony areas are calculated as Gross Floor Area in accordance with the Method of Measurement for Residential Property as published by the Property Council of Australia. Subject to any terms implied by law which cannot be excluded, the developer accepts no responsibility for any loss, damage, cost or expense (wether direct or indirect) by you as a result of any error, omission or misrepresentation in information. All information is subject to change without notice.

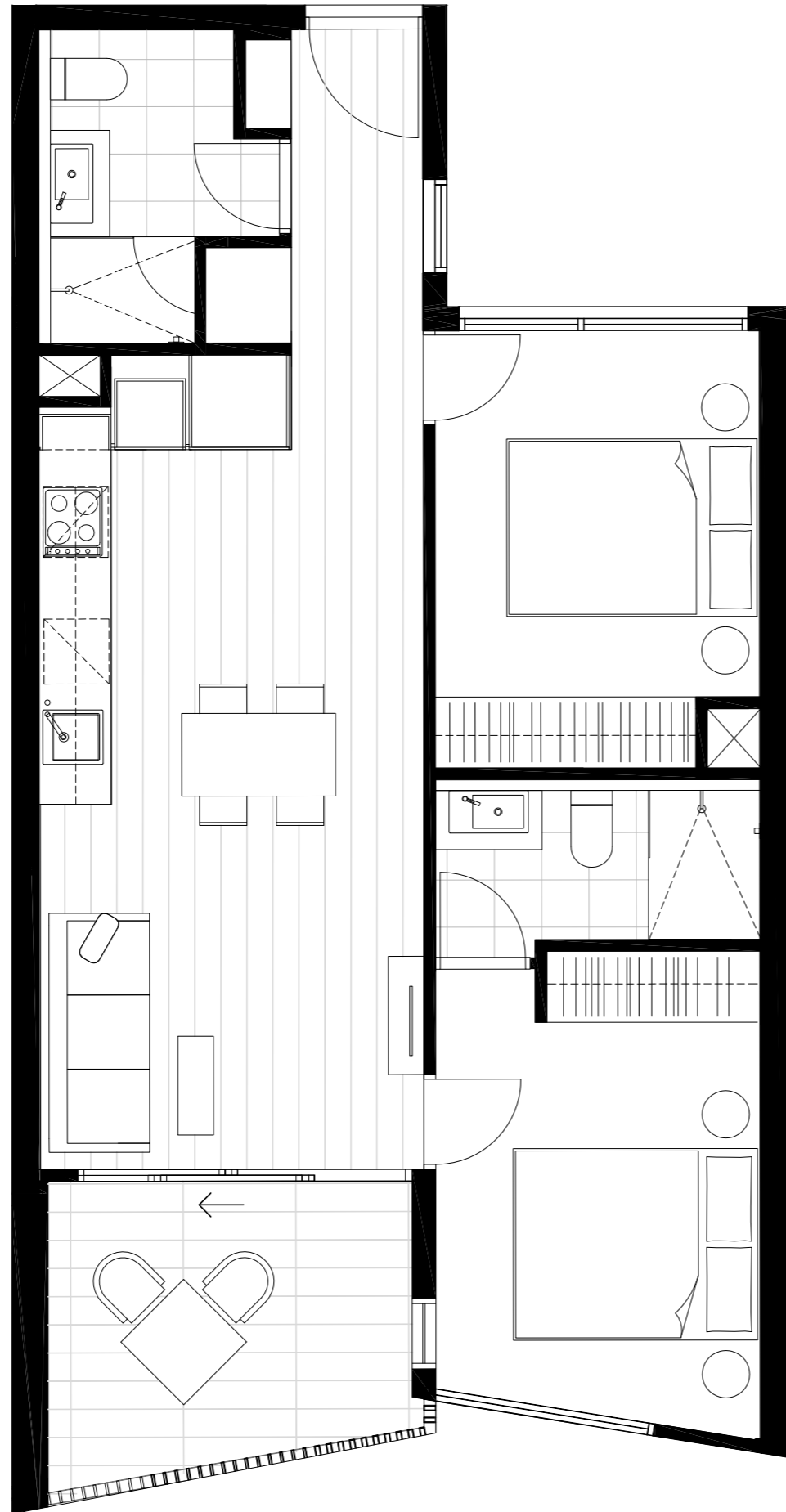

CENTREPIECE

Residences

APARTMENT

2.03

BEDROOM(S)

2

BATHROOM(S)

2

INTERNAL

63 m²

EXTERNAL

8 m²

TOTAL

71.0 m²

LEVEL TWO KEY PLAN

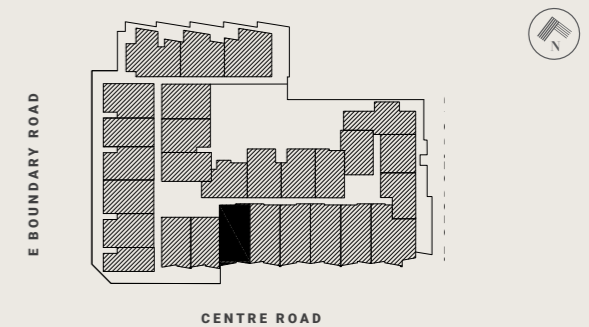

DISCLAIMER

The information provided is illustrative only and may not be relied upon. In particular the final area dimensions of any residence sold will be determined by the contract of sale and may differ from the depicted. Whilst every effort is made to provide accurate and complete information, the developer does not warrant or represent that the information in this floor plan is free from errors or omissions or is suitable for your intended use. All apartment and balcony areas are calculated as Gross Floor Area in accordance with the Method of Measurement for Residential Property as published by the Property Council of Australia. Subject to any terms implied by law which cannot be excluded, the developer accepts no responsibility for any loss, damage, cost or expense (wether direct or indirect) by you as a result of any error, omission or misrepresentation in information. All information is subject to change without notice.

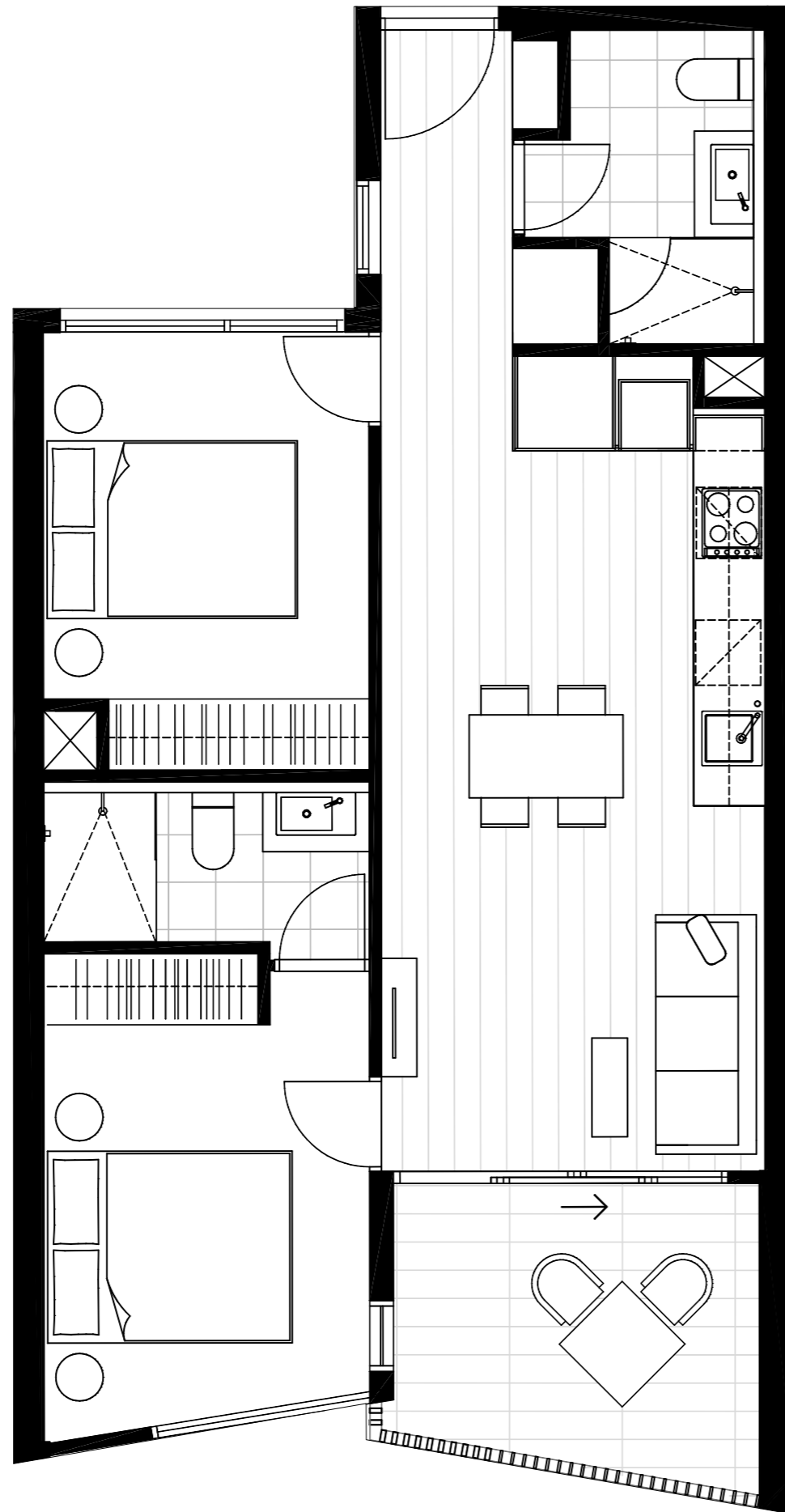

CENTREPIECE

Residences

APARTMENT

2.04

BEDROOM(S)

2

BATHROOM(S)

2

INTERNAL

62 m²

EXTERNAL

8 m²

TOTAL

70.4 m²

LEVEL TWO KEY PLAN

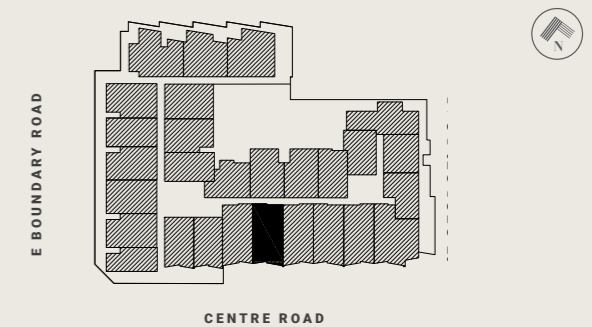

DISCLAIMER

The information provided is illustrative only and may not be relied upon. In particular the final area dimensions of any residence sold will be determined by the contract of sale and may differ from the depicted. Whilst every effort is made to provide accurate and complete information, the developer does not warrant or represent that the information in this floor plan is free from errors or omissions or is suitable for your intended use. All apartment and balcony areas are calculated as Gross Floor Area in accordance with the Method of Measurement for Residential Property as published by the Property Council of Australia. Subject to any terms implied by law which cannot be excluded, the developer accepts no responsibility for any loss, damage, cost or expense (wether direct or indirect) by you as a result of any error, omission or misrepresentation in information. All information is subject to change without notice.

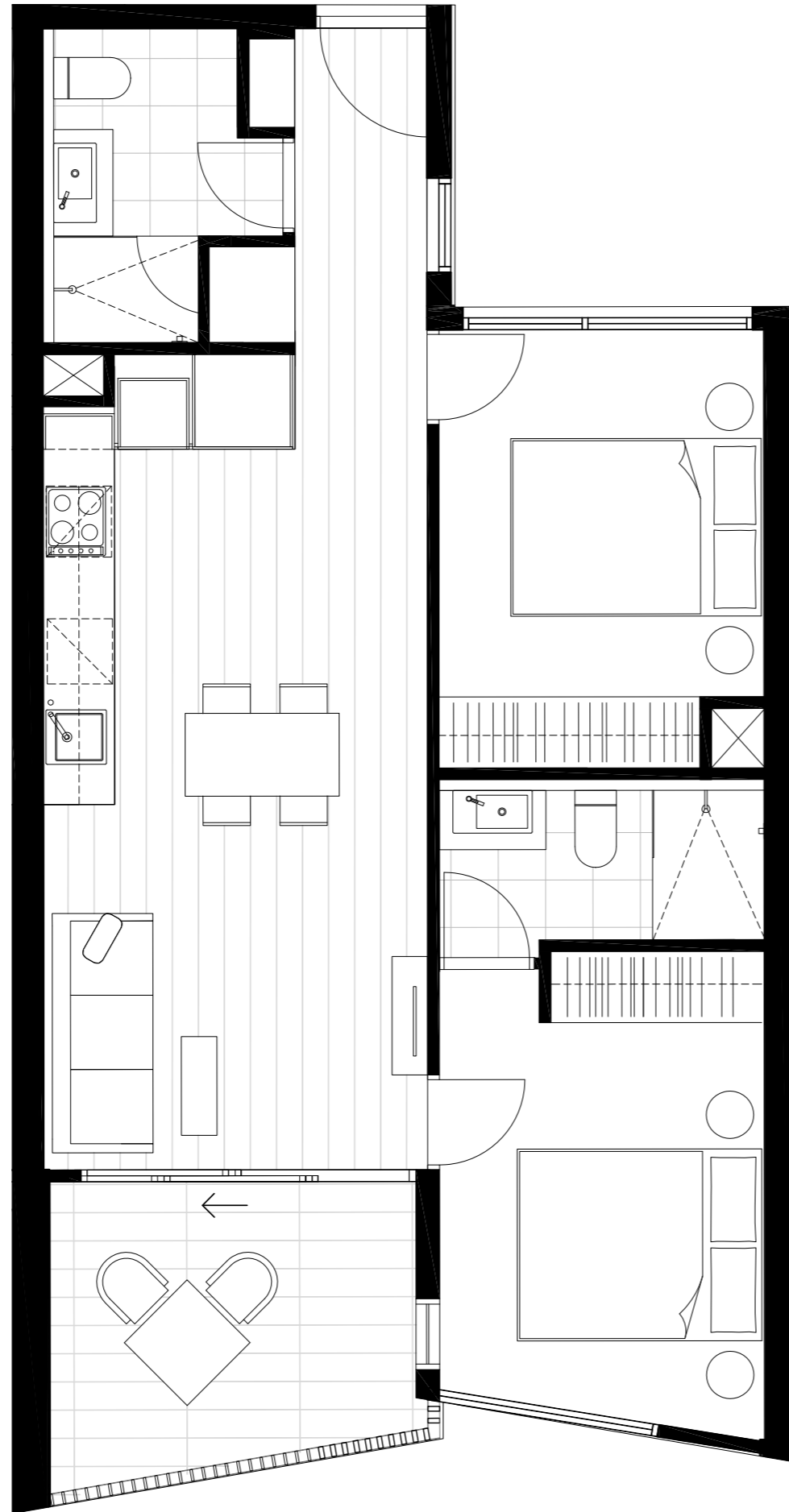

CENTREPIECE

Residences

APARTMENT

2.05

BEDROOM(S)

2

BATHROOM(S)

2

INTERNAL

62 m²

EXTERNAL

8 m²

TOTAL

70.4 m²

LEVEL TWO KEY PLAN

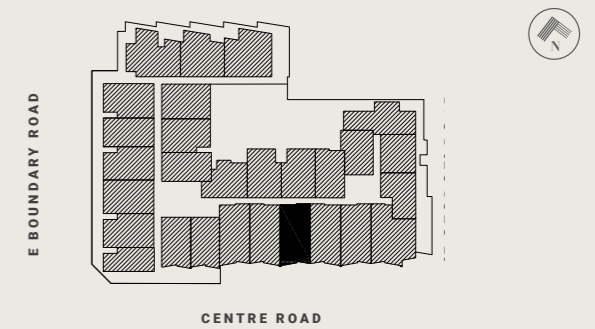

DISCLAIMER

The information provided is illustrative only and may not be relied upon. In particular the final area dimensions of any residence sold will be determined by the contract of sale and may differ from the depicted. Whilst every effort is made to provide accurate and complete information, the developer does not warrant or represent that the information in this floor plan is free from errors or omissions or is suitable for your intended use. All apartment and balcony areas are calculated as Gross Floor Area in accordance with the Method of Measurement for Residential Property as published by the Property Council of Australia. Subject to any terms implied by law which cannot be excluded, the developer accepts no responsibility for any loss, damage, cost or expense (wether direct or indirect) by you as a result of any error, omission or misrepresentation in information. All information is subject to change without notice.

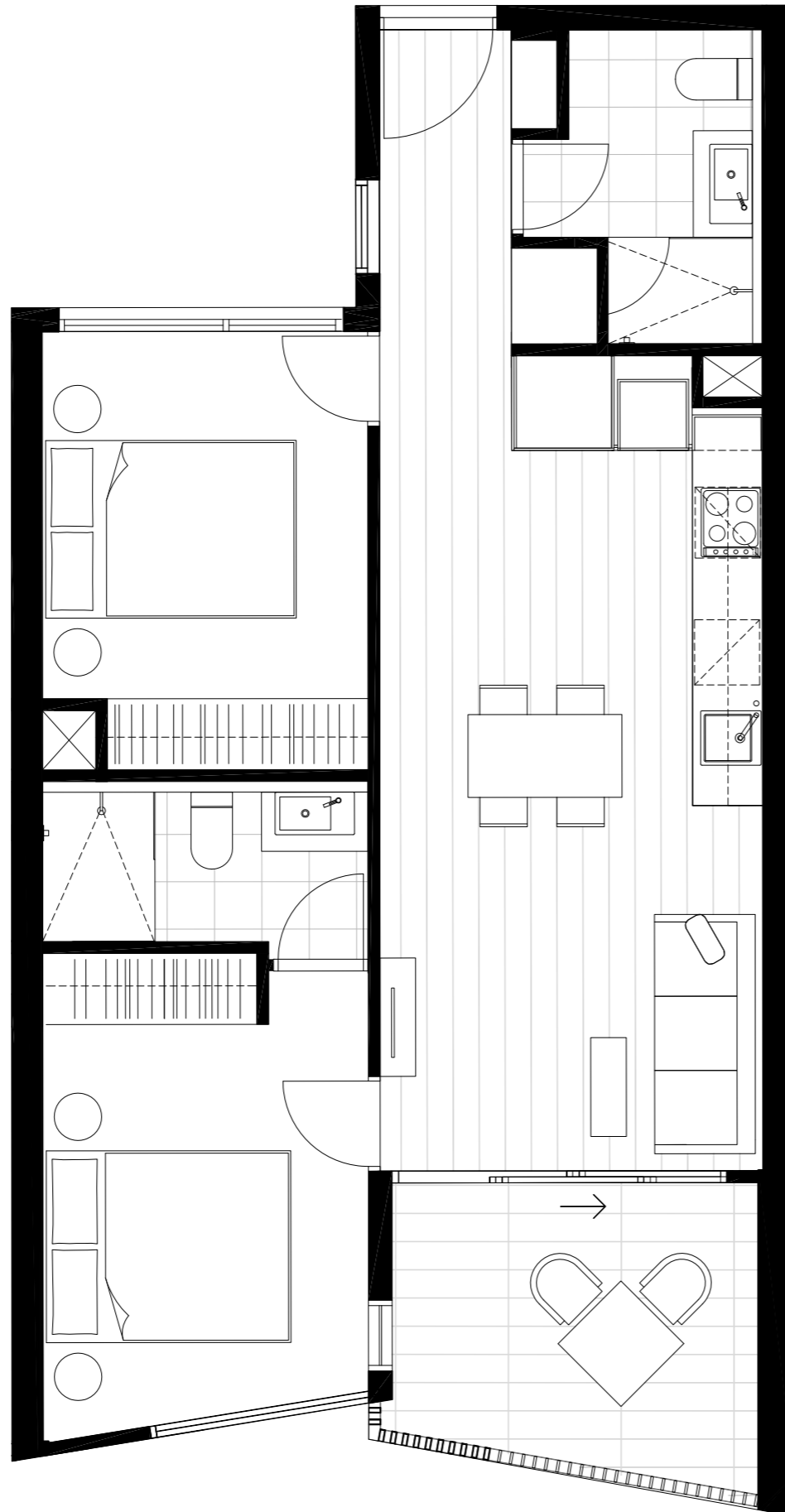

CENTREPIECE

Residences

APARTMENT

2.06

BEDROOM(S)

2

BATHROOM(S)

2

INTERNAL

62 m²

EXTERNAL

8 m²

TOTAL

70.4 m²

LEVEL TWO KEY PLAN

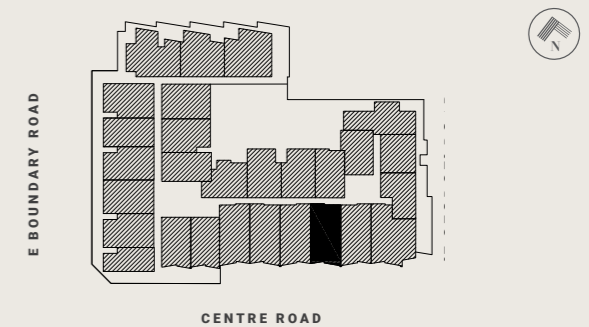

DISCLAIMER

The information provided is illustrative only and may not be relied upon. In particular the final area dimensions of any residence sold will be determined by the contract of sale and may differ from the depicted. Whilst every effort is made to provide accurate and complete information, the developer does not warrant or represent that the information in this floor plan is free from errors or omissions or is suitable for your intended use. All apartment and balcony areas are calculated as Gross Floor Area in accordance with the Method of Measurement for Residential Property as published by the Property Council of Australia. Subject to any terms implied by law which cannot be excluded, the developer accepts no responsibility for any loss, damage, cost or expense (wether direct or indirect) by you as a result of any error, omission or misrepresentation in information. All information is subject to change without notice.

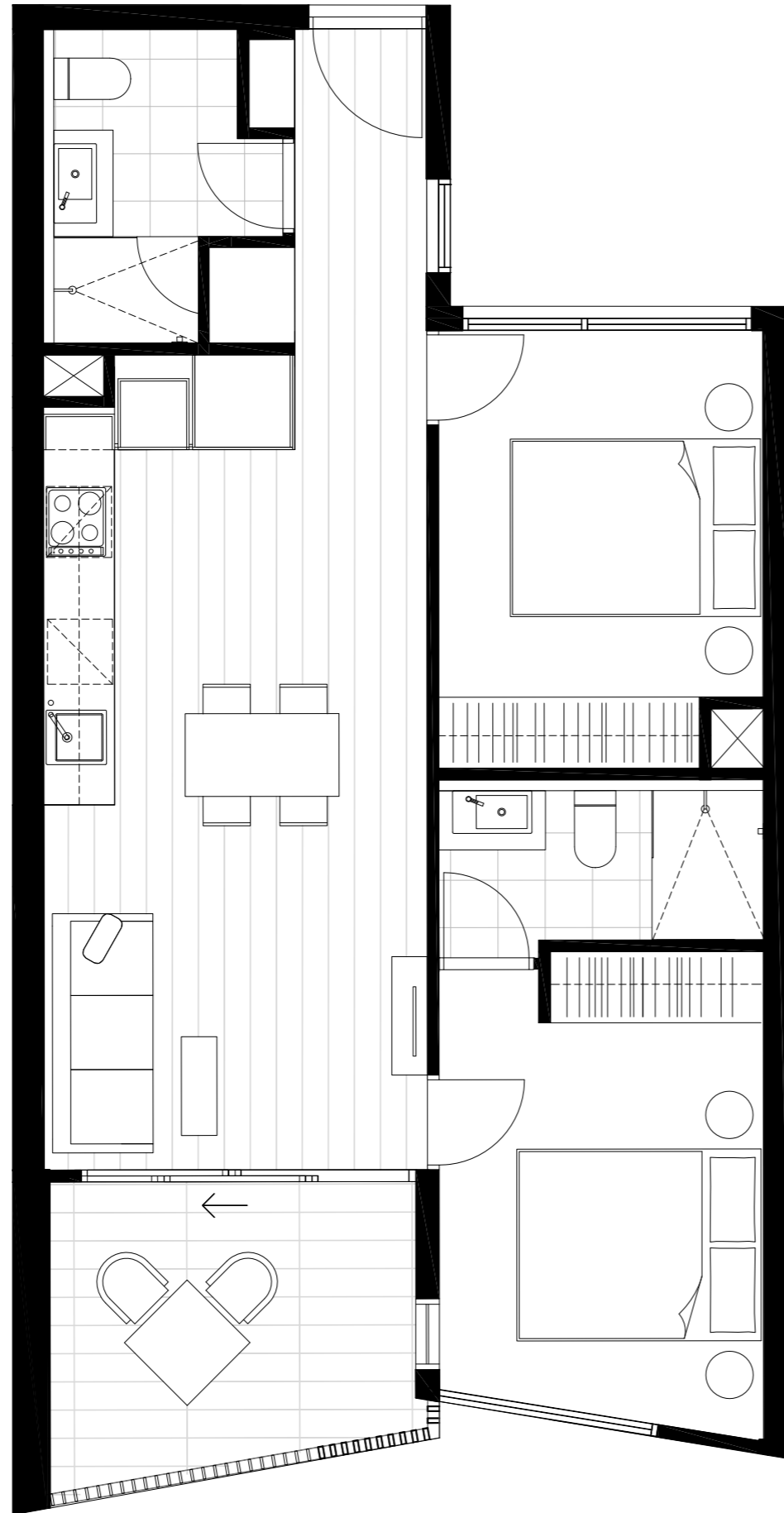

CENTREPIECE

Residences

APARTMENT

2.07

BEDROOM(S)

2

BATHROOM(S)

2

INTERNAL

62 m²

EXTERNAL

8 m²

TOTAL

70.4 m²

LEVEL TWO KEY PLAN

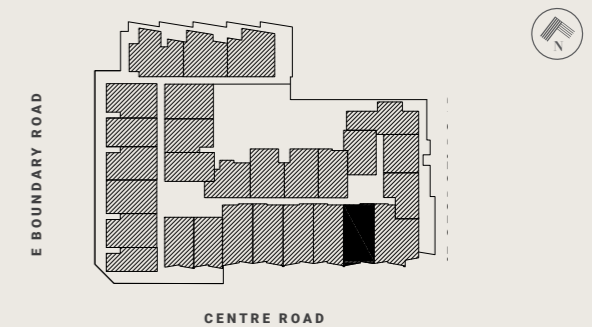

DISCLAIMER

The information provided is illustrative only and may not be relied upon. In particular the final area dimensions of any residence sold will be determined by the contract of sale and may differ from the depicted. Whilst every effort is made to provide accurate and complete information, the developer does not warrant or represent that the information in this floor plan is free from errors or omissions or is suitable for your intended use. All apartment and balcony areas are calculated as Gross Floor Area in accordance with the Method of Measurement for Residential Property as published by the Property Council of Australia. Subject to any terms implied by law which cannot be excluded, the developer accepts no responsibility for any loss, damage, cost or expense (wether direct or indirect) by you as a result of any error, omission or misrepresentation in information. All information is subject to change without notice.

CENTREPIECE

Residences



APARTMENT

2.08

BEDROOM(S)

2

BATHROOM(S)

2

INTERNAL

74 m²

EXTERNAL

17 m²

TOTAL

90.7 m²

LEVEL TWO KEY PLAN

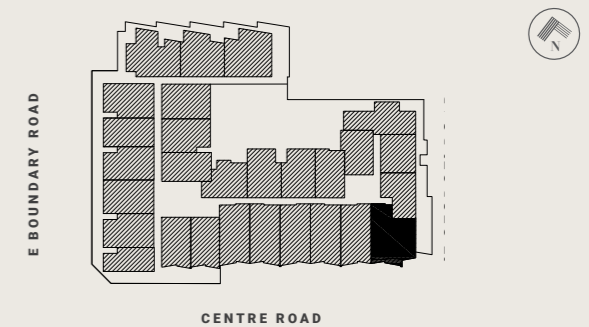

DISCLAIMER

The information provided is illustrative only and may not be relied upon. In particular the final area dimensions of any residence sold will be determined by the contract of sale and may differ from the depicted. Whilst every effort is made to provide accurate and complete information, the developer does not warrant or represent that the information in this floor plan is free from errors or omissions or is suitable for your intended use. All apartment and balcony areas are calculated as Gross Floor Area in accordance with the Method of Measurement for Residential Property as published by the Property Council of Australia. Subject to any terms implied by law which cannot be excluded, the developer accepts no responsibility for any loss, damage, cost or expense (wether direct or indirect) by you as a result of any error, omission or misrepresentation in information. All information is subject to change without notice.

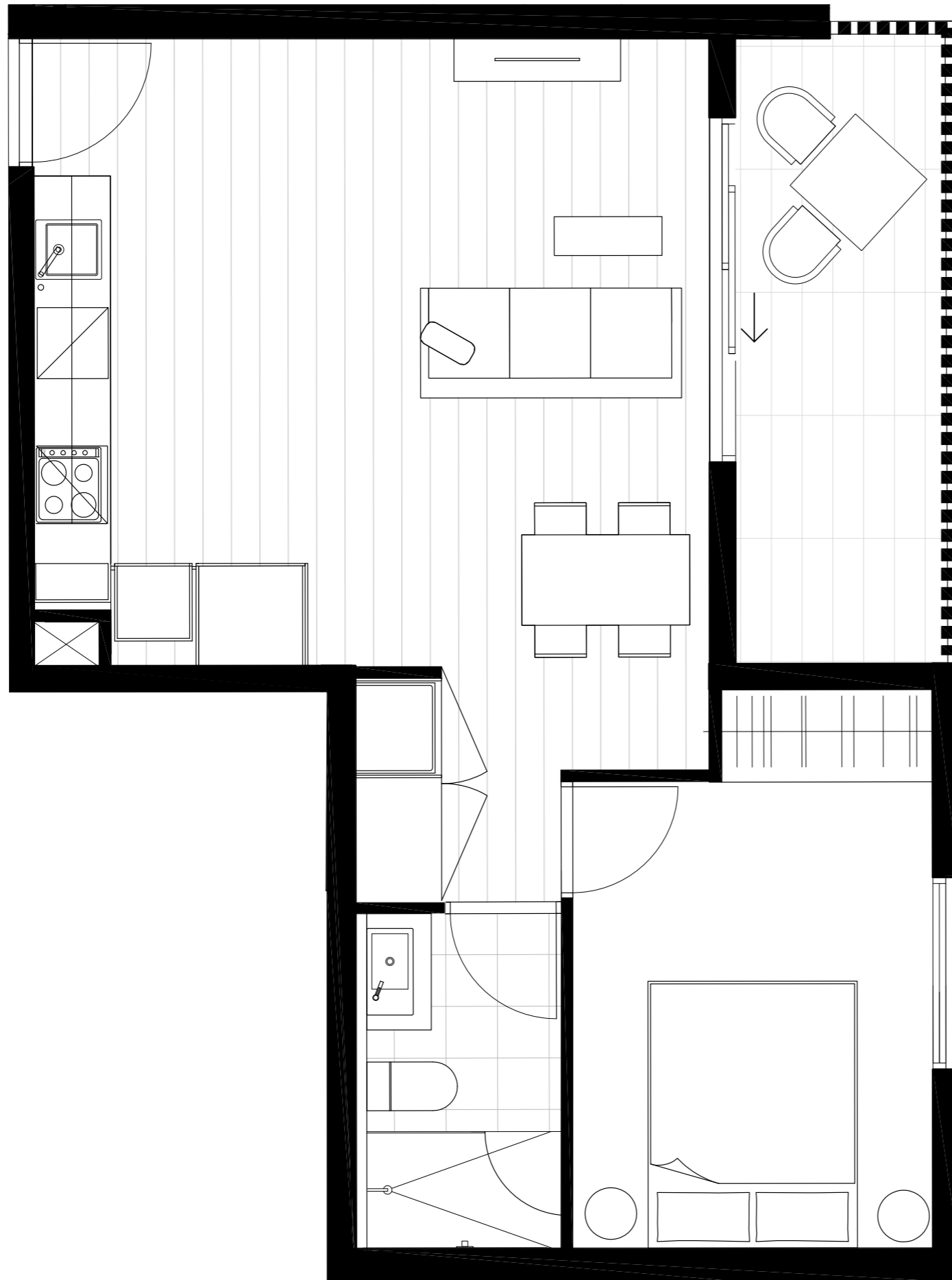

CENTREPIECE

Residences

APARTMENT

2.09

BEDROOM(S)

1

BATHROOM(S)

1

INTERNAL

51 m²

EXTERNAL

9 m²

TOTAL

59.7 m²

LEVEL TWO KEY PLAN

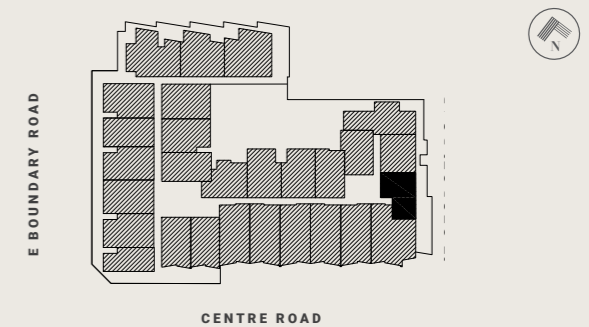

DISCLAIMER

The information provided is illustrative only and may not be relied upon. In particular the final area dimensions of any residence sold will be determined by the contract of sale and may differ from the depicted. Whilst every effort is made to provide accurate and complete information, the developer does not warrant or represent that the information in this floor plan is free from errors or omissions or is suitable for your intended use. All apartment and balcony areas are calculated as Gross Floor Area in accordance with the Method of Measurement for Residential Property as published by the Property Council of Australia. Subject to any terms implied by law which cannot be excluded, the developer accepts no responsibility for any loss, damage, cost or expense (wether direct or indirect) by you as a result of any error, omission or misrepresentation in information. All information is subject to change without notice.

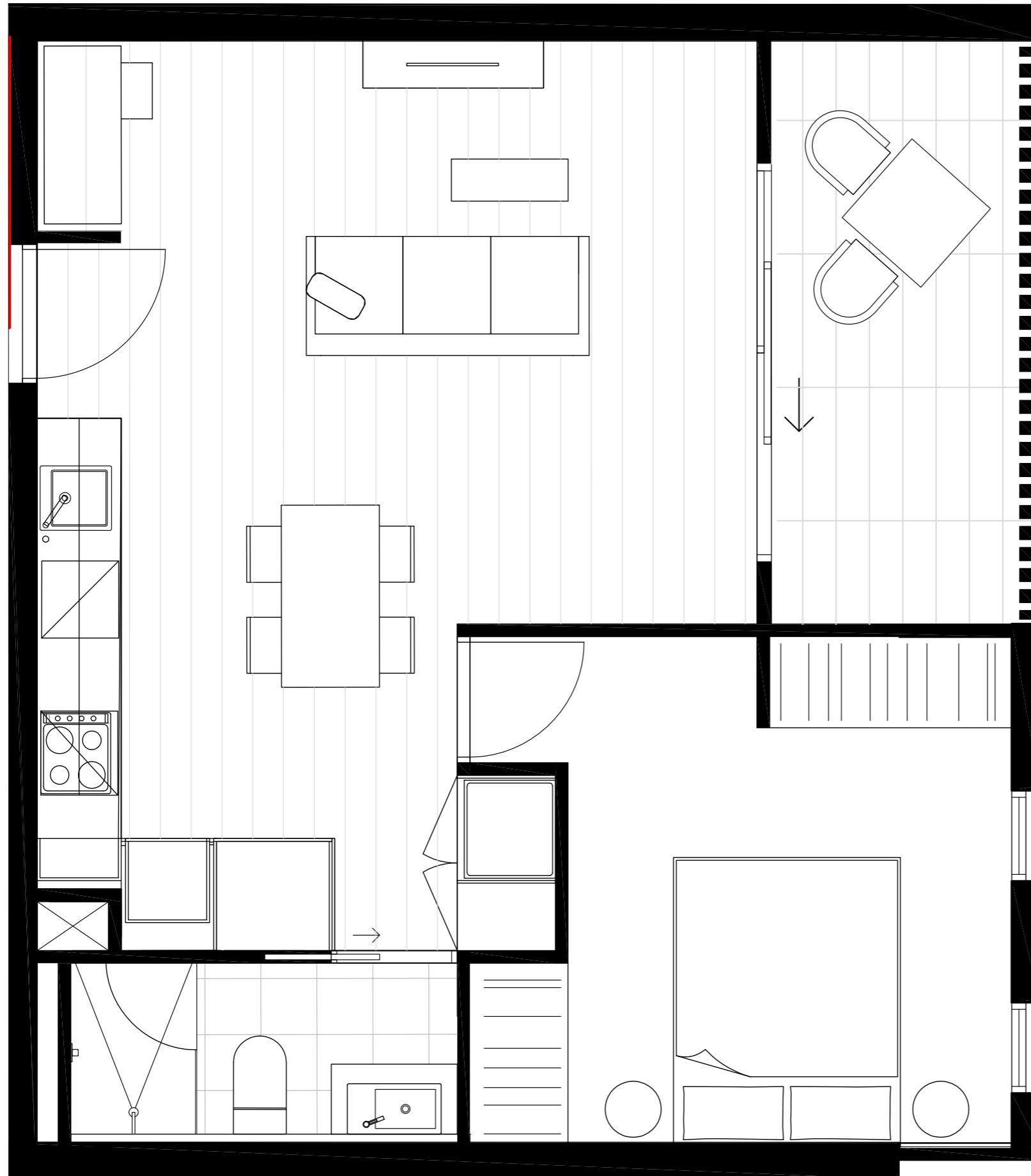

CENTREPIECE

Residences

APARTMENT

2.10

BEDROOM(S)

BATHROOM(S)

1+S

1

INTERNAL

EXTERNAL

52 m²

8 m²

TOTAL

59.8 m²

LEVEL TWO KEY PLAN

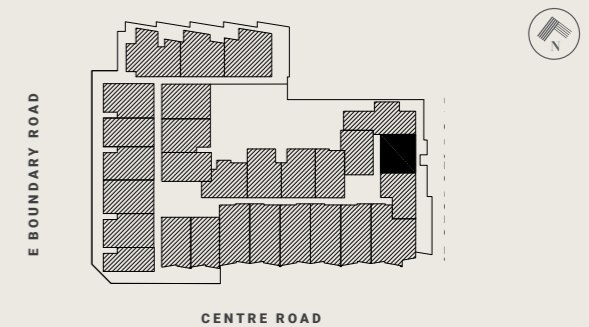

DISCLAIMER

The information provided is illustrative only and may not be relied upon. In particular the final area dimensions of any residence sold will be determined by the contract of sale and may differ from the depicted. Whilst every effort is made to provide accurate and complete information, the developer does not warrant or represent that the information in this floor plan is free from errors or omissions or is suitable for your intended use. All apartment and balcony areas are calculated as Gross Floor Area in accordance with the Method of Measurement for Residential Property as published by the Property Council of Australia. Subject to any terms implied by law which cannot be excluded, the developer accepts no responsibility for any loss, damage, cost or expense (wether direct or indirect) by you as a result of any error, omission or misrepresentation in information. All information is subject to change without notice.

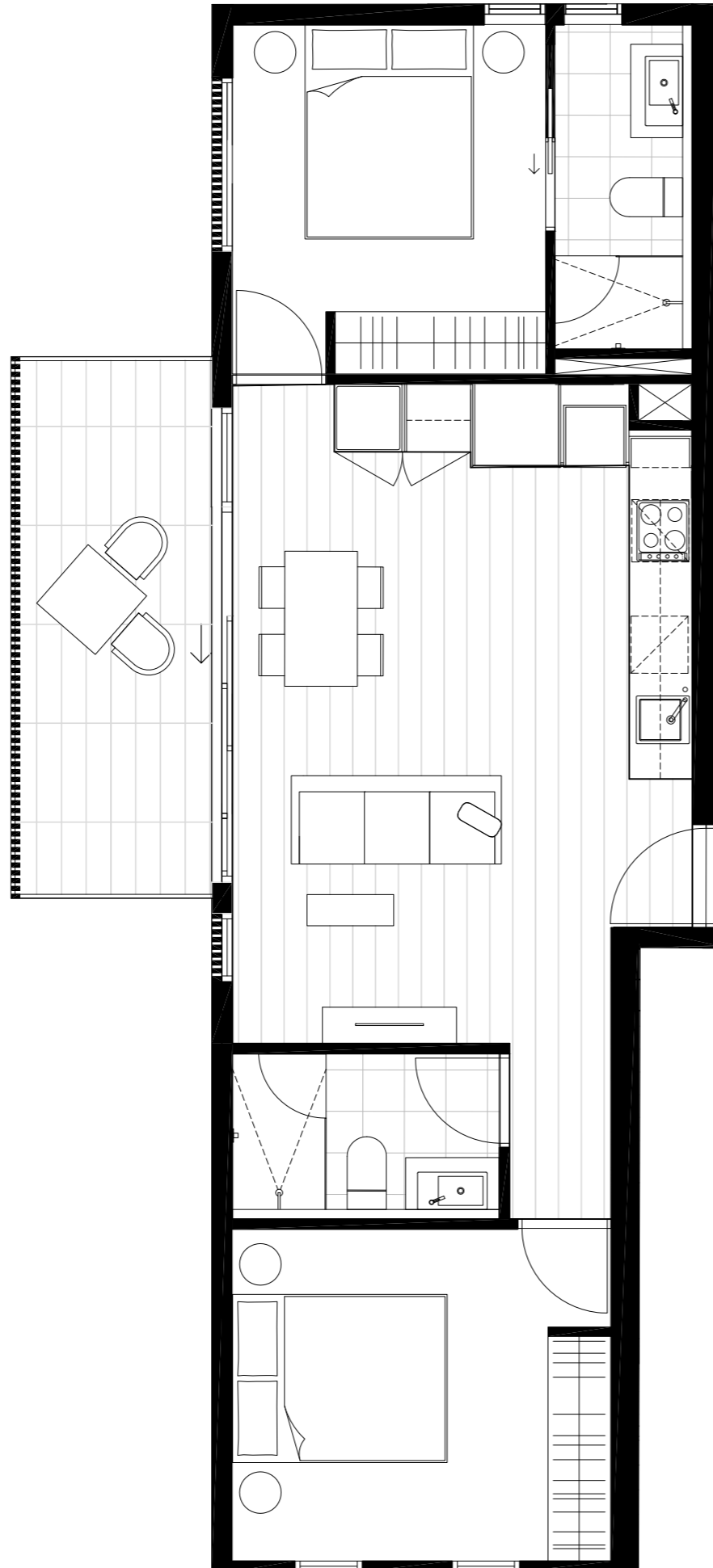

CENTREPIECE

Residences

APARTMENT

2.11

BEDROOM(S)

2

BATHROOM(S)

2

INTERNAL

67 m²

EXTERNAL

10 m²

TOTAL

77.3 m²

LEVEL TWO KEY PLAN

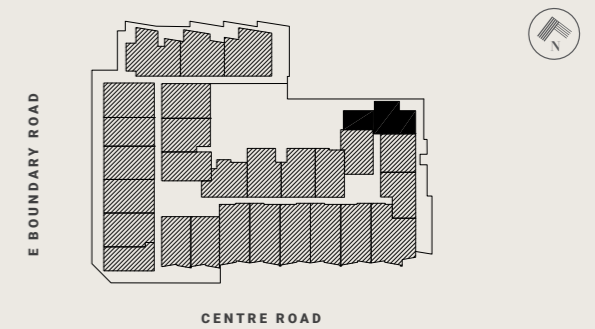

DISCLAIMER

The information provided is illustrative only and may not be relied upon. In particular the final area dimensions of any residence sold will be determined by the contract of sale and may differ from the depicted. Whilst every effort is made to provide accurate and complete information, the developer does not warrant or represent that the information in this floor plan is free from errors or omissions or is suitable for your intended use. All apartment and balcony areas are calculated as Gross Floor Area in accordance with the Method of Measurement for Residential Property as published by the Property Council of Australia. Subject to any terms implied by law which cannot be excluded, the developer accepts no responsibility for any loss, damage, cost or expense (wether direct or indirect) by you as a result of any error, omission or misrepresentation in information. All information is subject to change without notice.

CENTREPIECE

Residences

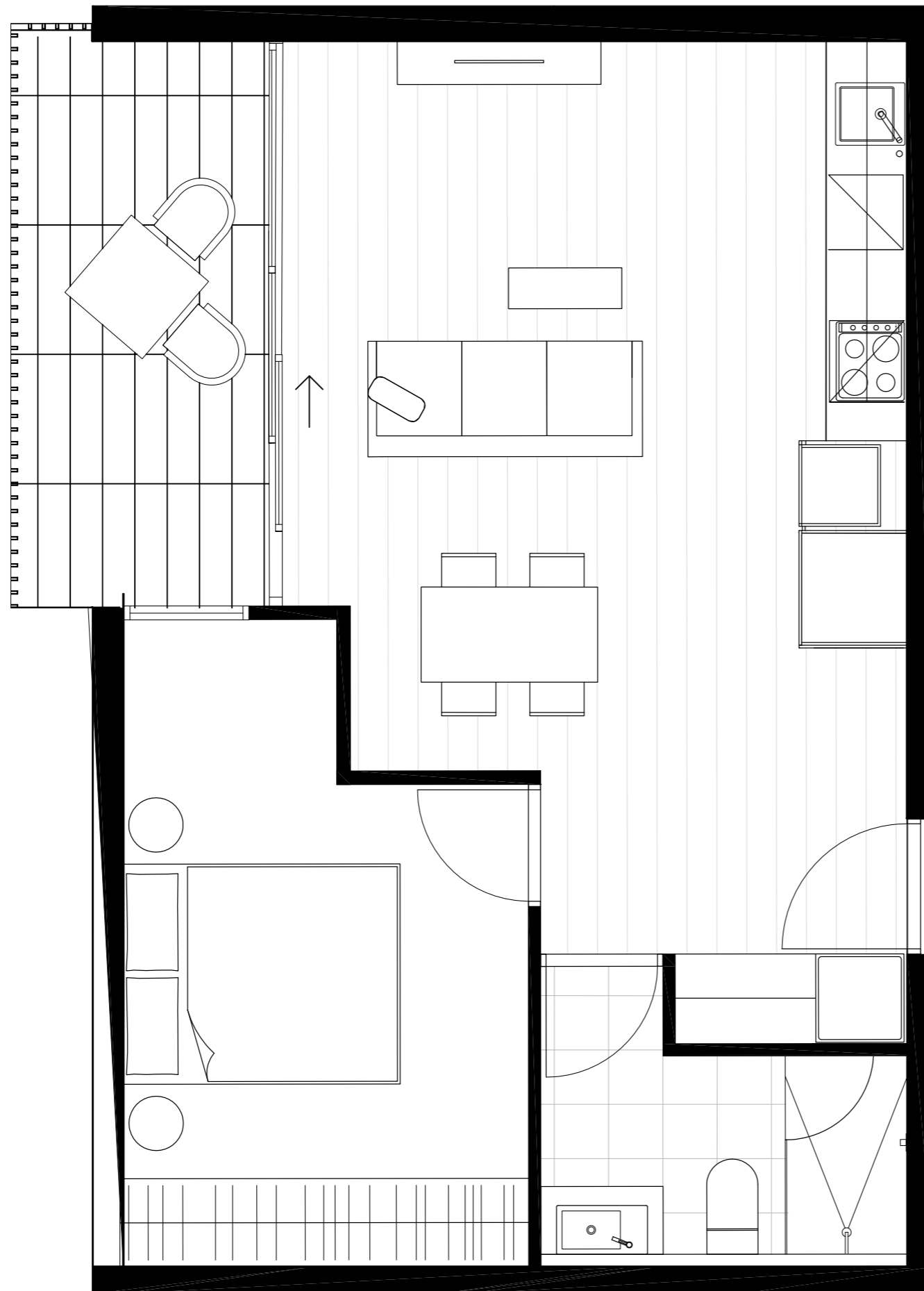

APARTMENT

2.12

BEDROOM(S)

1

BATHROOM(S)

1

INTERNAL

52 m²

EXTERNAL

8 m²

TOTAL

60.0 m²

LEVEL TWO KEY PLAN

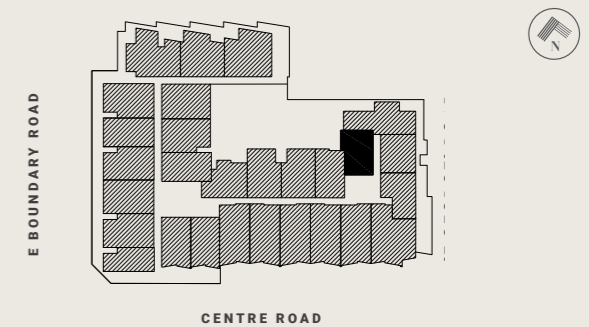

DISCLAIMER

The information provided is illustrative only and may not be relied upon. In particular the final area dimensions of any residence sold will be determined by the contract of sale and may differ from the depicted. Whilst every effort is made to provide accurate and complete information, the developer does not warrant or represent that the information in this floor plan is free from errors or omissions or is suitable for your intended use. All apartment and balcony areas are calculated as Gross Floor Area in accordance with the Method of Measurement for Residential Property as published by the Property Council of Australia. Subject to any terms implied by law which cannot be excluded, the developer accepts no responsibility for any loss, damage, cost or expense (wether direct or indirect) by you as a result of any error, omission or misrepresentation in information. All information is subject to change without notice.

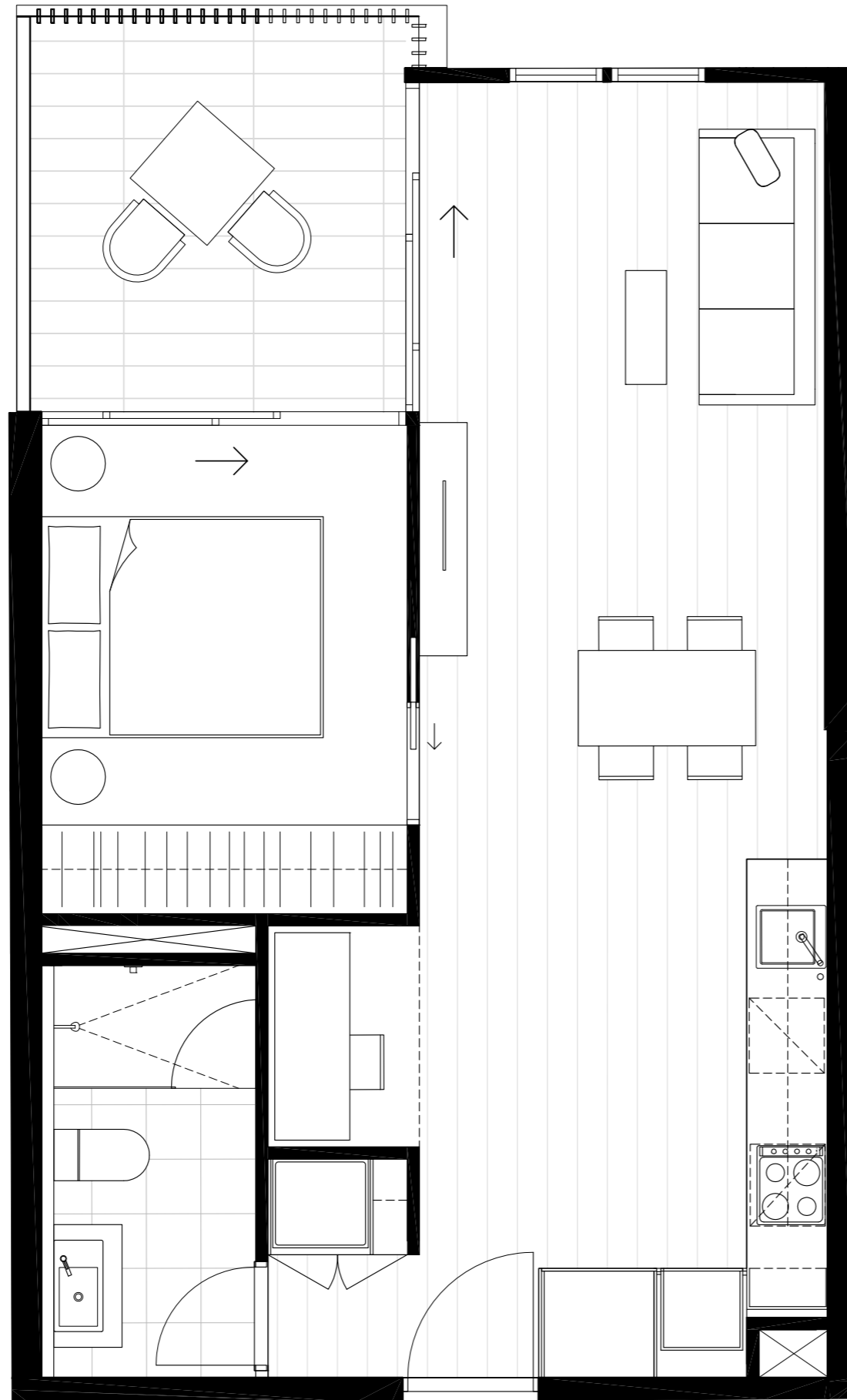

CENTREPIECE

Residences

APARTMENT

2.13

BEDROOM(S)

BATHROOM(S)

1+S

1

INTERNAL

EXTERNAL

52 m²

8 m²

TOTAL

60.4 m²

LEVEL TWO KEY PLAN

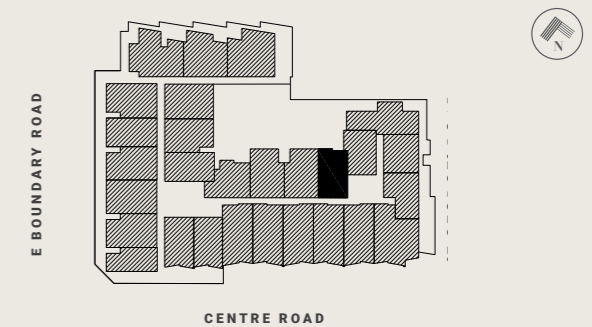

DISCLAIMER

The information provided is illustrative only and may not be relied upon. In particular the final area dimensions of any residence sold will be determined by the contract of sale and may differ from the depicted. Whilst every effort is made to provide accurate and complete information, the developer does not warrant or represent that the information in this floor plan is free from errors or omissions or is suitable for your intended use. All apartment and balcony areas are calculated as Gross Floor Area in accordance with the Method of Measurement for Residential Property as published by the Property Council of Australia. Subject to any terms implied by law which cannot be excluded, the developer accepts no responsibility for any loss, damage, cost or expense (wether direct or indirect) by you as a result of any error, omission or misrepresentation in information. All information is subject to change without notice.

CENTREPIECE

Residences

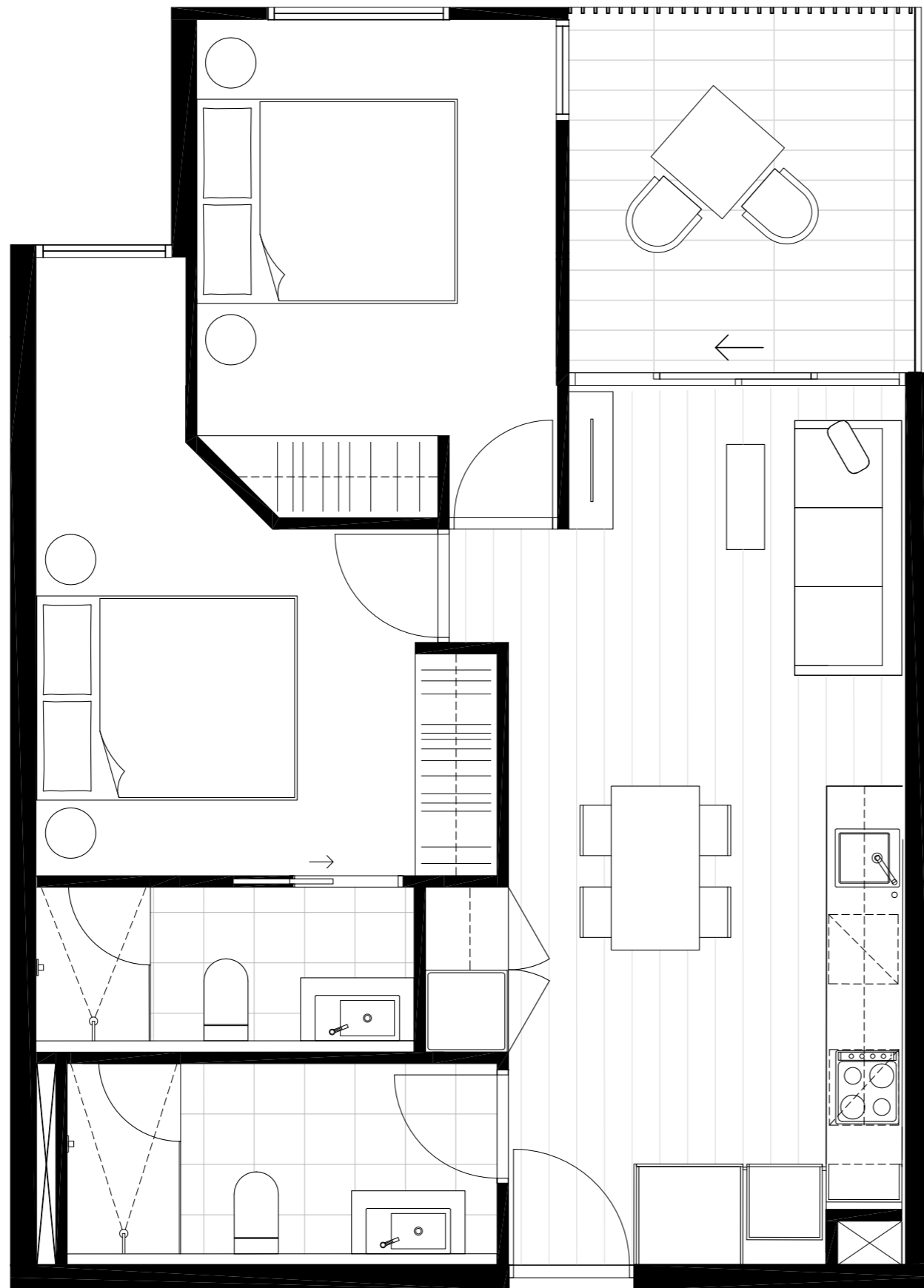

APARTMENT

2.14

BEDROOM(S)

2

BATHROOM(S)

2

INTERNAL

62 m²

EXTERNAL

8 m²

TOTAL

70.4 m²

LEVEL TWO KEY PLAN

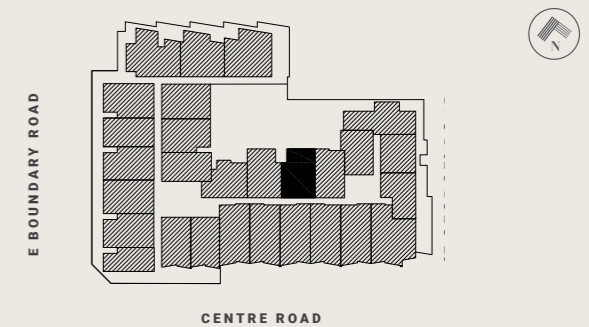

DISCLAIMER

The information provided is illustrative only and may not be relied upon. In particular the final area dimensions of any residence sold will be determined by the contract of sale and may differ from the depicted. Whilst every effort is made to provide accurate and complete information, the developer does not warrant or represent that the information in this floor plan is free from errors or omissions or is suitable for your intended use. All apartment and balcony areas are calculated as Gross Floor Area in accordance with the Method of Measurement for Residential Property as published by the Property Council of Australia. Subject to any terms implied by law which cannot be excluded, the developer accepts no responsibility for any loss, damage, cost or expense (wether direct or indirect) by you as a result of any error, omission or misrepresentation in information. All information is subject to change without notice.

CENTREPIECE

Residences

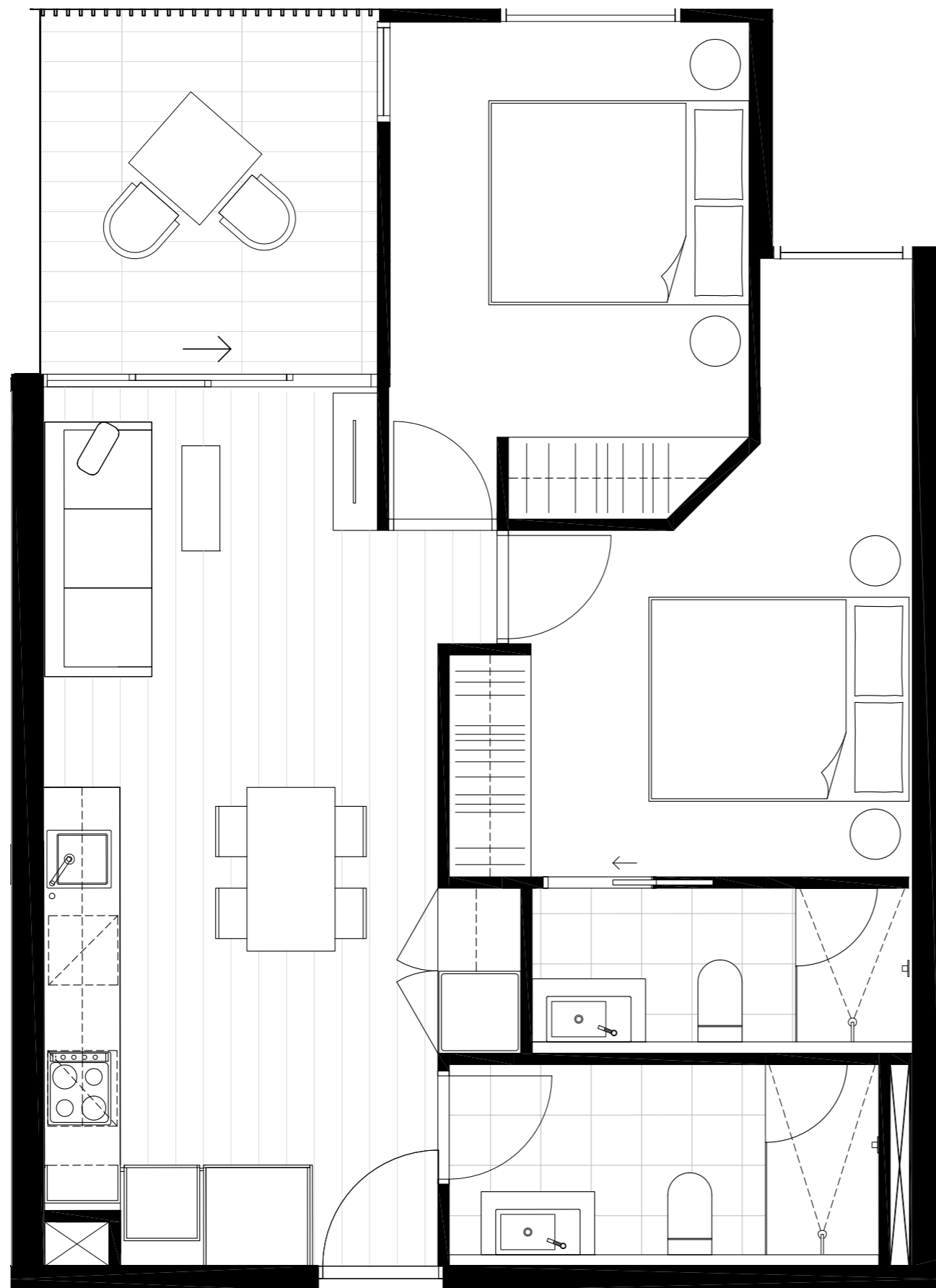

APARTMENT

2.15

BEDROOM(S)

2

BATHROOM(S)

2

INTERNAL

62 m²

EXTERNAL

8 m²

TOTAL

70.4 m²

LEVEL TWO KEY PLAN

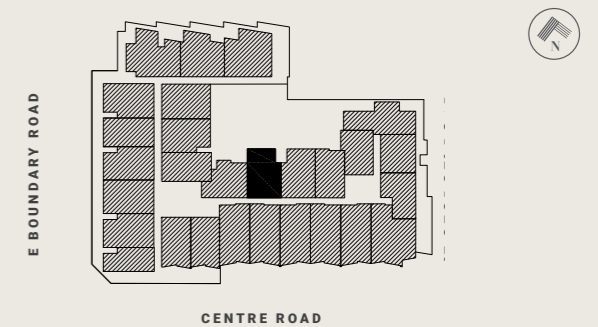

DISCLAIMER

The information provided is illustrative only and may not be relied upon. In particular the final area dimensions of any residence sold will be determined by the contract of sale and may differ from the depicted. Whilst every effort is made to provide accurate and complete information, the developer does not warrant or represent that the information in this floor plan is free from errors or omissions or is suitable for your intended use. All apartment and balcony areas are calculated as Gross Floor Area in accordance with the Method of Measurement for Residential Property as published by the Property Council of Australia. Subject to any terms implied by law which cannot be excluded, the developer accepts no responsibility for any loss, damage, cost or expense (wether direct or indirect) by you as a result of any error, omission or misrepresentation in information. All information is subject to change without notice.

CENTREPIECE

Residences

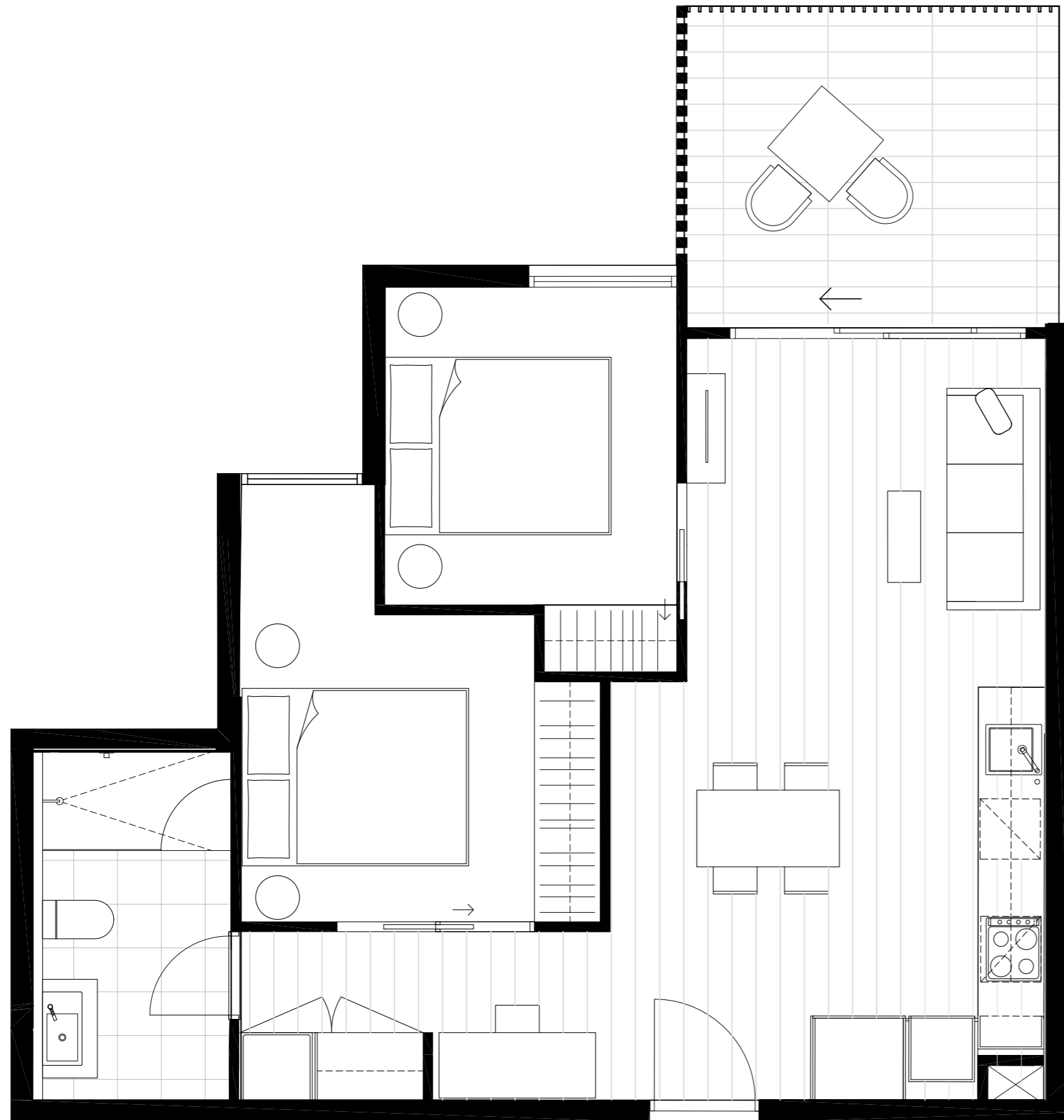

APARTMENT

2.16

BEDROOM(S)

2

BATHROOM(S)

1

INTERNAL

62 m²

EXTERNAL

10 m²

TOTAL

71.8 m²

LEVEL TWO KEY PLAN

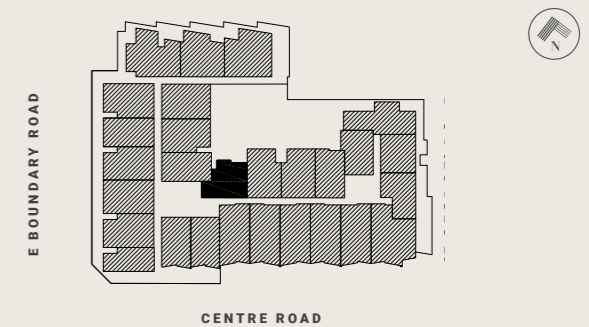

DISCLAIMER

The information provided is illustrative only and may not be relied upon. In particular the final area dimensions of any residence sold will be determined by the contract of sale and may differ from the depicted. Whilst every effort is made to provide accurate and complete information, the developer does not warrant or represent that the information in this floor plan is free from errors or omissions or is suitable for your intended use. All apartment and balcony areas are calculated as Gross Floor Area in accordance with the Method of Measurement for Residential Property as published by the Property Council of Australia. Subject to any terms implied by law which cannot be excluded, the developer accepts no responsibility for any loss, damage, cost or expense (wether direct or indirect) by you as a result of any error, omission or misrepresentation in information. All information is subject to change without notice.

CENTREPIECE

Residences



APARTMENT

2.17

BEDROOM(S)

1+S

BATHROOM(S)

1

INTERNAL

51 m²

EXTERNAL

9 m²

TOTAL

60.1 m²

LEVEL TWO KEY PLAN

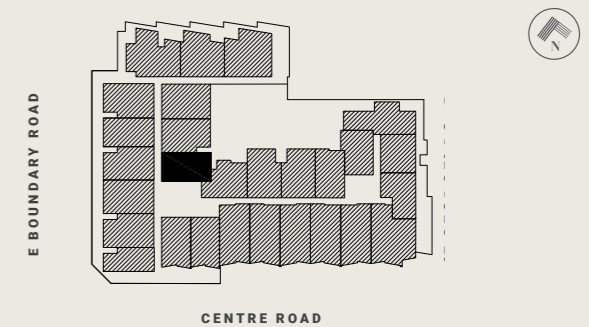

DISCLAIMER

The information provided is illustrative only and may not be relied upon. In particular the final area dimensions of any residence sold will be determined by the contract of sale and may differ from the depicted. Whilst every effort is made to provide accurate and complete information, the developer does not warrant or represent that the information in this floor plan is free from errors or omissions or is suitable for your intended use. All apartment and balcony areas are calculated as Gross Floor Area in accordance with the Method of Measurement for Residential Property as published by the Property Council of Australia. Subject to any terms implied by law which cannot be excluded, the developer accepts no responsibility for any loss, damage, cost or expense (wether direct or indirect) by you as a result of any error, omission or misrepresentation in information. All information is subject to change without notice.

CENTREPIECE

Residences



APARTMENT

2.18

BEDROOM(S)

2

BATHROOM(S)

2

INTERNAL

62 m²

EXTERNAL

8 m²

TOTAL

70.4 m²

LEVEL TWO KEY PLAN

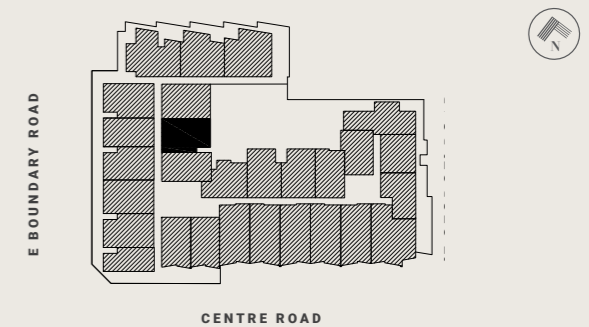

DISCLAIMER

The information provided is illustrative only and may not be relied upon. In particular the final area dimensions of any residence sold will be determined by the contract of sale and may differ from the depicted. Whilst every effort is made to provide accurate and complete information, the developer does not warrant or represent that the information in this floor plan is free from errors or omissions or is suitable for your intended use. All apartment and balcony areas are calculated as Gross Floor Area in accordance with the Method of Measurement for Residential Property as published by the Property Council of Australia. Subject to any terms implied by law which cannot be excluded, the developer accepts no responsibility for any loss, damage, cost or expense (wether direct or indirect) by you as a result of any error, omission or misrepresentation in information. All information is subject to change without notice.

CENTREPIECE

Residences

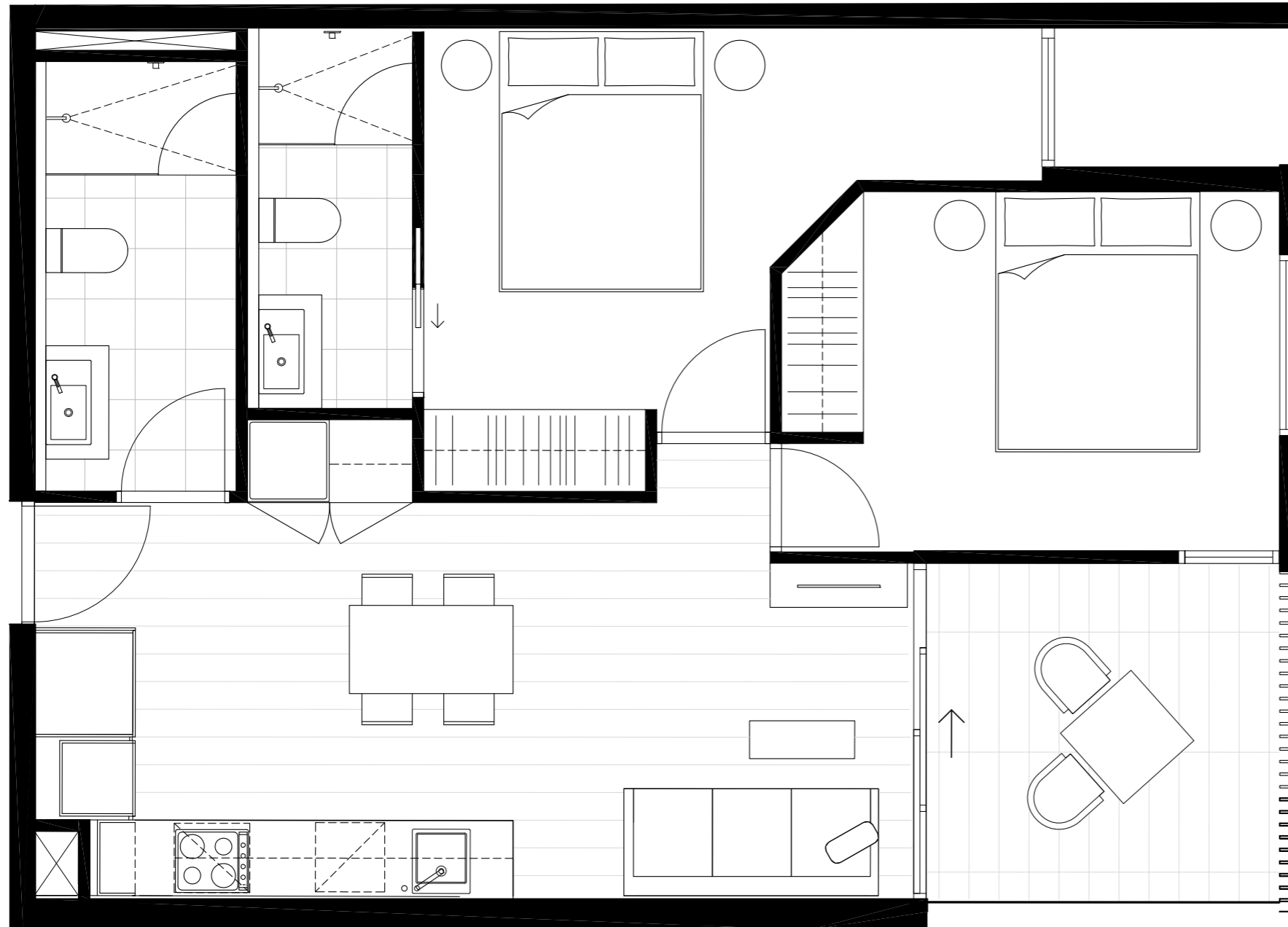

APARTMENT

2.19

BEDROOM(S)

2

BATHROOM(S)

2

INTERNAL

64 m²

EXTERNAL

8 m²

TOTAL

71.7 m²

LEVEL TWO KEY PLAN

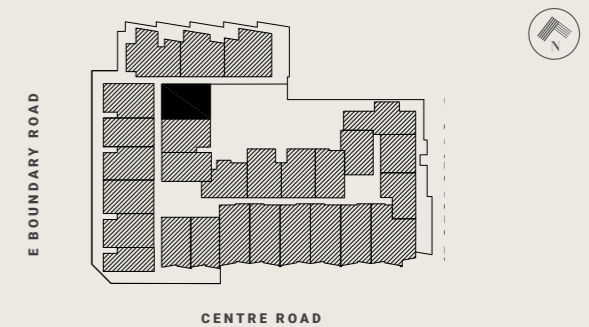

DISCLAIMER

The information provided is illustrative only and may not be relied upon. In particular the final area dimensions of any residence sold will be determined by the contract of sale and may differ from the depicted. Whilst every effort is made to provide accurate and complete information, the developer does not warrant or represent that the information in this floor plan is free from errors or omissions or is suitable for your intended use. All apartment and balcony areas are calculated as Gross Floor Area in accordance with the Method of Measurement for Residential Property as published by the Property Council of Australia. Subject to any terms implied by law which cannot be excluded, the developer accepts no responsibility for any loss, damage, cost or expense (wether direct or indirect) by you as a result of any error, omission or misrepresentation in information. All information is subject to change without notice.

CENTREPIECE

Residences



APARTMENT

2.20

BEDROOM(S)

2

BATHROOM(S)

2

INTERNAL

68 m²

EXTERNAL

20 m²

TOTAL

87.8 m²

LEVEL TWO KEY PLAN

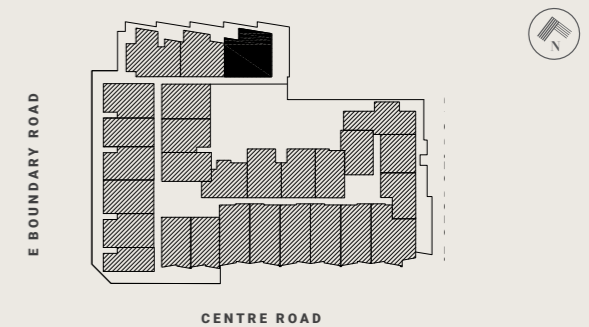

DISCLAIMER

The information provided is illustrative only and may not be relied upon. In particular the final area dimensions of any residence sold will be determined by the contract of sale and may differ from the depicted. Whilst every effort is made to provide accurate and complete information, the developer does not warrant or represent that the information in this floor plan is free from errors or omissions or is suitable for your intended use. All apartment and balcony areas are calculated as Gross Floor Area in accordance with the Method of Measurement for Residential Property as published by the Property Council of Australia. Subject to any terms implied by law which cannot be excluded, the developer accepts no responsibility for any loss, damage, cost or expense (wether direct or indirect) by you as a result of any error, omission or misrepresentation in information. All information is subject to change without notice.

CENTREPIECE

Residences



APARTMENT

2.21

BEDROOM(S)

2

BATHROOM(S)

1

INTERNAL

64 m²

EXTERNAL

15 m²

TOTAL

78.2 m²

LEVEL TWO KEY PLAN

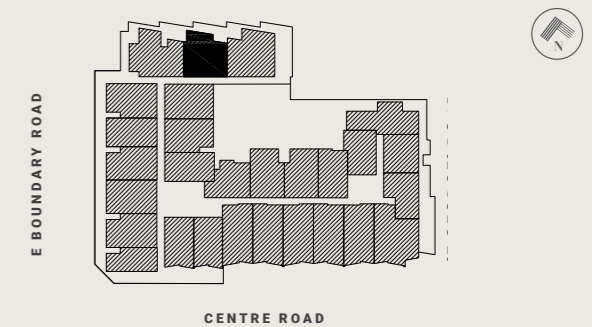

DISCLAIMER

The information provided is illustrative only and may not be relied upon. In particular the final area dimensions of any residence sold will be determined by the contract of sale and may differ from the depicted. Whilst every effort is made to provide accurate and complete information, the developer does not warrant or represent that the information in this floor plan is free from errors or omissions or is suitable for your intended use. All apartment and balcony areas are calculated as Gross Floor Area in accordance with the Method of Measurement for Residential Property as published by the Property Council of Australia. Subject to any terms implied by law which cannot be excluded, the developer accepts no responsibility for any loss, damage, cost or expense (wether direct or indirect) by you as a result of any error, omission or misrepresentation in information. All information is subject to change without notice.

CENTREPIECE

Residences

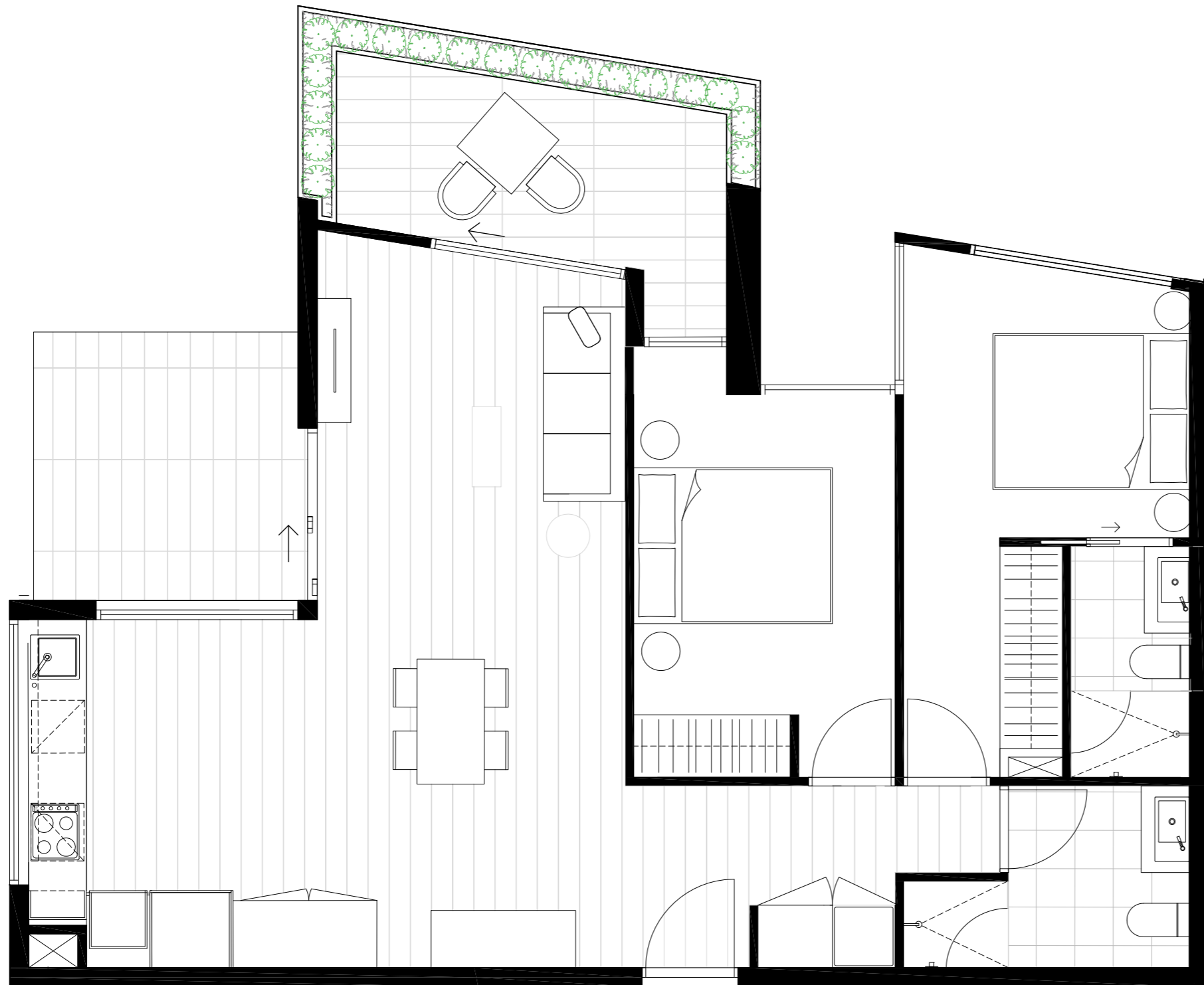

APARTMENT

2.22

BEDROOM(S)

2

BATHROOM(S)

2

INTERNAL

81 m²

EXTERNAL

19 m²

TOTAL

100.3 m²

LEVEL TWO KEY PLAN

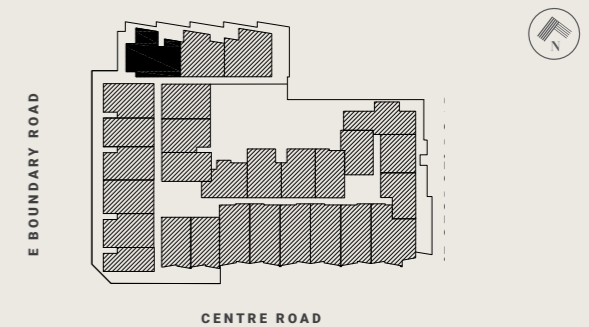

DISCLAIMER

The information provided is illustrative only and may not be relied upon. In particular the final area dimensions of any residence sold will be determined by the contract of sale and may differ from the depicted. Whilst every effort is made to provide accurate and complete information, the developer does not warrant or represent that the information in this floor plan is free from errors or omissions or is suitable for your intended use. All apartment and balcony areas are calculated as Gross Floor Area in accordance with the Method of Measurement for Residential Property as published by the Property Council of Australia. Subject to any terms implied by law which cannot be excluded, the developer accepts no responsibility for any loss, damage, cost or expense (wether direct or indirect) by you as a result of any error, omission or misrepresentation in information. All information is subject to change without notice.

CENTREPIECE

Residences



APARTMENT

2.23

BEDROOM(S)

2

BATHROOM(S)

2

INTERNAL

63 m²

EXTERNAL

9 m²

TOTAL

71.1 m²

LEVEL TWO KEY PLAN

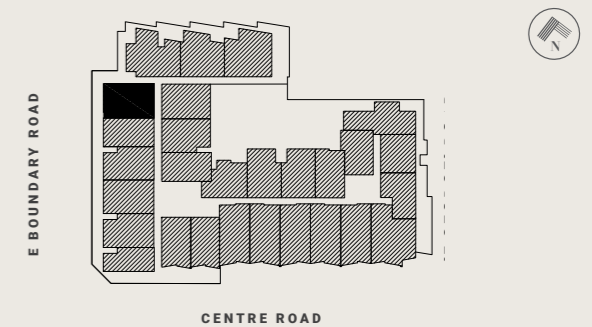

DISCLAIMER

The information provided is illustrative only and may not be relied upon. In particular the final area dimensions of any residence sold will be determined by the contract of sale and may differ from the depicted. Whilst every effort is made to provide accurate and complete information, the developer does not warrant or represent that the information in this floor plan is free from errors or omissions or is suitable for your intended use. All apartment and balcony areas are calculated as Gross Floor Area in accordance with the Method of Measurement for Residential Property as published by the Property Council of Australia. Subject to any terms implied by law which cannot be excluded, the developer accepts no responsibility for any loss, damage, cost or expense (wether direct or indirect) by you as a result of any error, omission or misrepresentation in information. All information is subject to change without notice.

CENTREPIECE

Residences

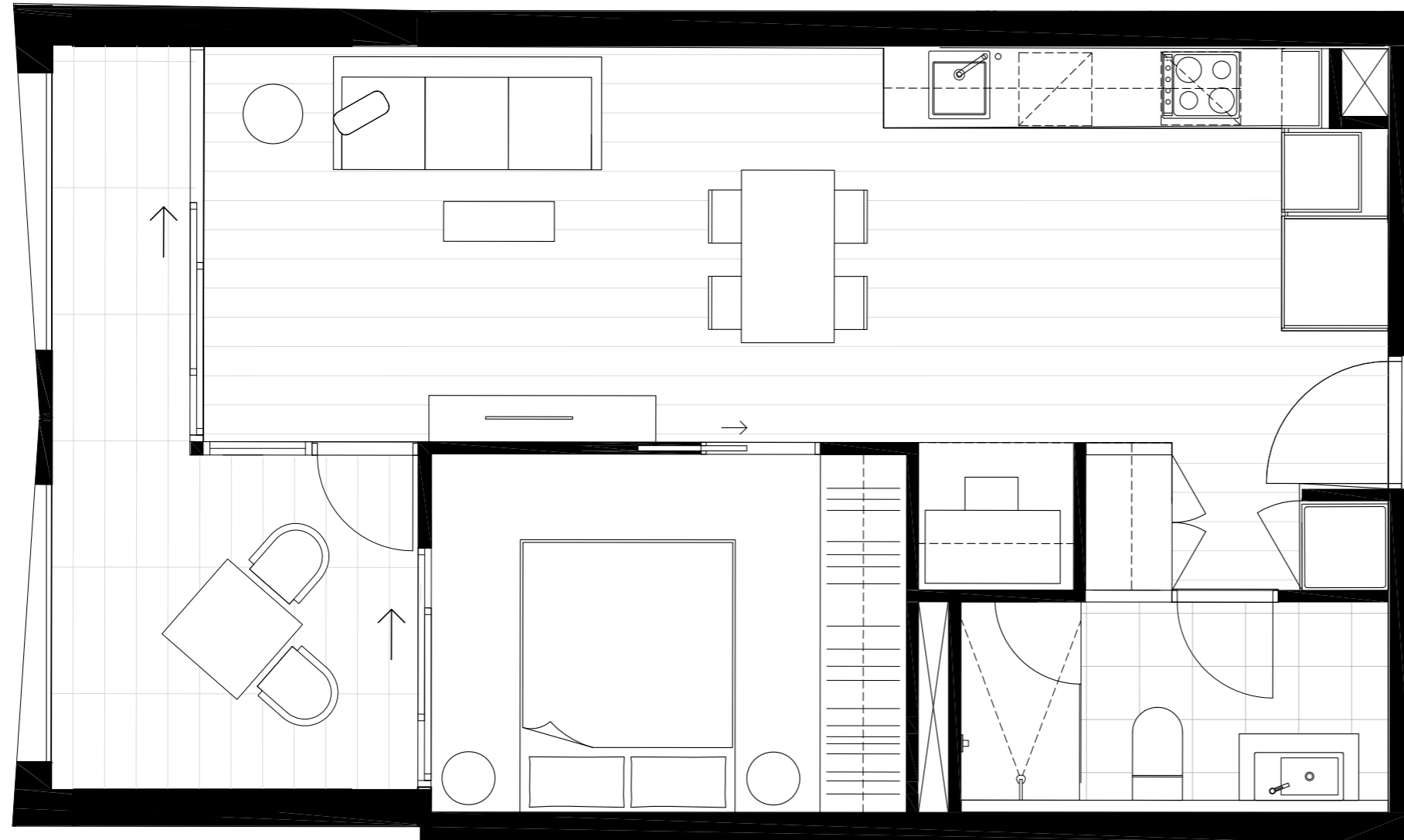

APARTMENT

2.24

BEDROOM(S)

1+S

BATHROOM(S)

1

INTERNAL

51 m²

EXTERNAL

13 m²

TOTAL

63.3 m²

LEVEL TWO KEY PLAN

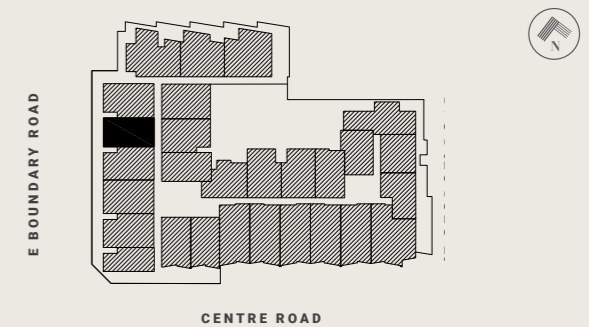

DISCLAIMER

The information provided is illustrative only and may not be relied upon. In particular the final area dimensions of any residence sold will be determined by the contract of sale and may differ from the depicted. Whilst every effort is made to provide accurate and complete information, the developer does not warrant or represent that the information in this floor plan is free from errors or omissions or is suitable for your intended use. All apartment and balcony areas are calculated as Gross Floor Area in accordance with the Method of Measurement for Residential Property as published by the Property Council of Australia. Subject to any terms implied by law which cannot be excluded, the developer accepts no responsibility for any loss, damage, cost or expense (wether direct or indirect) by you as a result of any error, omission or misrepresentation in information. All information is subject to change without notice.

CENTREPIECE

Residences

APARTMENT

2.25

BEDROOM(S)

2

BATHROOM(S)

2

INTERNAL

62 m²

EXTERNAL

8 m²

TOTAL

70.1 m²

LEVEL TWO KEY PLAN

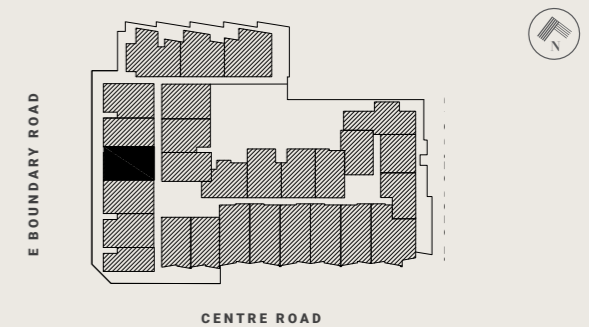

DISCLAIMER

The information provided is illustrative only and may not be relied upon. In particular the final area dimensions of any residence sold will be determined by the contract of sale and may differ from the depicted. Whilst every effort is made to provide accurate and complete information, the developer does not warrant or represent that the information in this floor plan is free from errors or omissions or is suitable for your intended use. All apartment and balcony areas are calculated as Gross Floor Area in accordance with the Method of Measurement for Residential Property as published by the Property Council of Australia. Subject to any terms implied by law which cannot be excluded, the developer accepts no responsibility for any loss, damage, cost or expense (wether direct or indirect) by you as a result of any error, omission or misrepresentation in information. All information is subject to change without notice.



CENTREPIECE

Residences



APARTMENT

2.26

BEDROOM(S)

2

BATHROOM(S)

2

INTERNAL

62 m²

EXTERNAL

8 m²

TOTAL

70.1 m²

LEVEL TWO KEY PLAN

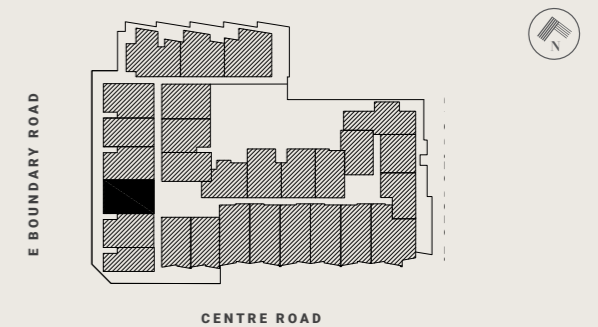

DISCLAIMER

The information provided is illustrative only and may not be relied upon. In particular the final area dimensions of any residence sold will be determined by the contract of sale and may differ from the depicted. Whilst every effort is made to provide accurate and complete information, the developer does not warrant or represent that the information in this floor plan is free from errors or omissions or is suitable for your intended use. All apartment and balcony areas are calculated as Gross Floor Area in accordance with the Method of Measurement for Residential Property as published by the Property Council of Australia. Subject to any terms implied by law which cannot be excluded, the developer accepts no responsibility for any loss, damage, cost or expense (wether direct or indirect) by you as a result of any error, omission or misrepresentation in information. All information is subject to change without notice.

CENTREPIECE

Residences

APARTMENT

2.27

BEDROOM(S)

2

BATHROOM(S)

2

INTERNAL

60 m²

EXTERNAL

9 m²

TOTAL

69.1 m²

LEVEL TWO KEY PLAN

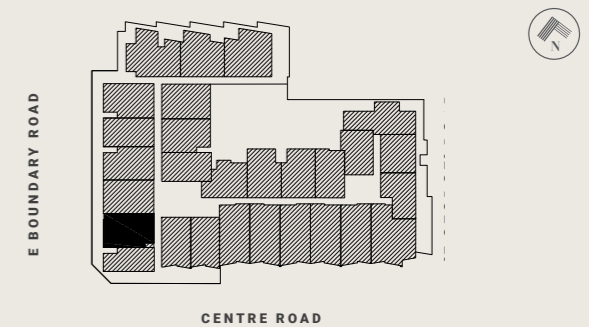

DISCLAIMER

The information provided is illustrative only and may not be relied upon. In particular the final area dimensions of any residence sold will be determined by the contract of sale and may differ from the depicted. Whilst every effort is made to provide accurate and complete information, the developer does not warrant or represent that the information in this floor plan is free from errors or omissions or is suitable for your intended use. All apartment and balcony areas are calculated as Gross Floor Area in accordance with the Method of Measurement for Residential Property as published by the Property Council of Australia. Subject to any terms implied by law which cannot be excluded, the developer accepts no responsibility for any loss, damage, cost or expense (wether direct or indirect) by you as a result of any error, omission or misrepresentation in information. All information is subject to change without notice.



CENTREPIECE

Residences



APARTMENT

2.28

BEDROOM(S)

1

BATHROOM(S)

1

INTERNAL

46 m²

EXTERNAL

8 m²

TOTAL

54.4 m²

LEVEL TWO KEY PLAN

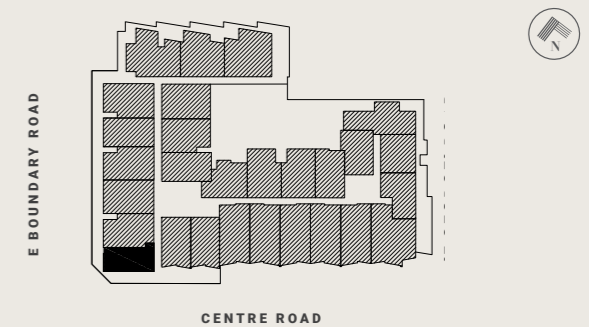

DISCLAIMER

The information provided is illustrative only and may not be relied upon. In particular the final area dimensions of any residence sold will be determined by the contract of sale and may differ from the depicted. Whilst every effort is made to provide accurate and complete information, the developer does not warrant or represent that the information in this floor plan is free from errors or omissions or is suitable for your intended use. All apartment and balcony areas are calculated as Gross Floor Area in accordance with the Method of Measurement for Residential Property as published by the Property Council of Australia. Subject to any terms implied by law which cannot be excluded, the developer accepts no responsibility for any loss, damage, cost or expense (wether direct or indirect) by you as a result of any error, omission or misrepresentation in information. All information is subject to change without notice.

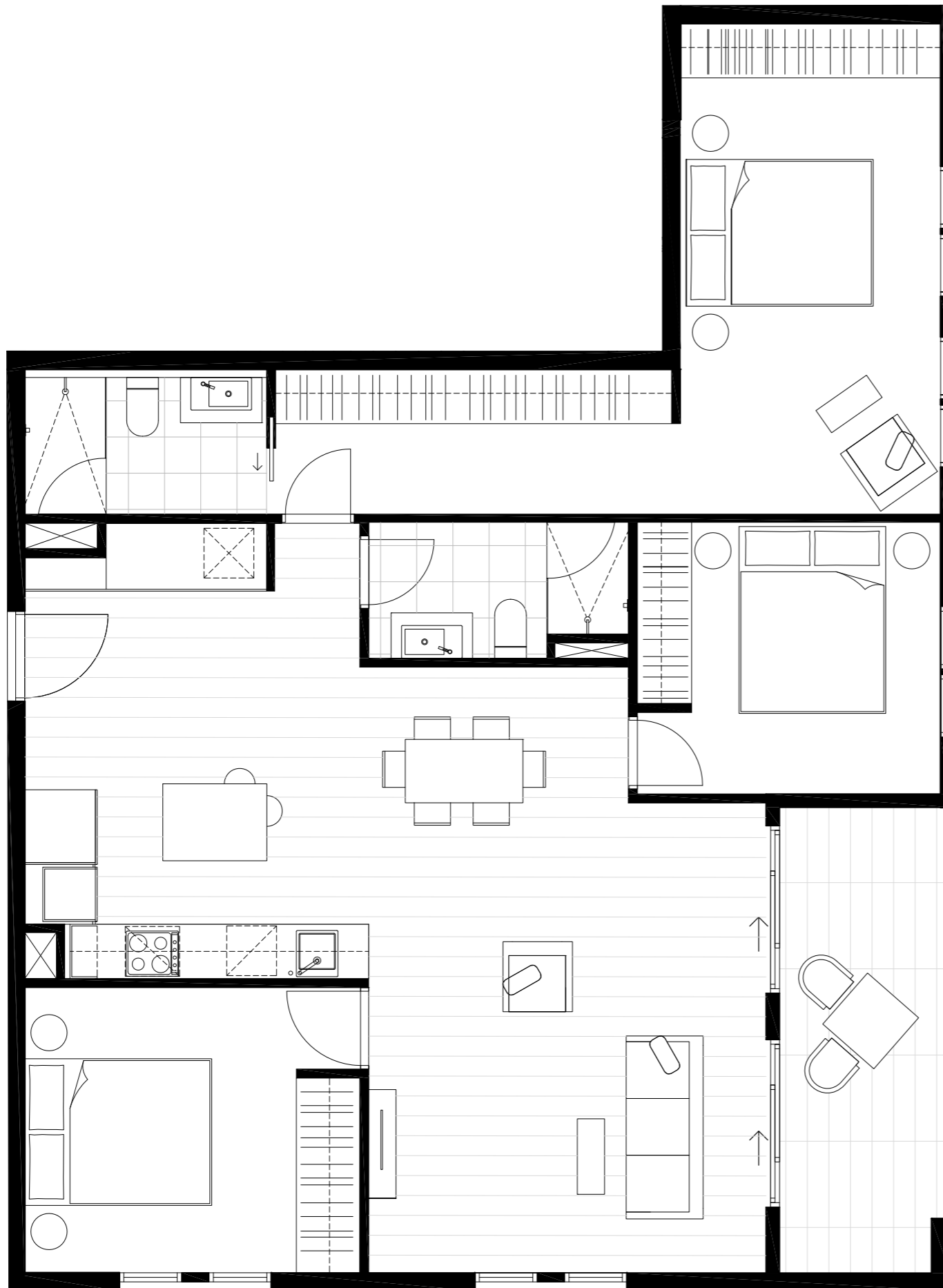

CENTREPIECE

Residences

APARTMENT

3.01

BEDROOM(S)

3

BATHROOM(S)

2

INTERNAL

107 m²

EXTERNAL

10 m²

TOTAL

117.3 m²

LEVEL THREE KEY PLAN

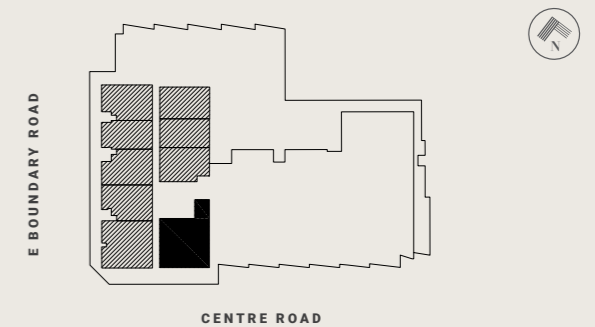

DISCLAIMER

The information provided is illustrative only and may not be relied upon. In particular the final area dimensions of any residence sold will be determined by the contract of sale and may differ from the depicted. Whilst every effort is made to provide accurate and complete information, the developer does not warrant or represent that the information in this floor plan is free from errors or omissions or is suitable for your intended use. All apartment and balcony areas are calculated as Gross Floor Area in accordance with the Method of Measurement for Residential Property as published by the Property Council of Australia. Subject to any terms implied by law which cannot be excluded, the developer accepts no responsibility for any loss, damage, cost or expense (wether direct or indirect) by you as a result of any error, omission or misrepresentation in information. All information is subject to change without notice.

CENTREPIECE

Residences



APARTMENT

3.03

BEDROOM(S)

2

BATHROOM(S)

2

INTERNAL

62 m²

EXTERNAL

9 m²

TOTAL

70.5 m²

LEVEL THREE KEY PLAN

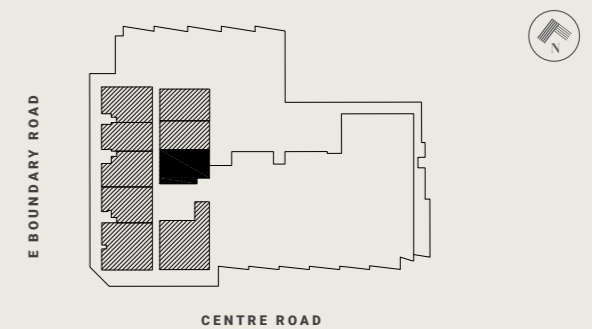

DISCLAIMER

The information provided is illustrative only and may not be relied upon. In particular the final area dimensions of any residence sold will be determined by the contract of sale and may differ from the depicted. Whilst every effort is made to provide accurate and complete information, the developer does not warrant or represent that the information in this floor plan is free from errors or omissions or is suitable for your intended use. All apartment and balcony areas are calculated as Gross Floor Area in accordance with the Method of Measurement for Residential Property as published by the Property Council of Australia. Subject to any terms implied by law which cannot be excluded, the developer accepts no responsibility for any loss, damage, cost or expense (wether direct or indirect) by you as a result of any error, omission or misrepresentation in information. All information is subject to change without notice.

CENTREPIECE

Residences

APARTMENT

3.04

BEDROOM(S)

1+S

BATHROOM(S)

1

INTERNAL

54 m²

EXTERNAL

9 m²

TOTAL

62.4 m²

LEVEL THREE KEY PLAN

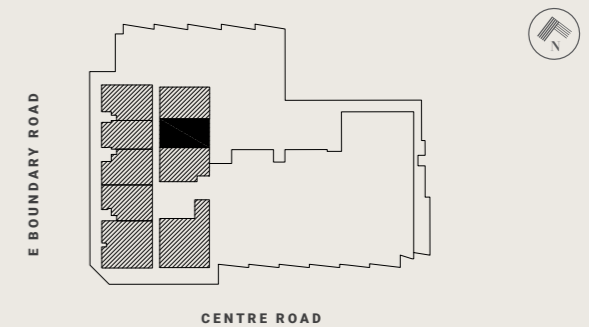

DISCLAIMER

The information provided is illustrative only and may not be relied upon. In particular the final area dimensions of any residence sold will be determined by the contract of sale and may differ from the depicted. Whilst every effort is made to provide accurate and complete information, the developer does not warrant or represent that the information in this floor plan is free from errors or omissions or is suitable for your intended use. All apartment and balcony areas are calculated as Gross Floor Area in accordance with the Method of Measurement for Residential Property as published by the Property Council of Australia. Subject to any terms implied by law which cannot be excluded, the developer accepts no responsibility for any loss, damage, cost or expense (wether direct or indirect) by you as a result of any error, omission or misrepresentation in information. All information is subject to change without notice.



CENTREPIECE

Residences



APARTMENT

3.05

BEDROOM(S)

1+S

BATHROOM(S)

1

INTERNAL

60 m²

EXTERNAL

9 m²

TOTAL

69.4 m²

LEVEL THREE KEY PLAN

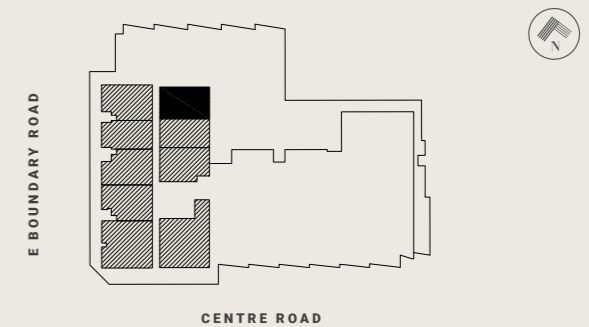

DISCLAIMER

The information provided is illustrative only and may not be relied upon. In particular the final area dimensions of any residence sold will be determined by the contract of sale and may differ from the depicted. Whilst every effort is made to provide accurate and complete information, the developer does not warrant or represent that the information in this floor plan is free from errors or omissions or is suitable for your intended use. All apartment and balcony areas are calculated as Gross Floor Area in accordance with the Method of Measurement for Residential Property as published by the Property Council of Australia. Subject to any terms implied by law which cannot be excluded, the developer accepts no responsibility for any loss, damage, cost or expense (wether direct or indirect) by you as a result of any error, omission or misrepresentation in information. All information is subject to change without notice.

CENTREPIECE

Residences

APARTMENT

3.06

BEDROOM(S)

2

BATHROOM(S)

1

INTERNAL

61 m²

EXTERNAL

13 m²

TOTAL

73.8 m²

LEVEL THREE KEY PLAN

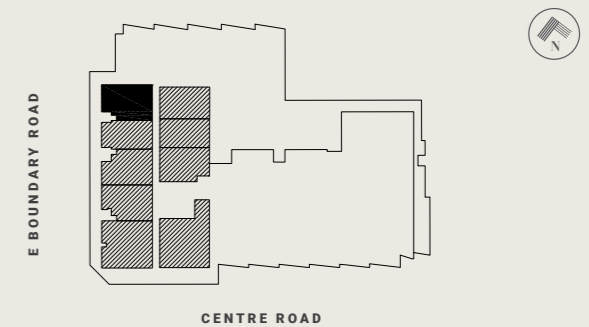

DISCLAIMER

The information provided is illustrative only and may not be relied upon. In particular the final area dimensions of any residence sold will be determined by the contract of sale and may differ from the depicted. Whilst every effort is made to provide accurate and complete information, the developer does not warrant or represent that the information in this floor plan is free from errors or omissions or is suitable for your intended use. All apartment and balcony areas are calculated as Gross Floor Area in accordance with the Method of Measurement for Residential Property as published by the Property Council of Australia. Subject to any terms implied by law which cannot be excluded, the developer accepts no responsibility for any loss, damage, cost or expense (wether direct or indirect) by you as a result of any error, omission or misrepresentation in information. All information is subject to change without notice.



CENTREPIECE

Residences



APARTMENT

3.07

BEDROOM(S)

1+S

BATHROOM(S)

1

INTERNAL

52 m²

EXTERNAL

11 m²

TOTAL

62.1 m²

LEVEL THREE KEY PLAN

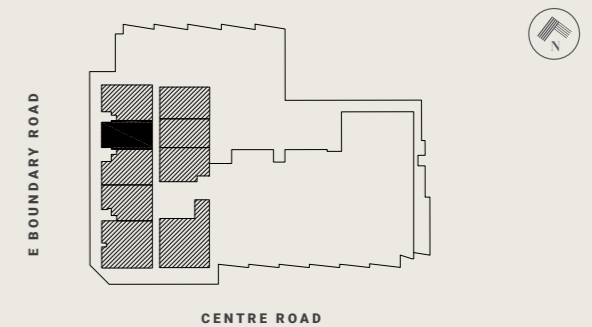

DISCLAIMER

The information provided is illustrative only and may not be relied upon. In particular the final area dimensions of any residence sold will be determined by the contract of sale and may differ from the depicted. Whilst every effort is made to provide accurate and complete information, the developer does not warrant or represent that the information in this floor plan is free from errors or omissions or is suitable for your intended use. All apartment and balcony areas are calculated as Gross Floor Area in accordance with the Method of Measurement for Residential Property as published by the Property Council of Australia. Subject to any terms implied by law which cannot be excluded, the developer accepts no responsibility for any loss, damage, cost or expense (wether direct or indirect) by you as a result of any error, omission or misrepresentation in information. All information is subject to change without notice.

CENTREPIECE

Residences

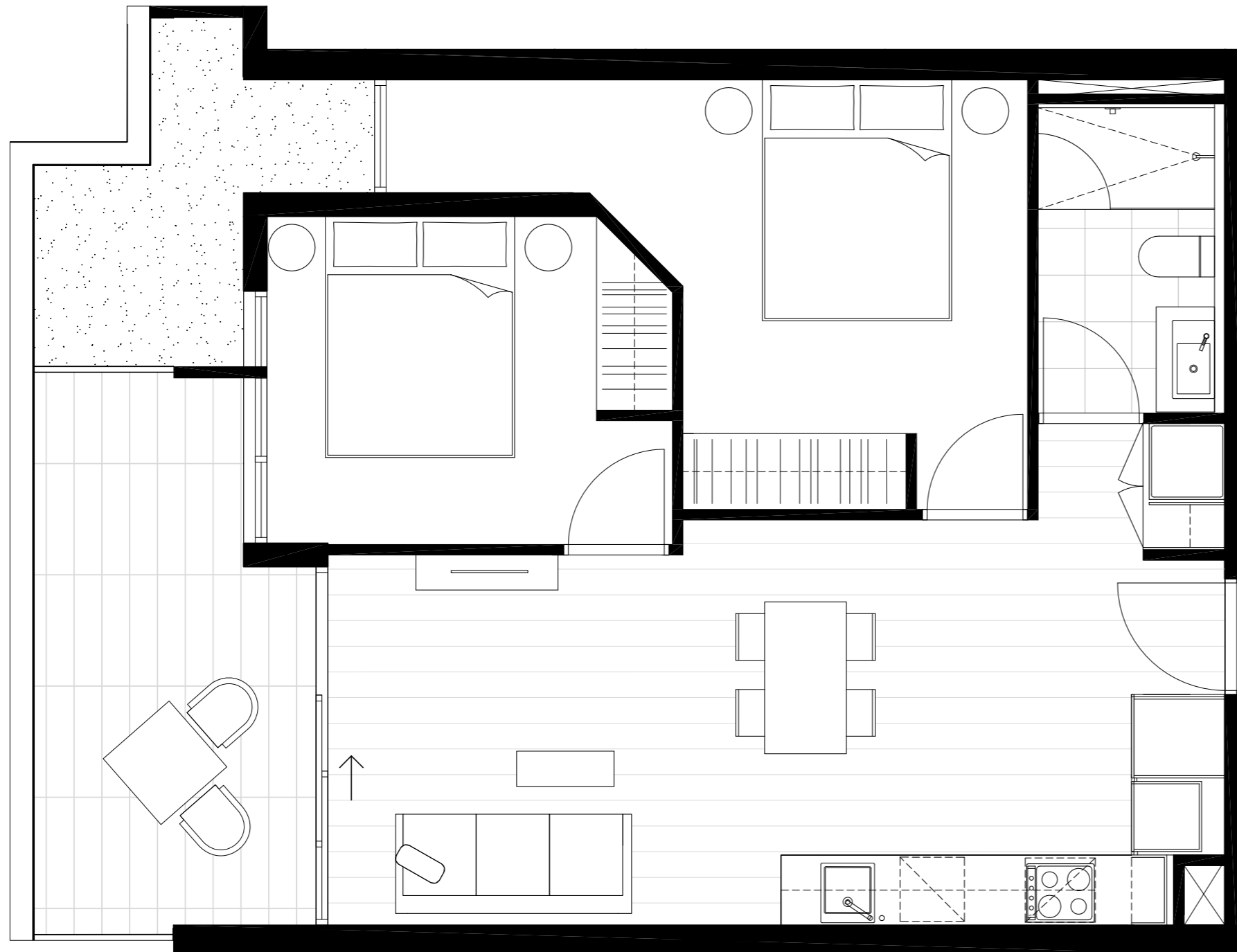

APARTMENT

3.08

BEDROOM(S)

2

BATHROOM(S)

1

INTERNAL

61 m²

EXTERNAL

12 m²

TOTAL

72.9 m²

LEVEL THREE KEY PLAN

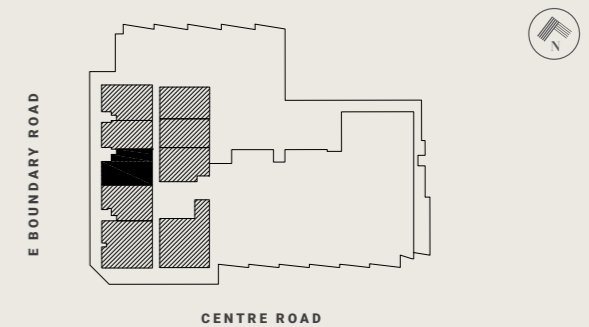

DISCLAIMER

The information provided is illustrative only and may not be relied upon. In particular the final area dimensions of any residence sold will be determined by the contract of sale and may differ from the depicted. Whilst every effort is made to provide accurate and complete information, the developer does not warrant or represent that the information in this floor plan is free from errors or omissions or is suitable for your intended use. All apartment and balcony areas are calculated as Gross Floor Area in accordance with the Method of Measurement for Residential Property as published by the Property Council of Australia. Subject to any terms implied by law which cannot be excluded, the developer accepts no responsibility for any loss, damage, cost or expense (wether direct or indirect) by you as a result of any error, omission or misrepresentation in information. All information is subject to change without notice.

CENTREPIECE

Residences

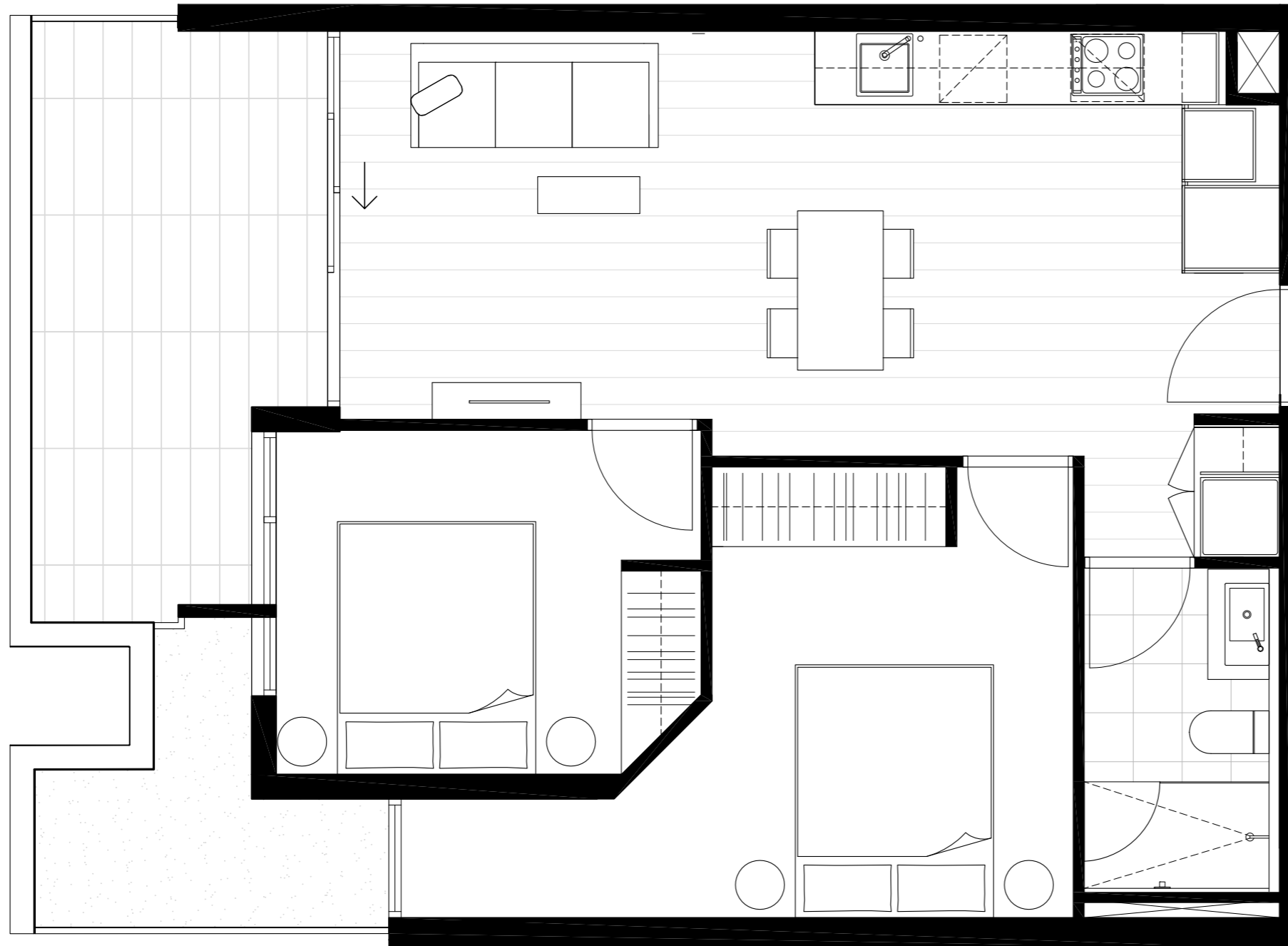

APARTMENT

3.09

BEDROOM(S)

2

BATHROOM(S)

1

INTERNAL

61 m²

EXTERNAL

12 m²

TOTAL

73.0 m²

LEVEL THREE KEY PLAN

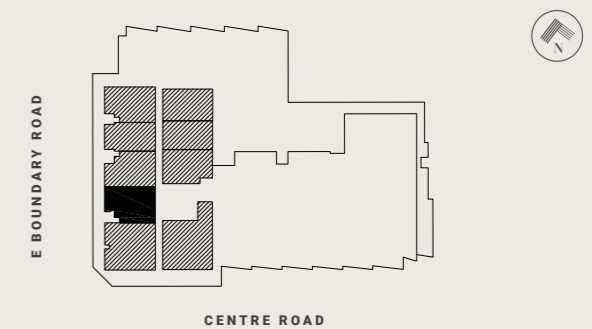

DISCLAIMER

The information provided is illustrative only and may not be relied upon. In particular the final area dimensions of any residence sold will be determined by the contract of sale and may differ from the depicted. Whilst every effort is made to provide accurate and complete information, the developer does not warrant or represent that the information in this floor plan is free from errors or omissions or is suitable for your intended use. All apartment and balcony areas are calculated as Gross Floor Area in accordance with the Method of Measurement for Residential Property as published by the Property Council of Australia. Subject to any terms implied by law which cannot be excluded, the developer accepts no responsibility for any loss, damage, cost or expense (wether direct or indirect) by you as a result of any error, omission or misrepresentation in information. All information is subject to change without notice.

CENTREPIECE

Residences

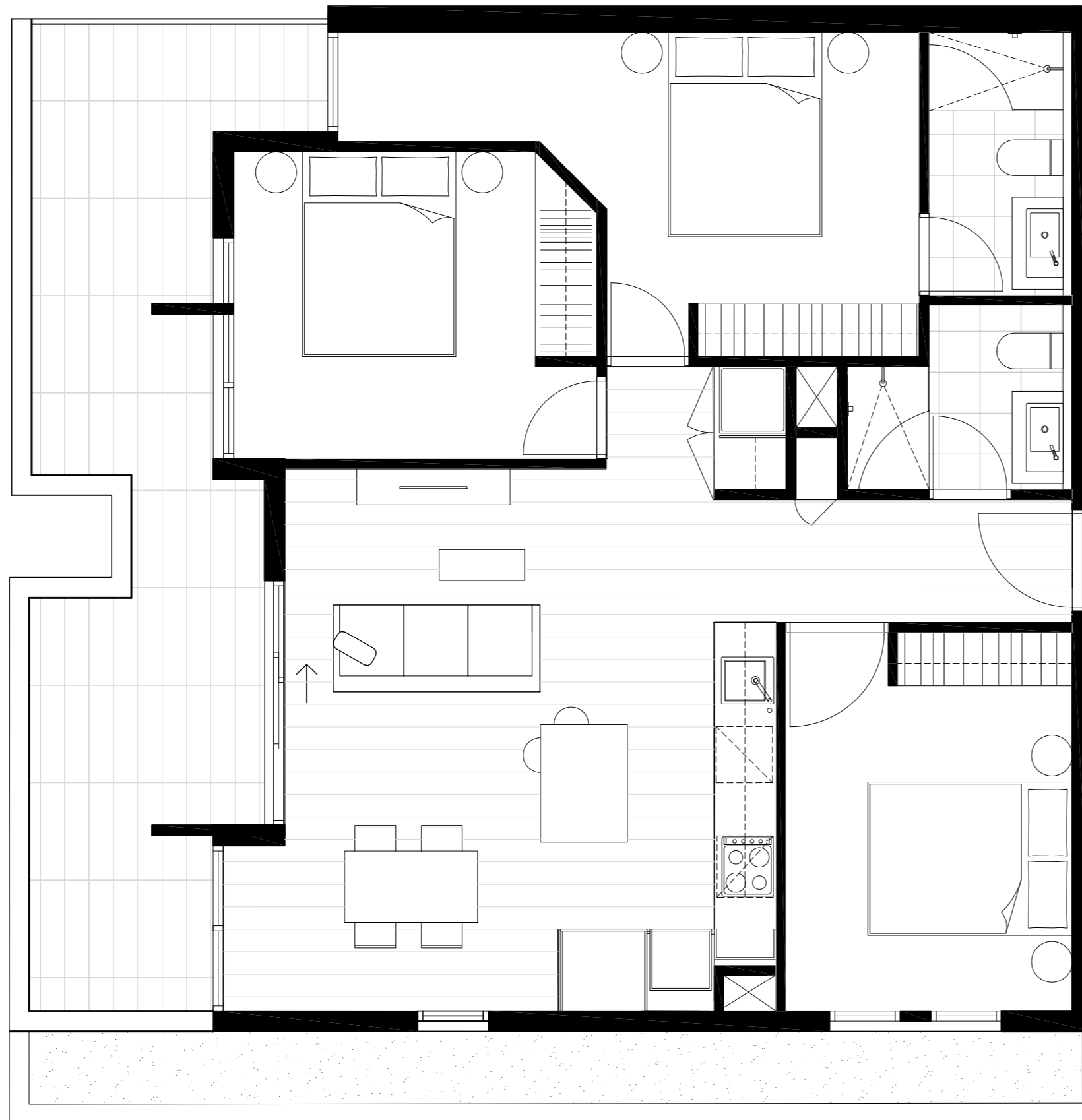

APARTMENT

3.10

BEDROOM(S)

3

BATHROOM(S)

2

INTERNAL

82 m²

EXTERNAL

22 m²

TOTAL

103.9 m²

LEVEL THREE KEY PLAN

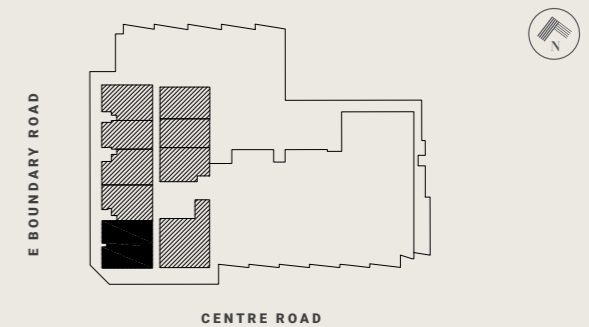

DISCLAIMER

The information provided is illustrative only and may not be relied upon. In particular the final area dimensions of any residence sold will be determined by the contract of sale and may differ from the depicted. Whilst every effort is made to provide accurate and complete information, the developer does not warrant or represent that the information in this floor plan is free from errors or omissions or is suitable for your intended use. All apartment and balcony areas are calculated as Gross Floor Area in accordance with the Method of Measurement for Residential Property as published by the Property Council of Australia. Subject to any terms implied by law which cannot be excluded, the developer accepts no responsibility for any loss, damage, cost or expense (wether direct or indirect) by you as a result of any error, omission or misrepresentation in information. All information is subject to change without notice.

CENTREPIECE

Residences

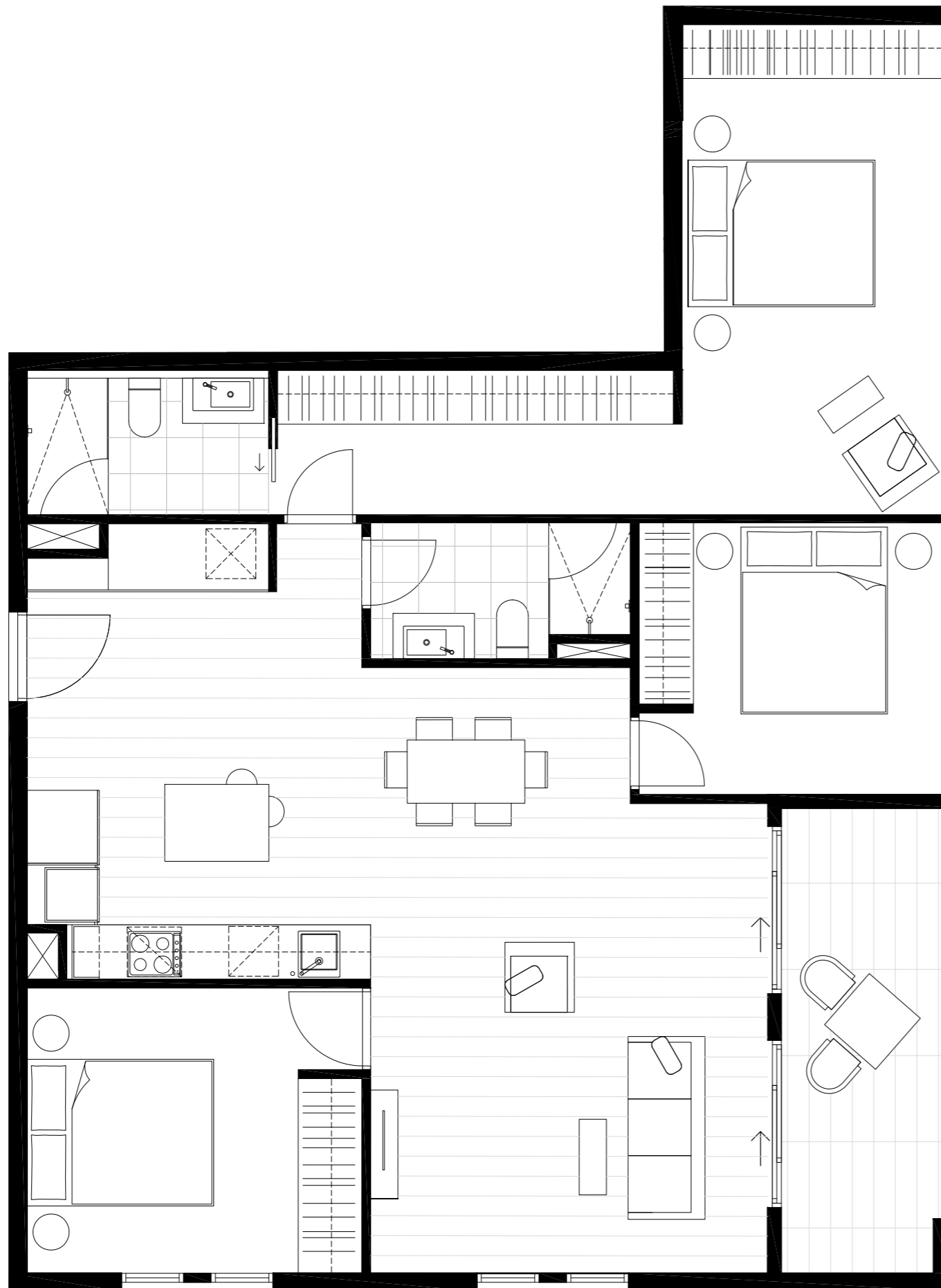

APARTMENT

4.01

BEDROOM(S)

3

BATHROOM(S)

2

INTERNAL

107 m²

EXTERNAL

10 m²

TOTAL

117.3 m²

LEVEL FOUR KEY PLAN

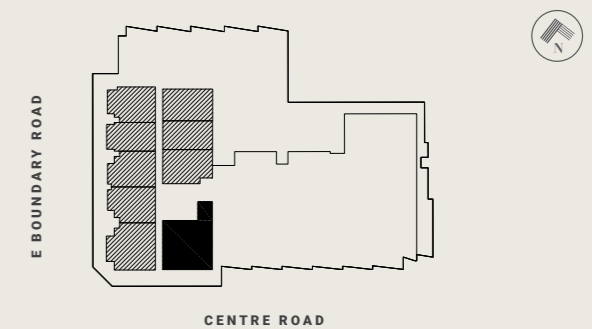

DISCLAIMER

The information provided is illustrative only and may not be relied upon. In particular the final area dimensions of any residence sold will be determined by the contract of sale and may differ from the depicted. Whilst every effort is made to provide accurate and complete information, the developer does not warrant or represent that the information in this floor plan is free from errors or omissions or is suitable for your intended use. All apartment and balcony areas are calculated as Gross Floor Area in accordance with the Method of Measurement for Residential Property as published by the Property Council of Australia. Subject to any terms implied by law which cannot be excluded, the developer accepts no responsibility for any loss, damage, cost or expense (wether direct or indirect) by you as a result of any error, omission or misrepresentation in information. All information is subject to change without notice.

CENTREPIECE

Residences



APARTMENT

4.03

BEDROOM(S)

2

BATHROOM(S)

2

INTERNAL

62 m²

EXTERNAL

9 m²

TOTAL

70.5 m²

LEVEL FOUR KEY PLAN

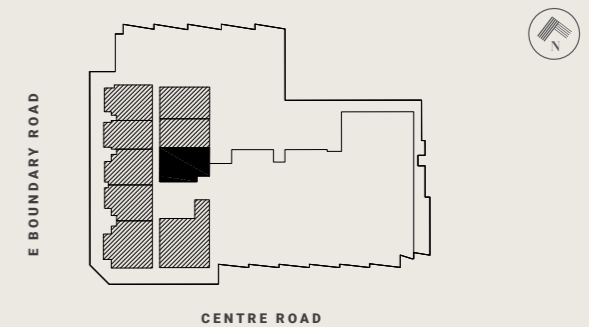

DISCLAIMER

The information provided is illustrative only and may not be relied upon. In particular the final area dimensions of any residence sold will be determined by the contract of sale and may differ from the depicted. Whilst every effort is made to provide accurate and complete information, the developer does not warrant or represent that the information in this floor plan is free from errors or omissions or is suitable for your intended use. All apartment and balcony areas are calculated as Gross Floor Area in accordance with the Method of Measurement for Residential Property as published by the Property Council of Australia. Subject to any terms implied by law which cannot be excluded, the developer accepts no responsibility for any loss, damage, cost or expense (wether direct or indirect) by you as a result of any error, omission or misrepresentation in information. All information is subject to change without notice.

CENTREPIECE

Residences



APARTMENT

4.04

BEDROOM(S)

1+S

BATHROOM(S)

1

INTERNAL

54 m²

EXTERNAL

9 m²

TOTAL

62.4 m²

LEVEL FOUR KEY PLAN

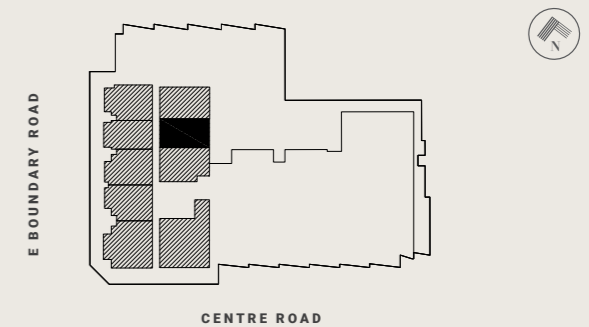

DISCLAIMER

The information provided is illustrative only and may not be relied upon. In particular the final area dimensions of any residence sold will be determined by the contract of sale and may differ from the depicted. Whilst every effort is made to provide accurate and complete information, the developer does not warrant or represent that the information in this floor plan is free from errors or omissions or is suitable for your intended use. All apartment and balcony areas are calculated as Gross Floor Area in accordance with the Method of Measurement for Residential Property as published by the Property Council of Australia. Subject to any terms implied by law which cannot be excluded, the developer accepts no responsibility for any loss, damage, cost or expense (wether direct or indirect) by you as a result of any error, omission or misrepresentation in information. All information is subject to change without notice.

CENTREPIECE

Residences



APARTMENT

4.05

BEDROOM(S)

1+S

BATHROOM(S)

1

INTERNAL

60 m²

EXTERNAL

9 m²

TOTAL

69.4 m²

LEVEL FOUR KEY PLAN

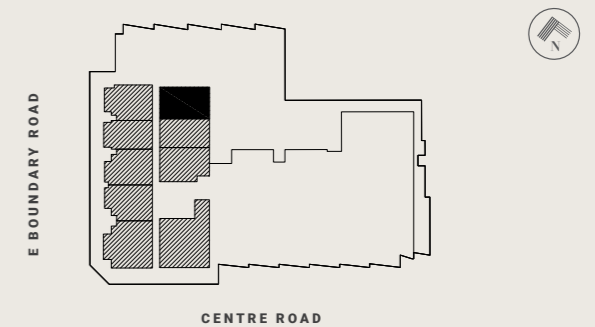

DISCLAIMER

The information provided is illustrative only and may not be relied upon. In particular the final area dimensions of any residence sold will be determined by the contract of sale and may differ from the depicted. Whilst every effort is made to provide accurate and complete information, the developer does not warrant or represent that the information in this floor plan is free from errors or omissions or is suitable for your intended use. All apartment and balcony areas are calculated as Gross Floor Area in accordance with the Method of Measurement for Residential Property as published by the Property Council of Australia. Subject to any terms implied by law which cannot be excluded, the developer accepts no responsibility for any loss, damage, cost or expense (wether direct or indirect) by you as a result of any error, omission or misrepresentation in information. All information is subject to change without notice.

CENTREPIECE

Residences

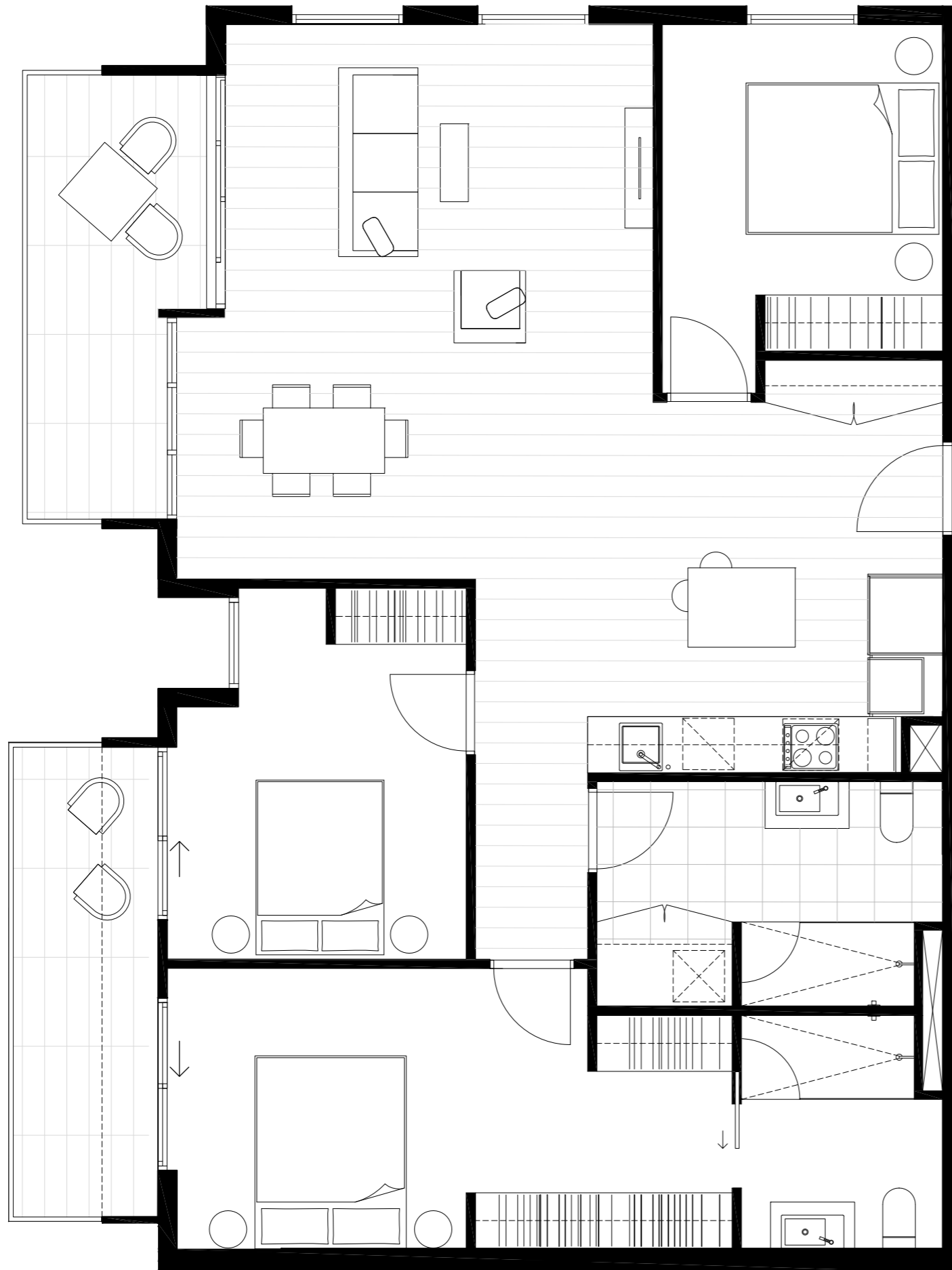

APARTMENT

4.06

BEDROOM(S)

3

BATHROOM(S)

2

INTERNAL

113 m²

EXTERNAL

17 m²

TOTAL

129.9 m²

LEVEL FOUR KEY PLAN

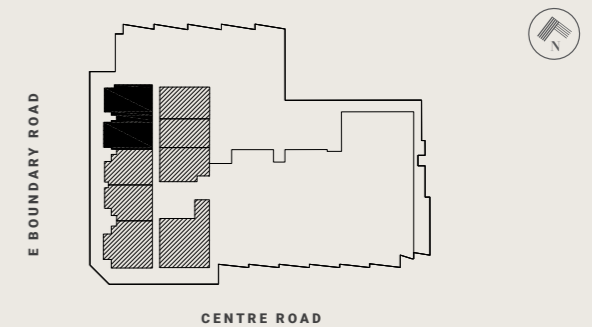

DISCLAIMER

The information provided is illustrative only and may not be relied upon. In particular the final area dimensions of any residence sold will be determined by the contract of sale and may differ from the depicted. Whilst every effort is made to provide accurate and complete information, the developer does not warrant or represent that the information in this floor plan is free from errors or omissions or is suitable for your intended use. All apartment and balcony areas are calculated as Gross Floor Area in accordance with the Method of Measurement for Residential Property as published by the Property Council of Australia. Subject to any terms implied by law which cannot be excluded, the developer accepts no responsibility for any loss, damage, cost or expense (wether direct or indirect) by you as a result of any error, omission or misrepresentation in information. All information is subject to change without notice.

CENTREPIECE

Residences

APARTMENT

4.08

BEDROOM(S)

2

BATHROOM(S)

1

INTERNAL

61 m²

EXTERNAL

8 m²

TOTAL

69.6 m²

LEVEL FOUR KEY PLAN

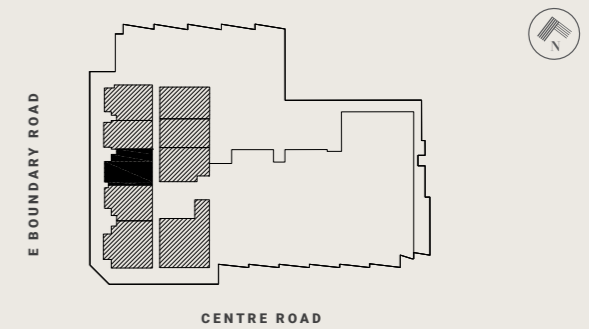

DISCLAIMER

The information provided is illustrative only and may not be relied upon. In particular the final area dimensions of any residence sold will be determined by the contract of sale and may differ from the depicted. Whilst every effort is made to provide accurate and complete information, the developer does not warrant or represent that the information in this floor plan is free from errors or omissions or is suitable for your intended use. All apartment and balcony areas are calculated as Gross Floor Area in accordance with the Method of Measurement for Residential Property as published by the Property Council of Australia. Subject to any terms implied by law which cannot be excluded, the developer accepts no responsibility for any loss, damage, cost or expense (wether direct or indirect) by you as a result of any error, omission or misrepresentation in information. All information is subject to change without notice.

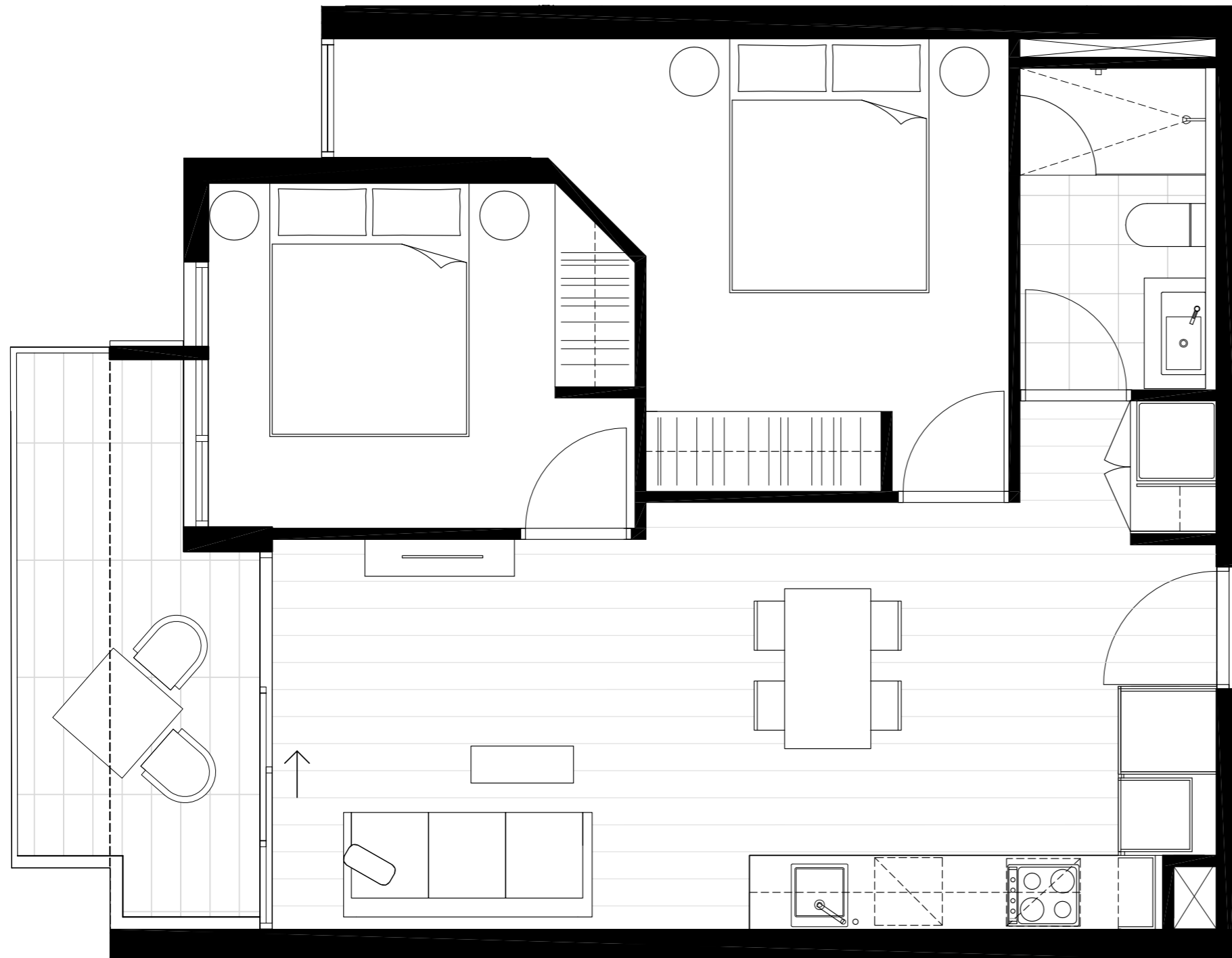

CENTREPIECE

Residences

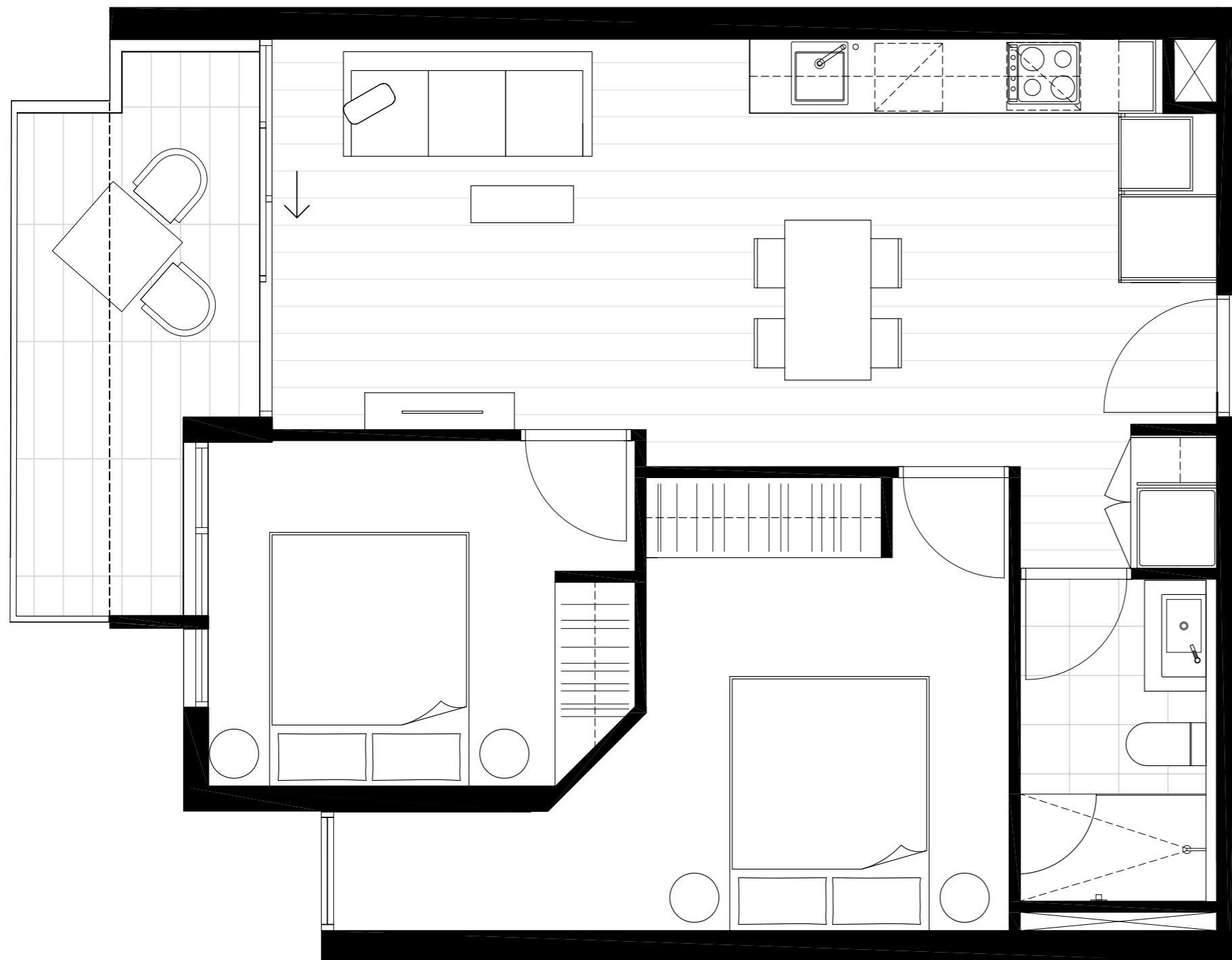

APARTMENT

4.09

BEDROOM(S)

2

BATHROOM(S)

1

INTERNAL

61 m²

EXTERNAL

8 m²

TOTAL

69.6 m²

LEVEL FOUR KEY PLAN

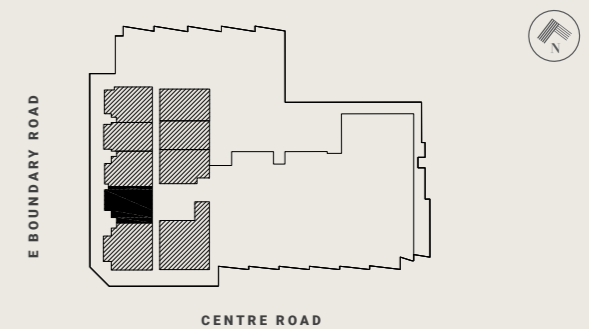

DISCLAIMER

The information provided is illustrative only and may not be relied upon. In particular the final area dimensions of any residence sold will be determined by the contract of sale and may differ from the depicted. Whilst every effort is made to provide accurate and complete information, the developer does not warrant or represent that the information in this floor plan is free from errors or omissions or is suitable for your intended use. All apartment and balcony areas are calculated as Gross Floor Area in accordance with the Method of Measurement for Residential Property as published by the Property Council of Australia. Subject to any terms implied by law which cannot be excluded, the developer accepts no responsibility for any loss, damage, cost or expense (wether direct or indirect) by you as a result of any error, omission or misrepresentation in information. All information is subject to change without notice.

CENTREPIECE

Residences

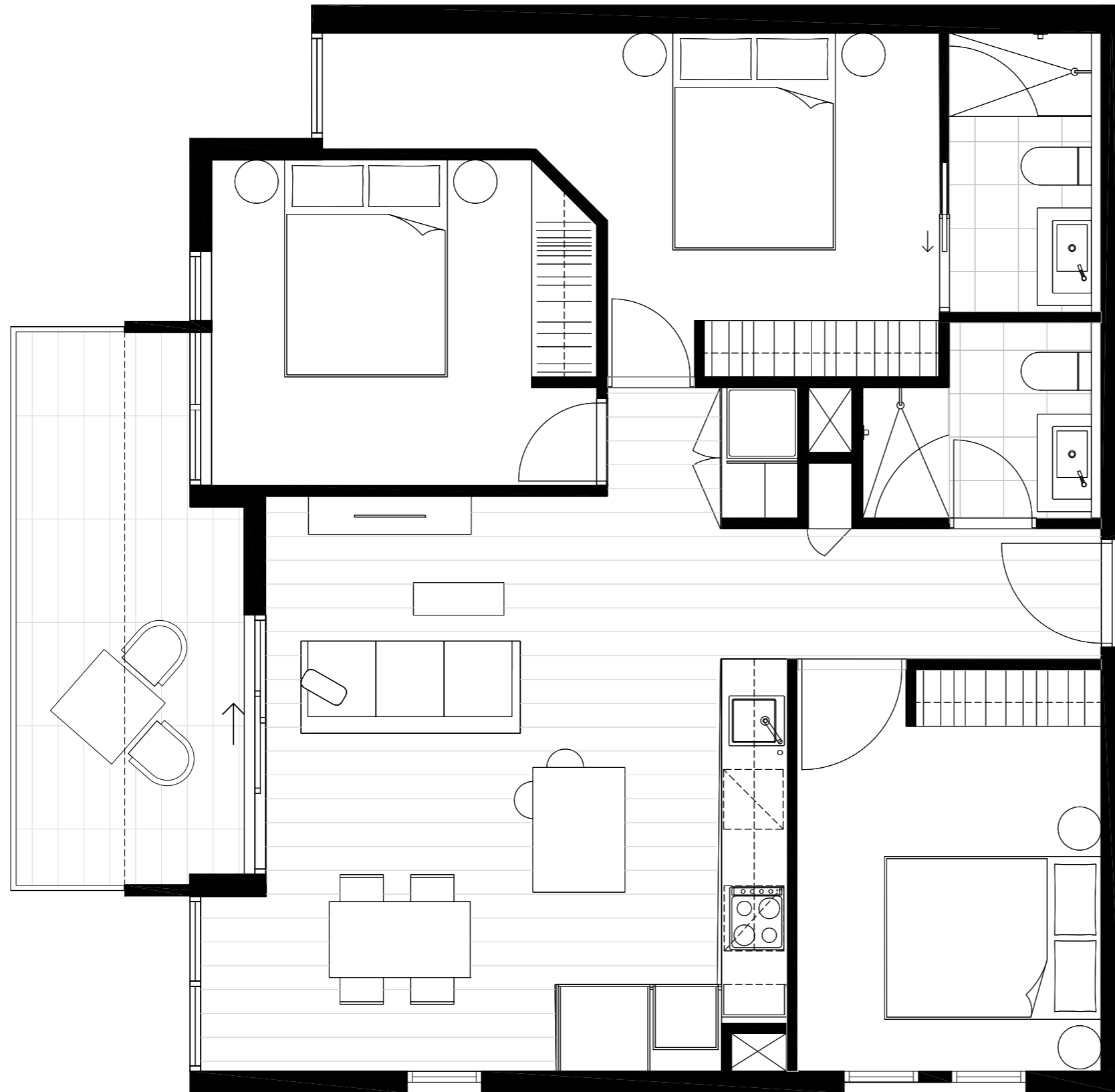

APARTMENT

4.10

BEDROOM(S)

3

BATHROOM(S)

2

INTERNAL

82 m²

EXTERNAL

10 m²

TOTAL

92.6 m²

LEVEL FOUR KEY PLAN

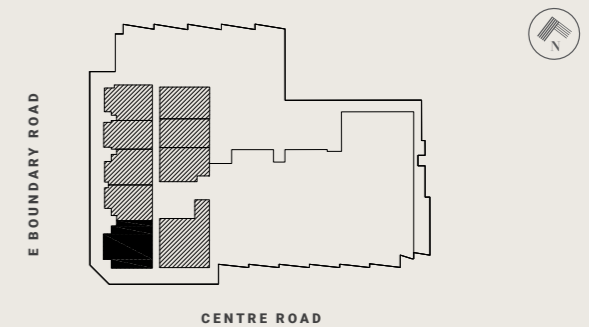

DISCLAIMER

The information provided is illustrative only and may not be relied upon. In particular the final area dimensions of any residence sold will be determined by the contract of sale and may differ from the depicted. Whilst every effort is made to provide accurate and complete information, the developer does not warrant or represent that the information in this floor plan is free from errors or omissions or is suitable for your intended use. All apartment and balcony areas are calculated as Gross Floor Area in accordance with the Method of Measurement for Residential Property as published by the Property Council of Australia. Subject to any terms implied by law which cannot be excluded, the developer accepts no responsibility for any loss, damage, cost or expense (wether direct or indirect) by you as a result of any error, omission or misrepresentation in information. All information is subject to change without notice.

CENTREPIECE

Residences

APARTMENT

5.01

BEDROOM(S)

2

BATHROOM(S)

2

INTERNAL

67 m²

EXTERNAL

20 m²

TOTAL

86.9 m²

LEVEL FIVE KEY PLAN

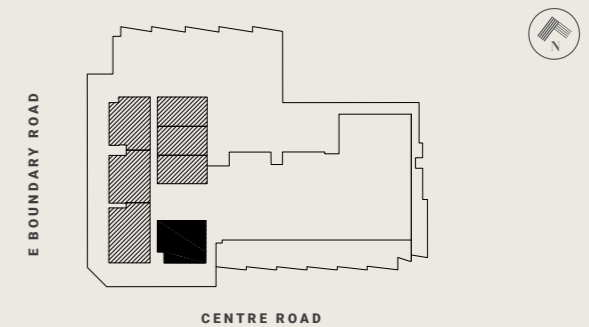

DISCLAIMER

The information provided is illustrative only and may not be relied upon. In particular the final area dimensions of any residence sold will be determined by the contract of sale and may differ from the depicted. Whilst every effort is made to provide accurate and complete information, the developer does not warrant or represent that the information in this floor plan is free from errors or omissions or is suitable for your intended use. All apartment and balcony areas are calculated as Gross Floor Area in accordance with the Method of Measurement for Residential Property as published by the Property Council of Australia. Subject to any terms implied by law which cannot be excluded, the developer accepts no responsibility for any loss, damage, cost or expense (wether direct or indirect) by you as a result of any error, omission or misrepresentation in information. All information is subject to change without notice.



CENTREPIECE

Residences

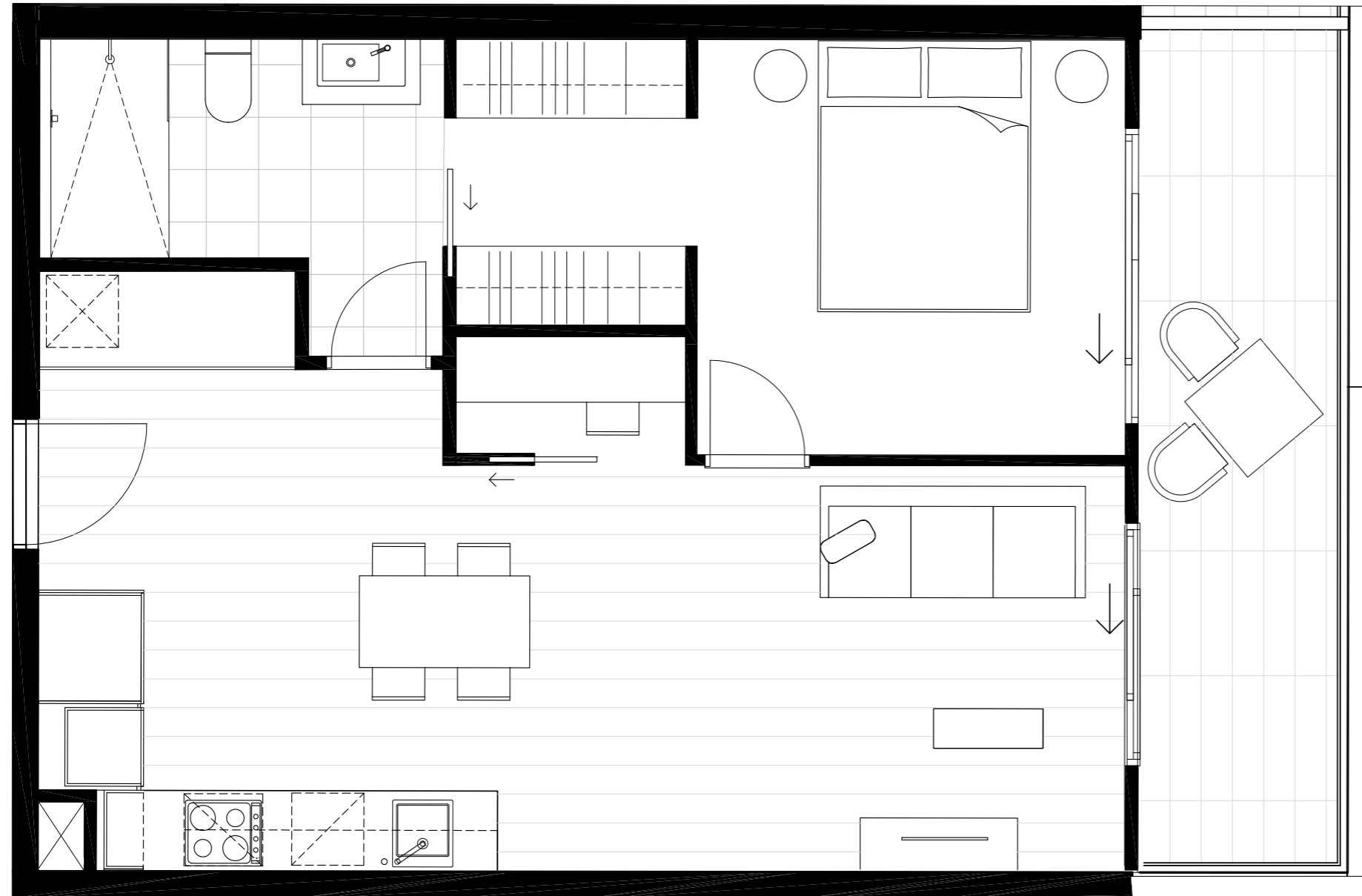

APARTMENT

5.02

BEDROOM(S)

1+S

BATHROOM(S)

1

INTERNAL

56 m²

EXTERNAL

10 m²

TOTAL

65.8 m²

LEVEL FIVE KEY PLAN

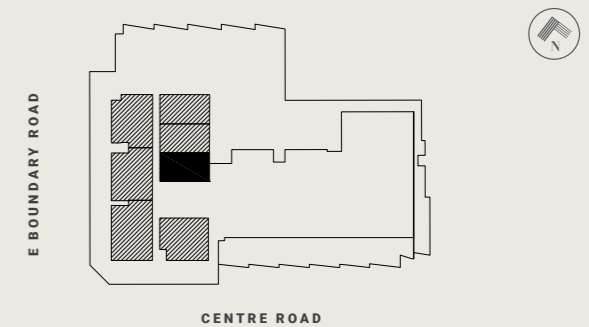

DISCLAIMER

The information provided is illustrative only and may not be relied upon. In particular the final area dimensions of any residence sold will be determined by the contract of sale and may differ from the depicted. Whilst every effort is made to provide accurate and complete information, the developer does not warrant or represent that the information in this floor plan is free from errors or omissions or is suitable for your intended use. All apartment and balcony areas are calculated as Gross Floor Area in accordance with the Method of Measurement for Residential Property as published by the Property Council of Australia. Subject to any terms implied by law which cannot be excluded, the developer accepts no responsibility for any loss, damage, cost or expense (wether direct or indirect) by you as a result of any error, omission or misrepresentation in information. All information is subject to change without notice.

CENTREPIECE

Residences

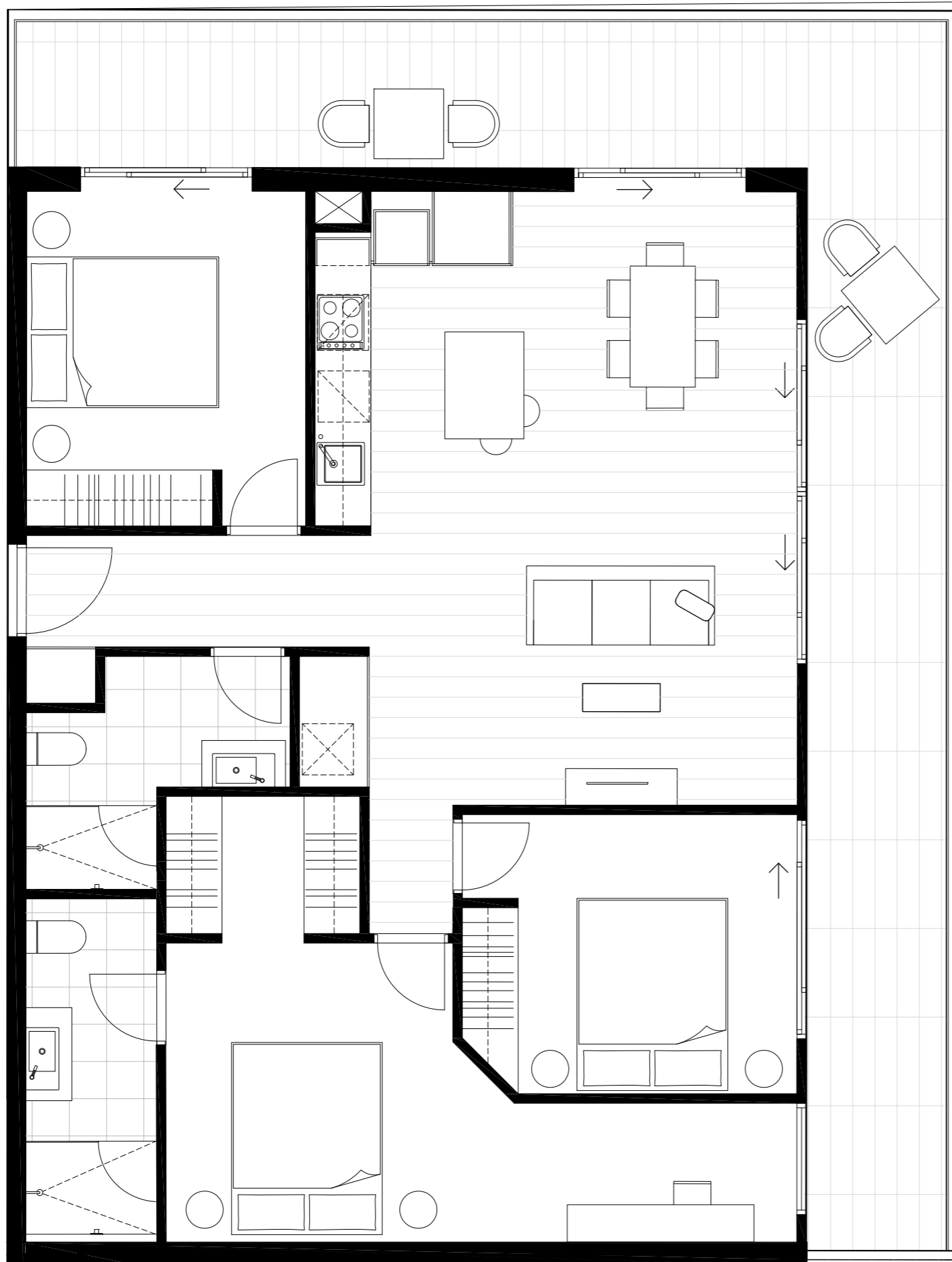

APARTMENT

5.03

BEDROOM(S)

3

BATHROOM(S)

2

INTERNAL

100 m²

EXTERNAL

36 m²

TOTAL

136.3 m²

LEVEL FIVE KEY PLAN

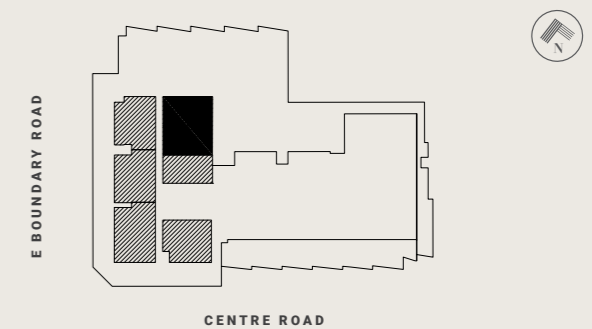

DISCLAIMER

The information provided is illustrative only and may not be relied upon. In particular the final area dimensions of any residence sold will be determined by the contract of sale and may differ from the depicted. Whilst every effort is made to provide accurate and complete information, the developer does not warrant or represent that the information in this floor plan is free from errors or omissions or is suitable for your intended use. All apartment and balcony areas are calculated as Gross Floor Area in accordance with the Method of Measurement for Residential Property as published by the Property Council of Australia. Subject to any terms implied by law which cannot be excluded, the developer accepts no responsibility for any loss, damage, cost or expense (wether direct or indirect) by you as a result of any error, omission or misrepresentation in information. All information is subject to change without notice.

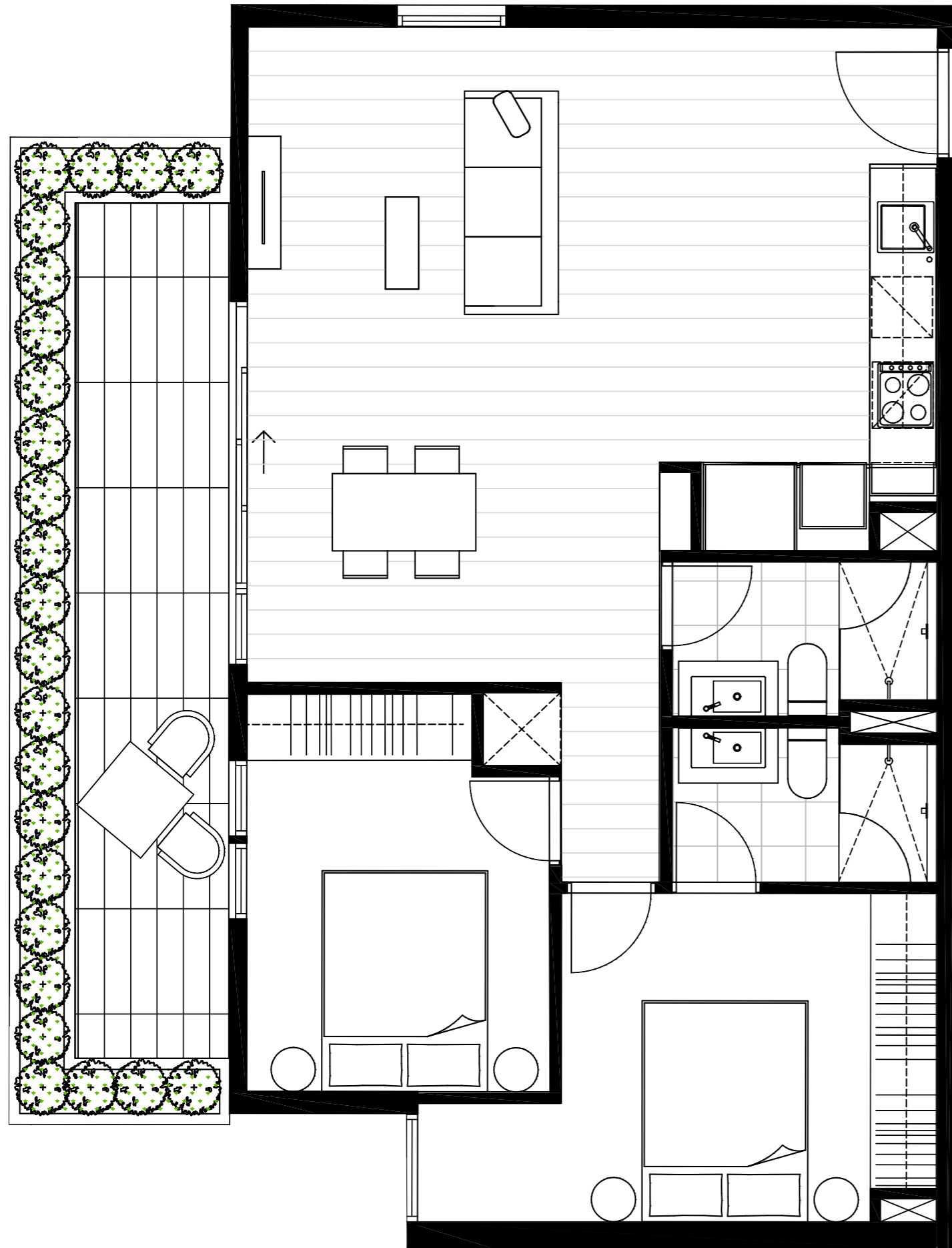

CENTREPIECE

Residences

APARTMENT

5.05

BEDROOM(S)

2

BATHROOM(S)

2

INTERNAL

71 m²

EXTERNAL

18 m²

TOTAL

89.0 m²

LEVEL FIVE KEY PLAN

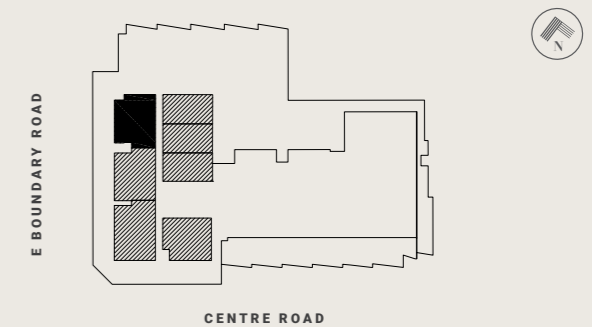

DISCLAIMER

The information provided is illustrative only and may not be relied upon. In particular the final area dimensions of any residence sold will be determined by the contract of sale and may differ from the depicted. Whilst every effort is made to provide accurate and complete information, the developer does not warrant or represent that the information in this floor plan is free from errors or omissions or is suitable for your intended use. All apartment and balcony areas are calculated as Gross Floor Area in accordance with the Method of Measurement for Residential Property as published by the Property Council of Australia. Subject to any terms implied by law which cannot be excluded, the developer accepts no responsibility for any loss, damage, cost or expense (wether direct or indirect) by you as a result of any error, omission or misrepresentation in information. All information is subject to change without notice.

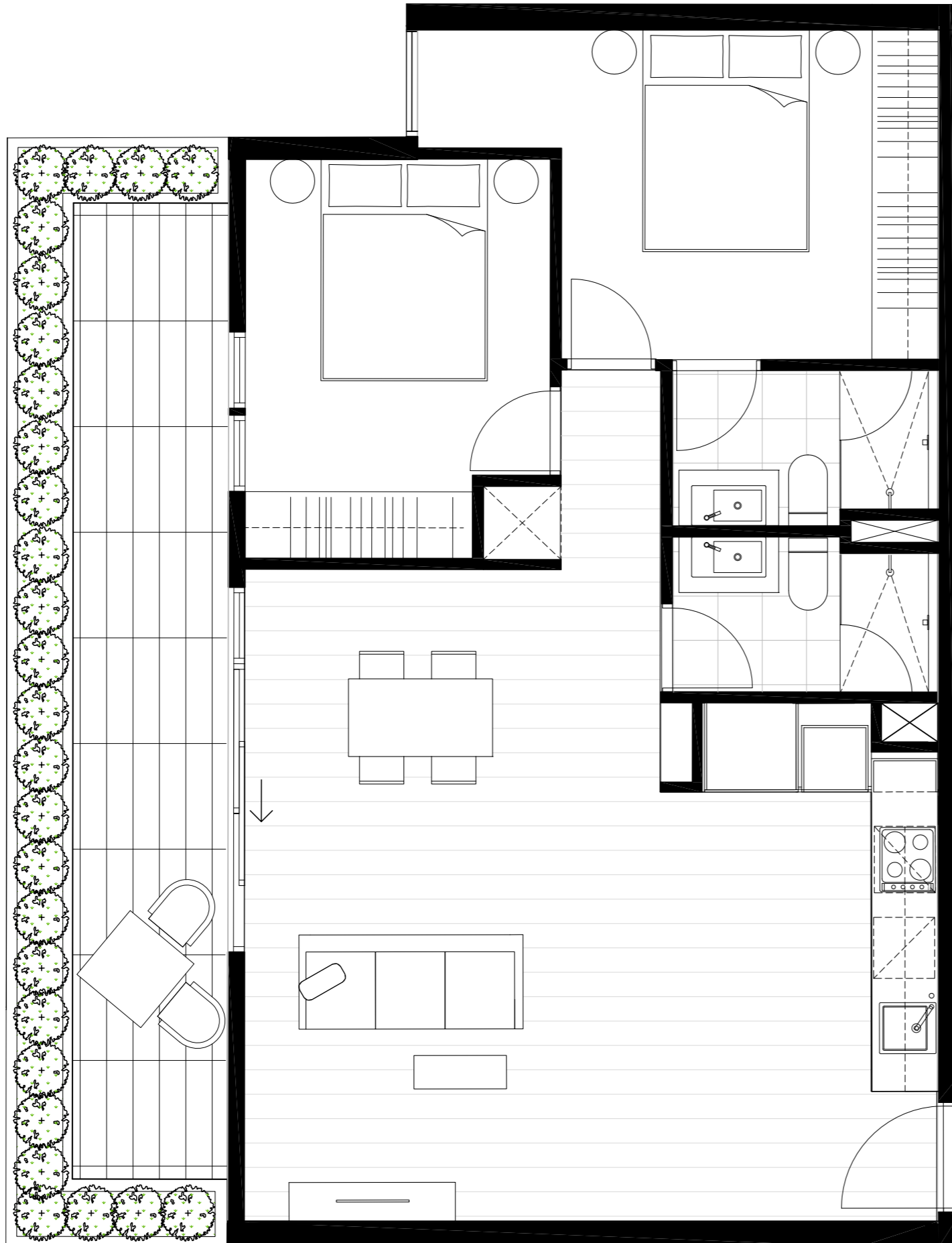

CENTREPIECE

Residences

APARTMENT

5.06

BEDROOM(S)

2

BATHROOM(S)

2

INTERNAL

71 m²

EXTERNAL

20 m²

TOTAL

91.0 m²

LEVEL FIVE KEY PLAN

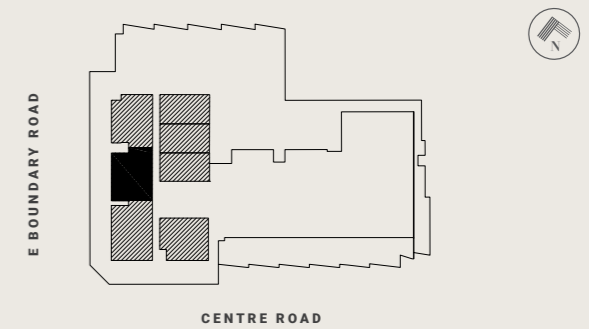

DISCLAIMER

The information provided is illustrative only and may not be relied upon. In particular the final area dimensions of any residence sold will be determined by the contract of sale and may differ from the depicted. Whilst every effort is made to provide accurate and complete information, the developer does not warrant or represent that the information in this floor plan is free from errors or omissions or is suitable for your intended use. All apartment and balcony areas are calculated as Gross Floor Area in accordance with the Method of Measurement for Residential Property as published by the Property Council of Australia. Subject to any terms implied by law which cannot be excluded, the developer accepts no responsibility for any loss, damage, cost or expense (wether direct or indirect) by you as a result of any error, omission or misrepresentation in information. All information is subject to change without notice.

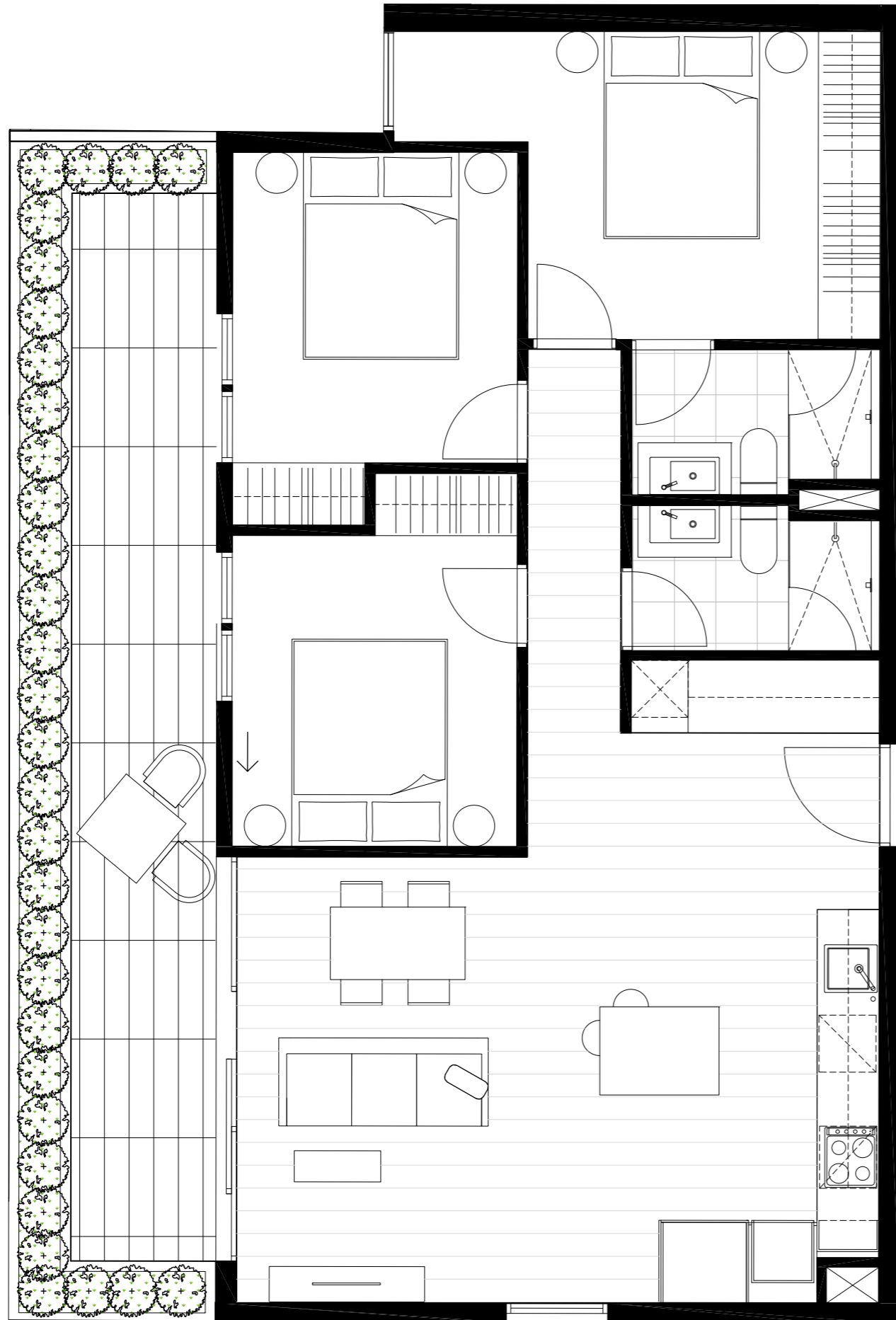

CENTREPIECE

Residences

APARTMENT

5.07

BEDROOM(S)

3

BATHROOM(S)

2

INTERNAL

81 m²

EXTERNAL

23 m²

TOTAL

104.4 m²

LEVEL FIVE KEY PLAN

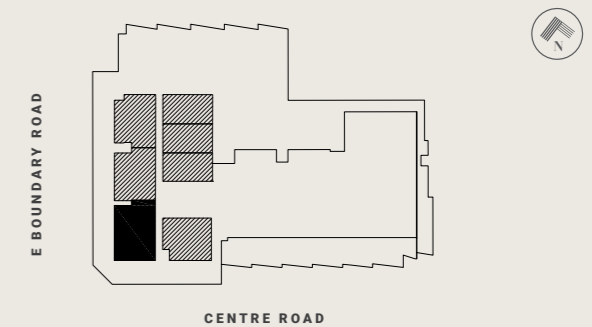

DISCLAIMER

The information provided is illustrative only and may not be relied upon. In particular the final area dimensions of any residence sold will be determined by the contract of sale and may differ from the depicted. Whilst every effort is made to provide accurate and complete information, the developer does not warrant or represent that the information in this floor plan is free from errors or omissions or is suitable for your intended use. All apartment and balcony areas are calculated as Gross Floor Area in accordance with the Method of Measurement for Residential Property as published by the Property Council of Australia. Subject to any terms implied by law which cannot be excluded, the developer accepts no responsibility for any loss, damage, cost or expense (wether direct or indirect) by you as a result of any error, omission or misrepresentation in information. All information is subject to change without notice.