

Apartment plans

Apartments G.01

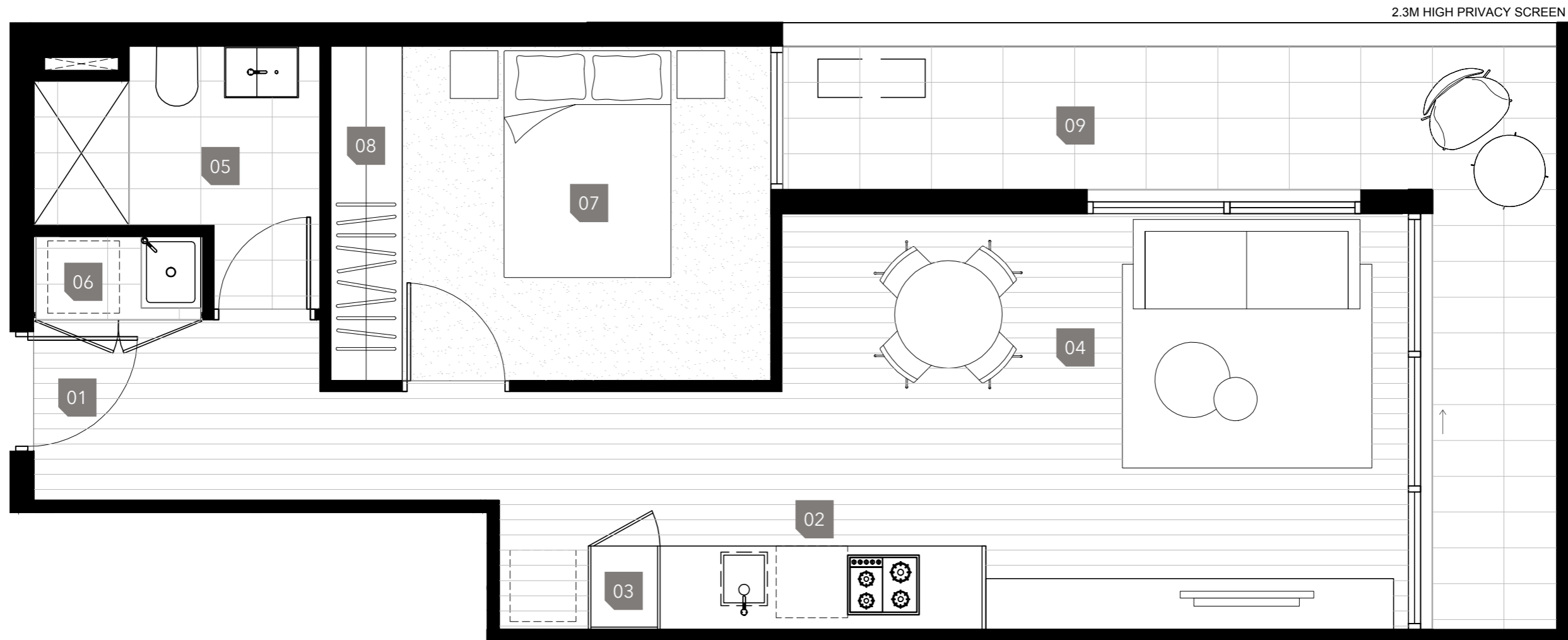

1 Bedroom
1 Bathroom

Internal Area 50m²
External Area 13m²
Total 63m²

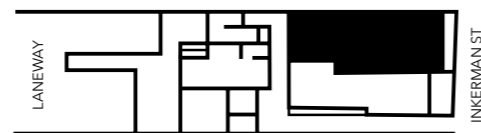

KEY

- 01. Entry
- 02. Kitchen
- 03. Pantry
- 04. Living/dining
- 05. Bathroom
- 06. Laundry
- 07. Bedroom
- 08. Robe
- 09. Terrace

DISCLAIMER: The particulars are set out as a general outline for the guidance of intending purchasers and do not constitute an offer or contract. All descriptions, dimensions, references to conditions and necessary permutations for use and other details are given in good faith and are believed to be correct, but any intending purchasers should not rely on them as statements or representations of fact, but must satisfy themselves by inspection or otherwise to the correctness of each item, and where necessary seek advice. No third party supplier or their agent has any authority to make or give any representations or warranty in relation to this property. Areas are calculated based on the Property Council of Australia Method of Measurement for Residential Property. For exact window location and sizes please refer to overall plans.

INK.
_ St.Kilda _

Apartments
G.02

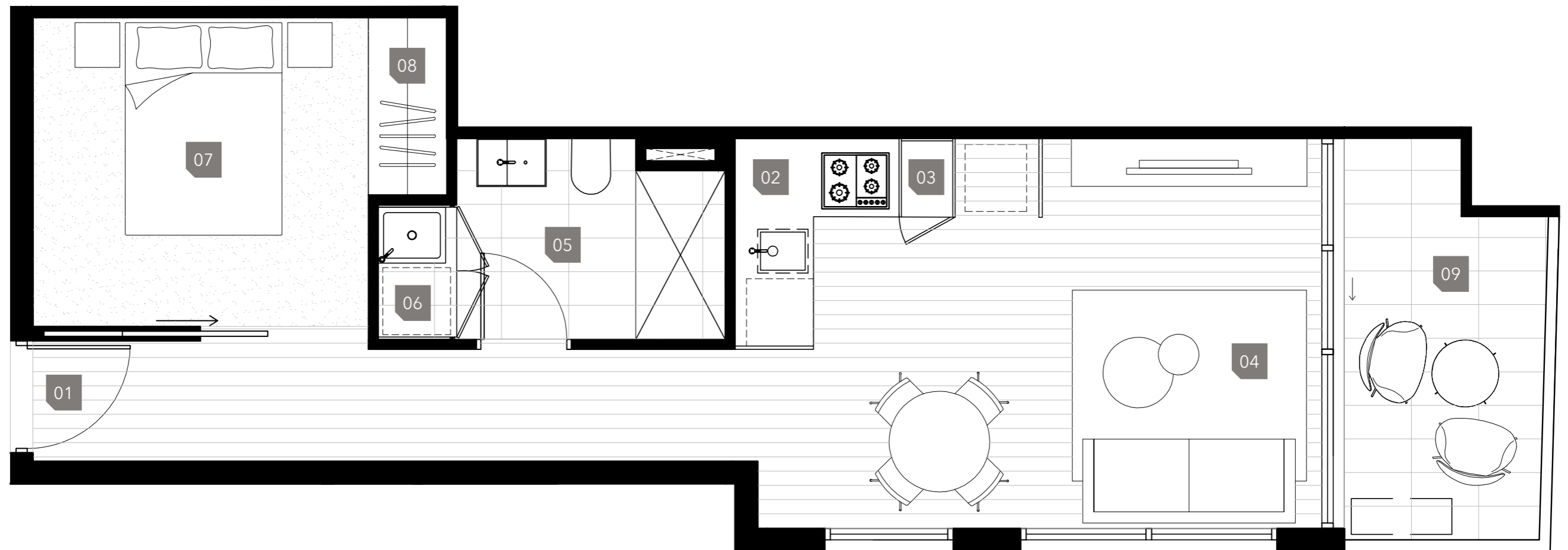

1 Bedroom
1 Bathroom

Internal Area 46m²
External Area 7m²
Total 53m²

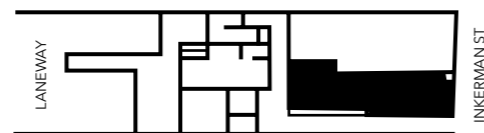

KEY

- 01. Entry
- 02. Kitchen
- 03. Pantry
- 04. Living/dining
- 05. Bathroom
- 06. Laundry
- 07. Bedroom
- 08. Robe
- 09. Terrace

DISCLAIMER: The particulars are set out as a general outline for the guidance of intending purchasers and do not constitute an offer or contract. All descriptions, dimensions, references to conditions and necessary permutations for use and other details are given in good faith and are believed to be correct, but any intending purchasers should not rely on them as statements or representations of fact, but must satisfy themselves by inspection or otherwise to the correctness of each item, and where necessary seek advice. No third party supplier or their agent has any authority to make or give any representations or warranty in relation to this property. Areas are calculated based on the Property Council of Australia Method of Measurement for Residential Property. For exact window location and sizes please refer to overall plans.

INK.
_ St.Kilda _

Apartments 1.01



1.7M HIGH PRIVACY SCREEN

2 Bedroom
2 Bathroom

Internal Area 71m²
External Area 5m²
Total 76m²



KEY

- 01. Entry
- 02. Kitchen
- 03. Pantry
- 04. Living/dining
- 05. Bathroom
- 06. Ensuite
- 07. Laundry
- 08. Bedroom
- 09. Robe
- 10. Terrace

DISCLAIMER: The particulars are set out as a general outline for the guidance of intending purchasers and do not constitute an offer or contract. All descriptions, dimensions, references to conditions and necessary permutations for use and other details are given in good faith and are believed to be correct, but any intending purchasers should not rely on them as statements or representations of fact, but must satisfy themselves by inspection or otherwise to the correctness of each item, and where necessary seek advice. No third party supplier or their agent has any authority to make or give any representations or warranty in relation to this property. Areas are calculated based on the Property Council of Australia Method of Measurement for Residential Property. For exact window location and sizes please refer to overall plans.

INK.
_ St.Kilda _

Apartments 1.02

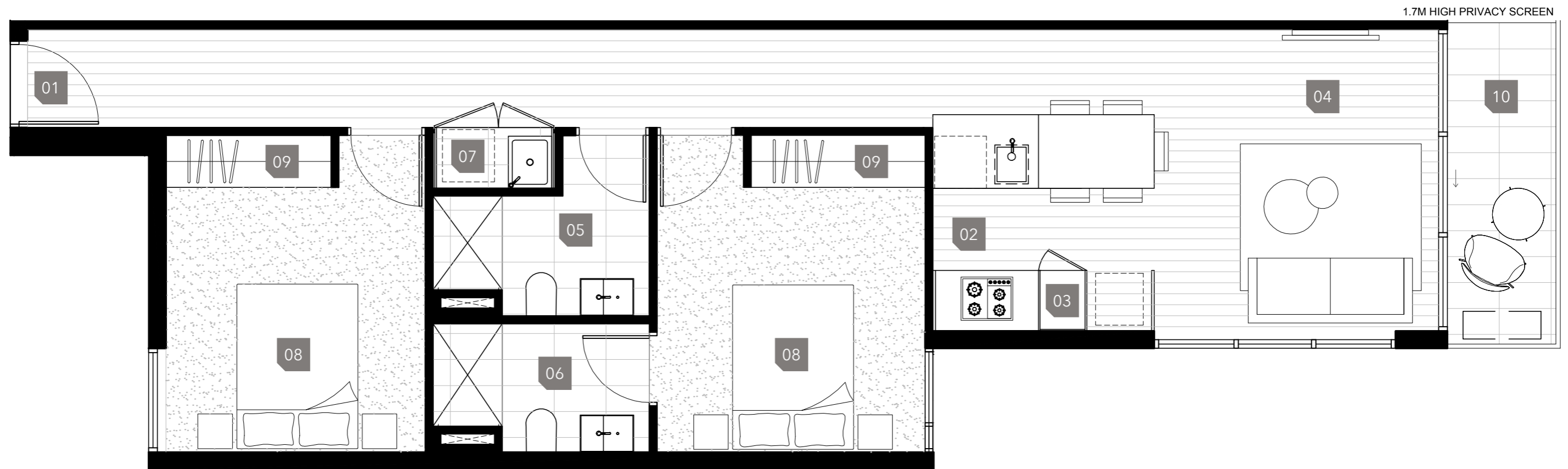

2 Bedroom
2 Bathroom

Internal Area 71m²
External Area 5m²
Total 76m²



KEY

- | | | |
|-------------------|--------------|-------------|
| 01. Entry | 05. Bathroom | 09. Robe |
| 02. Kitchen | 06. Ensuite | 10. Terrace |
| 03. Pantry | 07. Laundry | |
| 04. Living/dining | 08. Bedroom | |

DISCLAIMER: The particulars are set out as a general outline for the guidance of intending purchasers and do not constitute an offer or contract. All descriptions, dimensions, references to conditions and necessary permutations for use and other details are given in good faith and are believed to be correct, but any intending purchasers should not rely on them as statements or representations of fact, but must satisfy themselves by inspection or otherwise to the correctness of each item, and where necessary seek advice. No third party supplier or their agent has any authority to make or give any representations or warranty in relation to this property. Areas are calculated based on the Property Council of Australia Method of Measurement for Residential Property. For exact window location and sizes please refer to overall plans.



Apartments
2.01, 3.01, 4.01,
5.01



1.7M HIGH PRIVACY SCREEN

2 Bedroom
2 Bathroom

Internal Area 71m²
External Area 9m²
Total 80m²

LANEWAY



INKERMAN ST

KEY

- | | | |
|-------------------|--------------|-------------|
| 01. Entry | 05. Bathroom | 09. Robe |
| 02. Kitchen | 06. Ensuite | 10. Terrace |
| 03. Pantry | 07. Laundry | |
| 04. Living/dining | 08. Bedroom | |

DISCLAIMER: The particulars are set out as a general outline for the guidance of intending purchasers and do not constitute an offer or contract. All descriptions, dimensions, references to conditions and necessary permutations for use and other details are given in good faith and are believed to be correct, but any intending purchasers should not rely on them as statements or representations of fact, but must satisfy themselves by inspection or otherwise to the correctness of each item, and where necessary seek advice. No third party supplier or their agent has any authority to make or give any representations or warranty in relation to this property. Areas are calculated based on the Property Council of Australia Method of Measurement for Residential Property. For exact window location and sizes please refer to overall plans.

INK.
_ St.Kilda _

Apartments
2.02, 3.02, 4.02,
5.02



2 Bedroom
2 Bathroom

Internal Area 71m²
External Area 9m²
Total 80m²



KEY

- | | | |
|-------------------|--------------|-------------|
| 01. Entry | 05. Bathroom | 09. Robe |
| 02. Kitchen | 06. Ensuite | 10. Terrace |
| 03. Pantry | 07. Laundry | |
| 04. Living/dining | 08. Bedroom | |

DISCLAIMER: The particulars are set out as a general outline for the guidance of intending purchasers and do not constitute an offer or contract. All descriptions, dimensions, references to conditions and necessary permutations for use and other details are given in good faith and are believed to be correct, but any intending purchasers should not rely on them as statements or representations of fact, but must satisfy themselves by inspection or otherwise to the correctness of each item, and where necessary seek advice. No third party supplier or their agent has any authority to make or give any representations or warranty in relation to this property. Areas are calculated based on the Property Council of Australia Method of Measurement for Residential Property. For exact window location and sizes please refer to overall plans.

INK.
St. Kilda

Apartments
1.03, 2.03, 3.03,
4.03, 5.03



2 Bedroom
2 Bathroom

Internal Area 61m²
External Area 9m²
Total 70m²



KEY

- 01. Entry
- 02. Kitchen
- 03. Pantry
- 04. Living/dining
- 05. Bathroom
- 06. Laundry
- 07. Bedroom
- 08. Robe
- 09. Terrace

DISCLAIMER: The particulars are set out as a general outline for the guidance of intending purchasers and do not constitute an offer or contract. All descriptions, dimensions, references to conditions and necessary permutations for use and other details are given in good faith and are believed to be correct, but any intending purchasers should not rely on them as statements or representations of fact, but must satisfy themselves by inspection or otherwise to the correctness of each item, and where necessary seek advice. No third party supplier or their agent has any authority to make or give any representations or warranty in relation to this property. Areas are calculated based on the Property Council of Australia Method of Measurement for Residential Property. For exact window location and sizes please refer to overall plans.

INK.
St. Kilda

Apartments

1.04, 2.04, 3.04,
4.04, 5.04

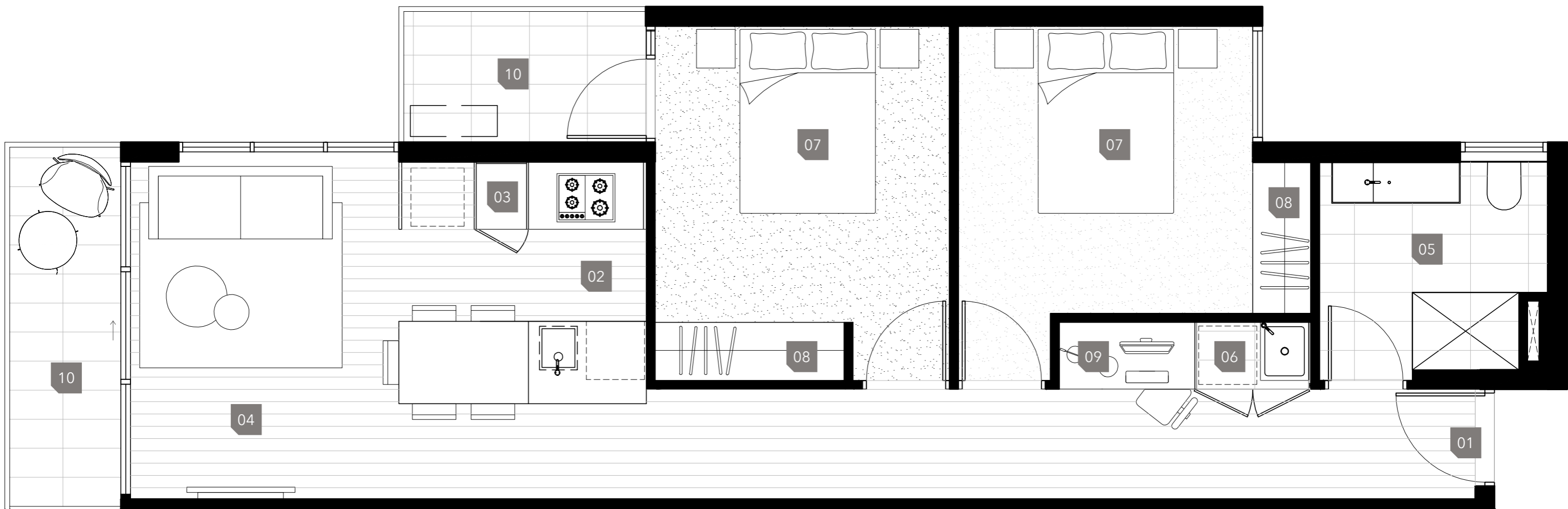

1.7M HIGH PRIVACY SCREEN

2 Bedroom
1 Bathroom
1 Study Desk

Internal Area 64m²
External Area 9m²
Total 73m²

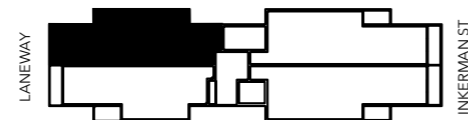

KEY

01. Entry 05. Bathroom 08. Robe
02. Kitchen 06. Laundry 09. Desk
03. Pantry 07. Bedroom 10. Terrace
04. Living/dining

DISCLAIMER: The particulars are set out as a general outline for the guidance of intending purchasers and do not constitute an offer or contract. All descriptions, dimensions, references to conditions and necessary permutations for use and other details are given in good faith and are believed to be correct, but any intending purchasers should not rely on them as statements or representations of fact, but must satisfy themselves by inspection or otherwise to the correctness of each item, and where necessary seek advice. No third party supplier or their agent has any authority to make or give any representations or warranty in relation to this property. Areas are calculated based on the Property Council of Australia Method of Measurement for Residential Property. For exact window location and sizes please refer to overall plans.

INK.
_ St.Kilda _

Apartments 6.01

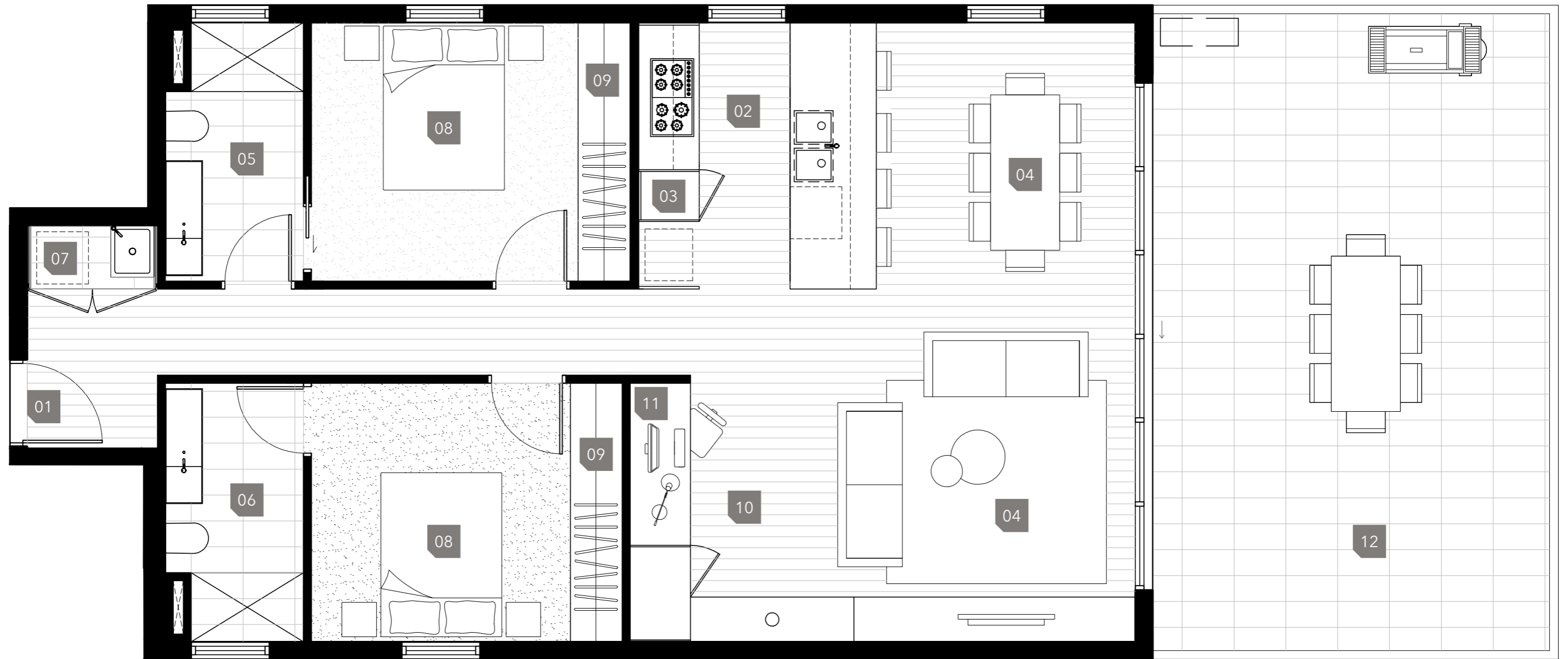

2 Bedroom
2 Bathroom
1 Study Desk

Internal Area 91m²
External Area 36m²
Total 127m²

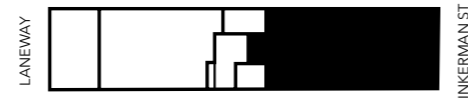

- KEY**
- | | | |
|-------------------|--------------|-------------|
| 01. Entry | 05. Bathroom | 09. Robe |
| 02. Kitchen | 06. Ensuite | 10. Study |
| 03. Pantry | 07. Laundry | 11. Desk |
| 04. Living/dining | 08. Bedroom | 12. Terrace |

DISCLAIMER: The particulars are set out as a general outline for the guidance of intending purchasers and do not constitute an offer or contract. All descriptions, dimensions, references to conditions and necessary permutations for use and other details are given in good faith and are believed to be correct, but any intending purchasers should not rely on them as statements or representations of fact, but must satisfy themselves by inspection or otherwise to the correctness of each item, and where necessary seek advice. No third party supplier or their agent has any authority to make or give any representations or warranty in relation to this property. Areas are calculated based on the Property Council of Australia Method of Measurement for Residential Property. For exact window location and sizes please refer to overall plans.



Apartments 6.02



2 Bedroom
2 Bathroom
1 Study Desk

Internal Area 82m²
External Area 33m²
Total 115m²

LANEWAY



INKERMAN ST

KEY

- | | | |
|-------------------|--------------|-------------|
| 01. Entry | 05. Bathroom | 09. Robe |
| 02. Kitchen | 06. Ensuite | 10. Desk |
| 03. Pantry | 07. Laundry | 11. Terrace |
| 04. Living/dining | 08. Bedroom | |

DISCLAIMER: The particulars are set out as a general outline for the guidance of intending purchasers and do not constitute an offer or contract. All descriptions, dimensions, references to conditions and necessary permutations for use and other details are given in good faith and are believed to be correct, but any intending purchasers should not rely on them as statements or representations of fact, but must satisfy themselves by inspection or otherwise to the correctness of each item, and where necessary seek advice. No third party supplier or their agent has any authority to make or give any representations or warranty in relation to this property. Areas are calculated based on the Property Council of Australia Method of Measurement for Residential Property. For exact window location and sizes please refer to overall plans.

INK.
_ St.Kilda _