

# LYGON PLACE

APARTMENTS

## APARTMENT 101

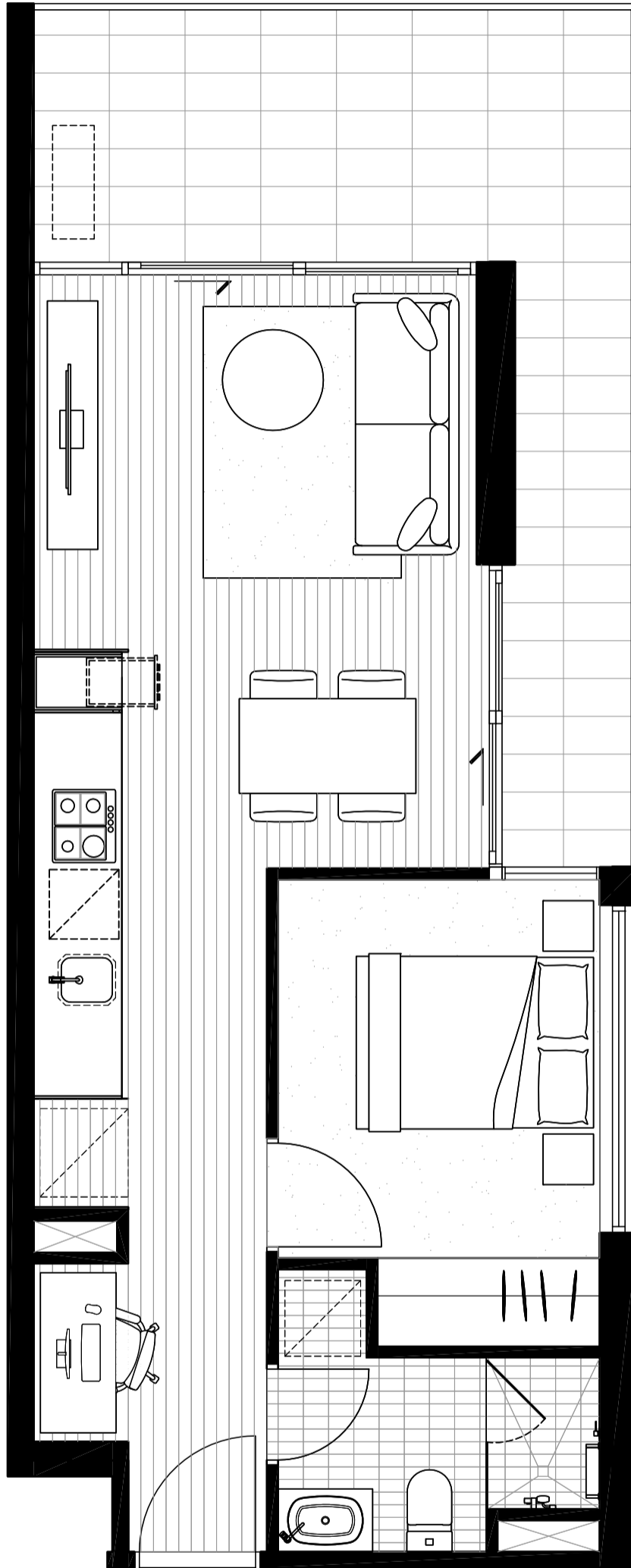

NORTH  
▲

BEDROOM	1
BATHROOM	1
<hr/>	
INTERNAL AREA	45.2M <sup>2</sup>
EXTERNAL AREA	14.7M <sup>2</sup>
<b>TOTAL AREA</b>	<b>59.9M<sup>2</sup></b>

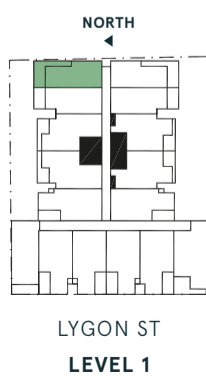

The information provided is illustrative only and may not be relied upon. In particular, the final area dimensions of any apartment sold will be determined by the contract of sale and may differ from the depicted. Whilst every effort is made to provide accurate and complete information, the developer does not warrant or represent that the information in this floor plan is free from errors or omissions or is suitable for your intended use. Subject to any terms implied by law which cannot be excluded, the developer accepts no responsibility for any loss, damage, cost or expense (whether direct or indirect) by you as a result of any error, omission or misrepresentation in information. All information is subject to change without notice.

# LYGON PLACE

APARTMENTS

## APARTMENT 102

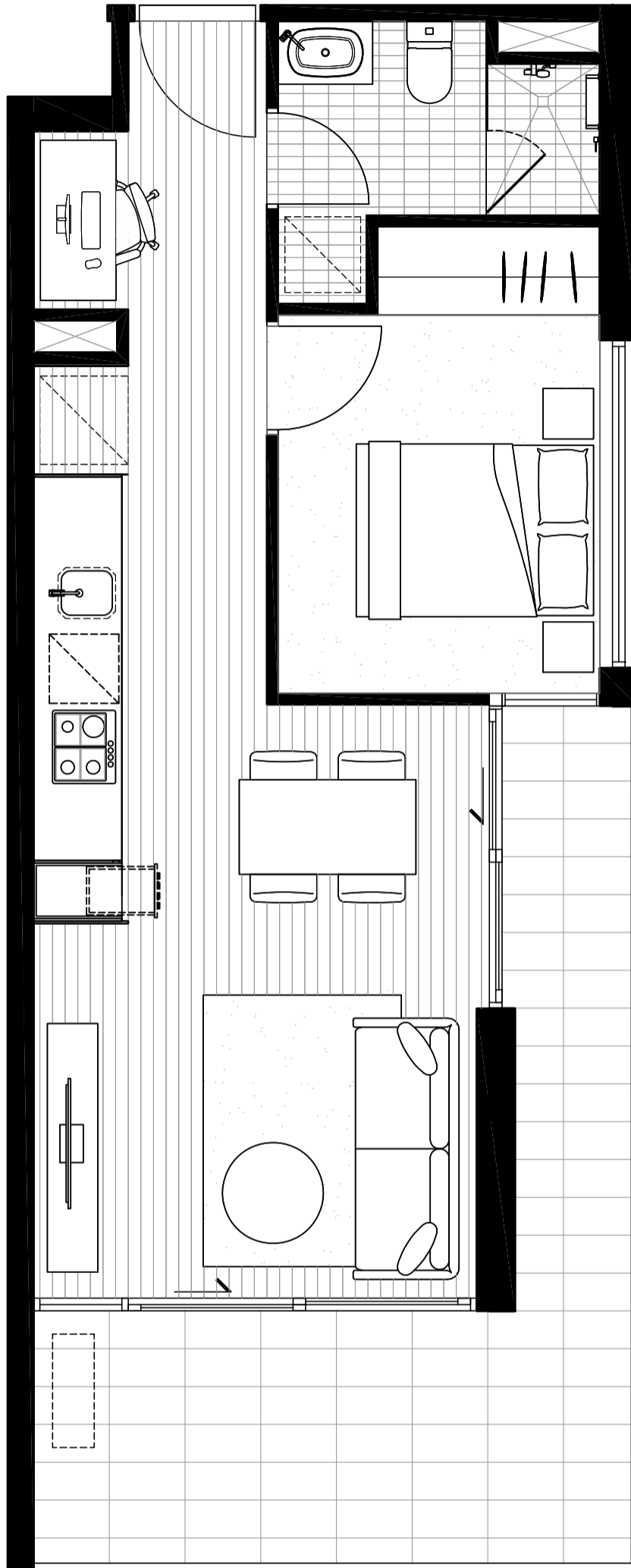

NORTH  
▲

BEDROOM	1
BATHROOM	1
<hr/>	
INTERNAL AREA	45.2M <sup>2</sup>
EXTERNAL AREA	14.7M <sup>2</sup>
<b>TOTAL AREA</b>	<b>59.9M<sup>2</sup></b>

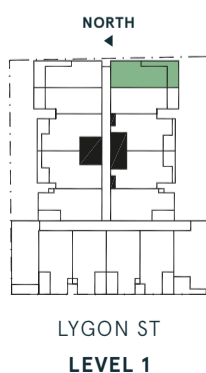

The information provided is illustrative only and may not be relied upon. In particular, the final area dimensions of any apartment sold will be determined by the contract of sale and may differ from the depicted. Whilst every effort is made to provide accurate and complete information, the developer does not warrant or represent that the information in this floor plan is free from errors or omissions or is suitable for your intended use. Subject by any terms implied by law which cannot be excluded, the developer accepts no responsibility for any loss, damage, cost or expense (whether direct or indirect) by you as a result of any error, omission or misrepresentation in information. All information is subject to change without notice.

# LYGON PLACE

APARTMENTS

## APARTMENT 103

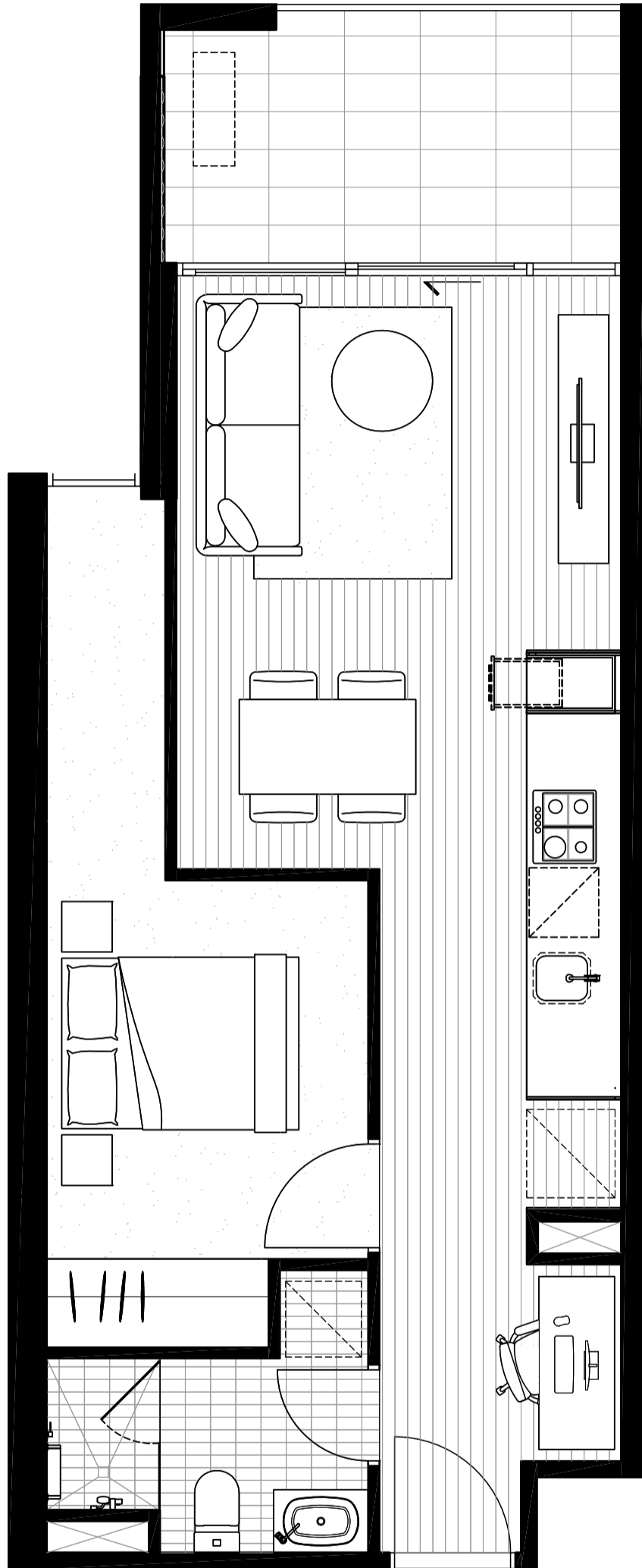

NORTH  
▲

BEDROOM	1
BATHROOM	1
<hr/>	
INTERNAL AREA	47.5M <sup>2</sup>
EXTERNAL AREA	8M <sup>2</sup>
<b>TOTAL AREA</b>	<b>55.5M<sup>2</sup></b>

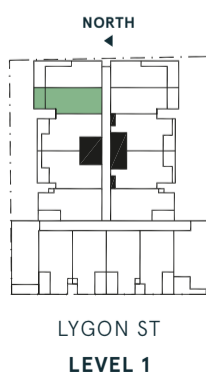

The information provided is illustrative only and may not be relied upon. In particular, the final area dimensions of any apartment sold will be determined by the contract of sale and may differ from the depicted. Whilst every effort is made to provide accurate and complete information, the developer does not warrant or represent that the information in this floor plan is free from errors or omissions or is suitable for your intended use. Subject to any terms implied by law which cannot be excluded, the developer accepts no responsibility for any loss, damage, cost or expense (whether direct or indirect) by you as a result of any error, omission or misrepresentation in information. All information is subject to change without notice.

# LYGON PLACE

APARTMENTS

## APARTMENT 104

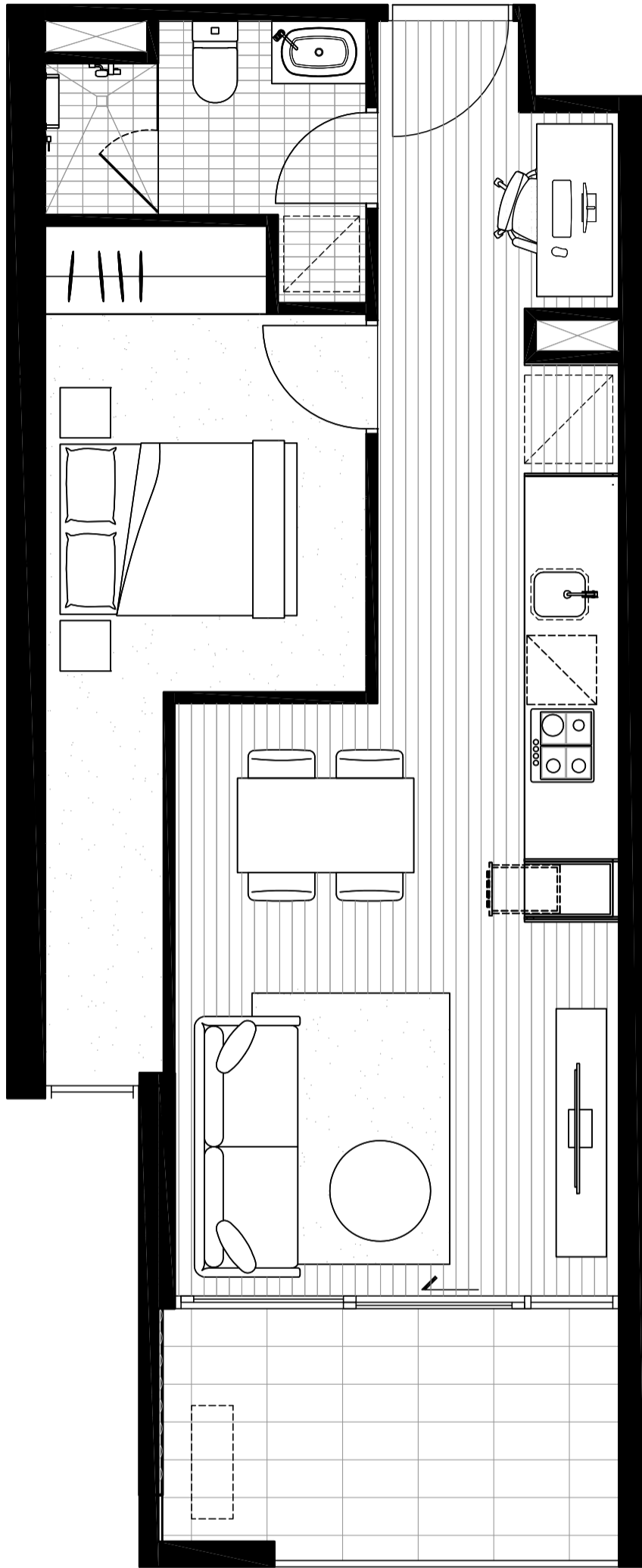

NORTH  
▲

BEDROOM	1
BATHROOM	1
<hr/>	
INTERNAL AREA	47.5M <sup>2</sup>
EXTERNAL AREA	8M <sup>2</sup>
<b>TOTAL AREA</b>	<b>55.5M<sup>2</sup></b>

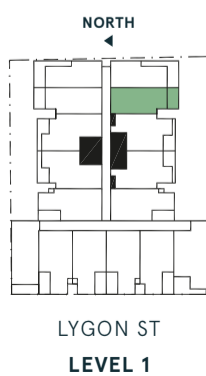

LYGON ST  
LEVEL 1

The information provided is illustrative only and may not be relied upon. In particular, the final area dimensions of any apartment sold will be determined by the contract of sale and may differ from the depicted. Whilst every effort is made to provide accurate and complete information, the developer does not warrant or represent that the information in this floor plan is free from errors or omissions or is suitable for your intended use. Subject to any terms implied by law which cannot be excluded, the developer accepts no responsibility for any loss, damage, cost or expense (whether direct or indirect) by you as a result of any error, omission or misrepresentation in information. All information is subject to change without notice.



# LYGON PLACE

APARTMENTS

## APARTMENT 105

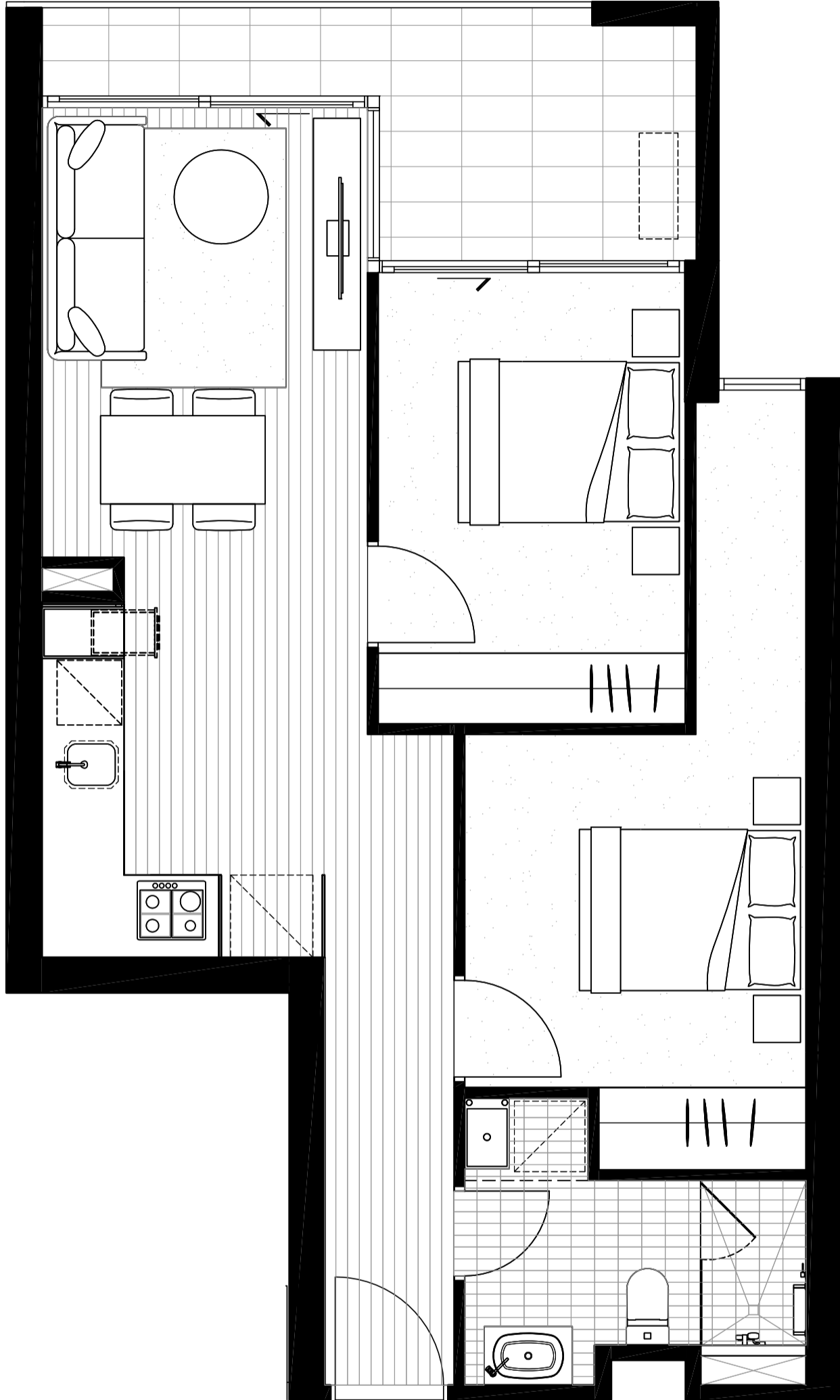

NORTH  
▲

BEDROOM	2
BATHROOM	1
<hr/>	
INTERNAL AREA	59.4M <sup>2</sup>
EXTERNAL AREA	8.7M <sup>2</sup>
<b>TOTAL AREA</b>	<b>68.1M<sup>2</sup></b>

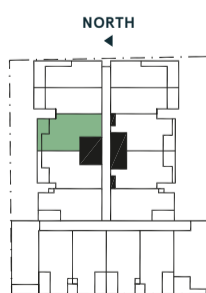

LYGON ST  
LEVEL 1

The information provided is illustrative only and may not be relied upon. In particular, the final area dimensions of any apartment sold will be determined by the contract of sale and may differ from the depicted. Whilst every effort is made to provide accurate and complete information, the developer does not warrant or represent that the information in this floor plan is free from errors or omissions or is suitable for your intended use. Subject to any terms implied by law which cannot be excluded, the developer accepts no responsibility for any loss, damage, cost or expense (whether direct or indirect) by you as a result of any error, omission or misrepresentation in information. All information is subject to change without notice.

# LYGON PLACE

APARTMENTS

## APARTMENT 106

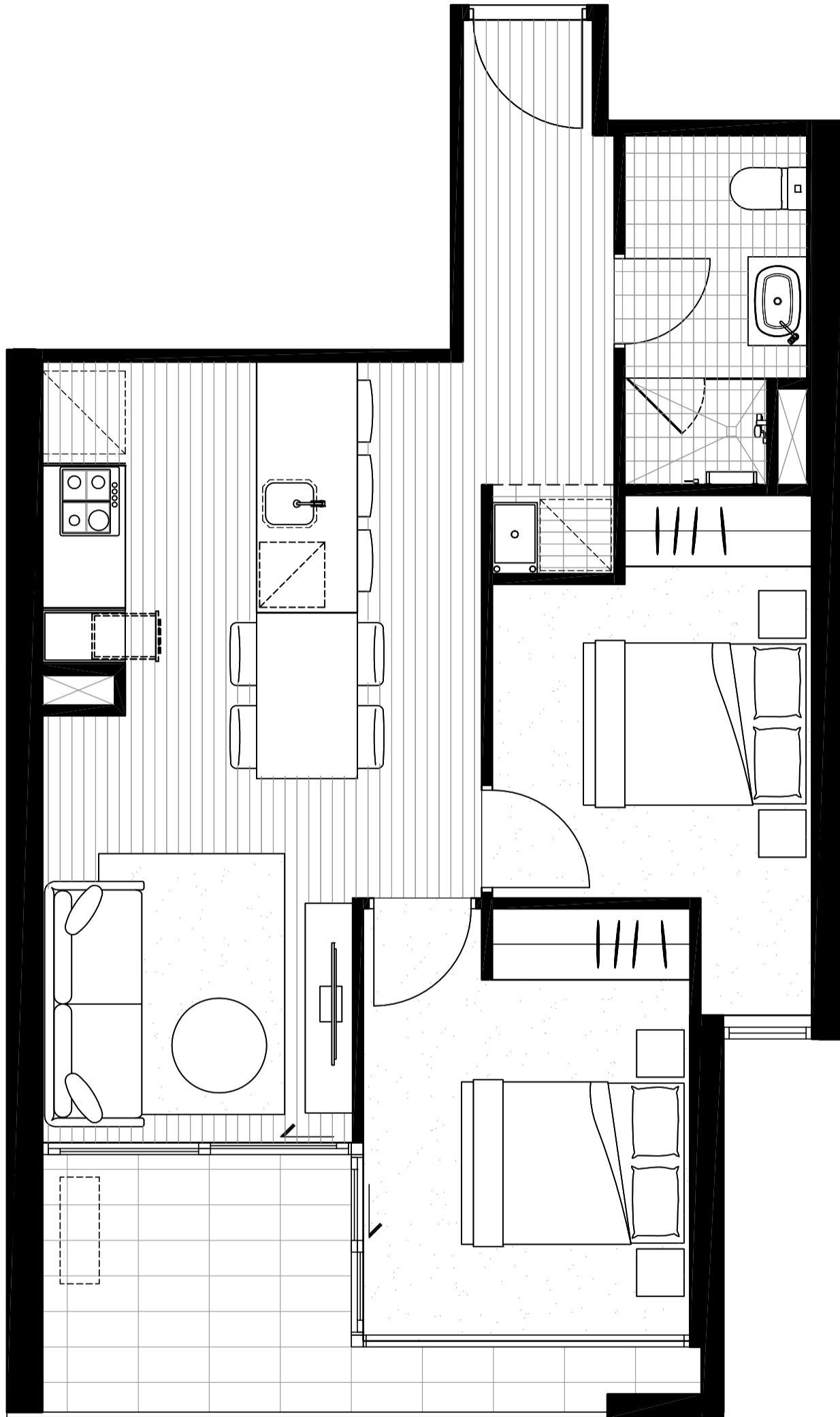

NORTH  
▲

BEDROOM	2
BATHROOM	1
<hr/>	
INTERNAL AREA	57.5M <sup>2</sup>
EXTERNAL AREA	8M <sup>2</sup>
<b>TOTAL AREA</b>	<b>65.5M<sup>2</sup></b>

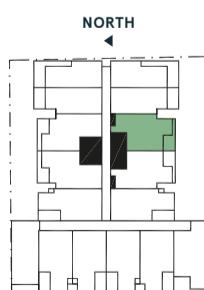

LYGON ST  
LEVEL 1

The information provided is illustrative only and may not be relied upon. In particular, the final area dimensions of any apartment sold will be determined by the contract of sale and may differ from the depicted. Whilst every effort is made to provide accurate and complete information, the developer does not warrant or represent that the information in this floor plan is free from errors or omissions or is suitable for your intended use. Subject to any terms implied by law which cannot be excluded, the developer accepts no responsibility for any loss, damage, cost or expense (whether direct or indirect) by you as a result of any error, omission or misrepresentation in information. All information is subject to change without notice.

# LYGON PLACE

APARTMENTS

## APARTMENT 107

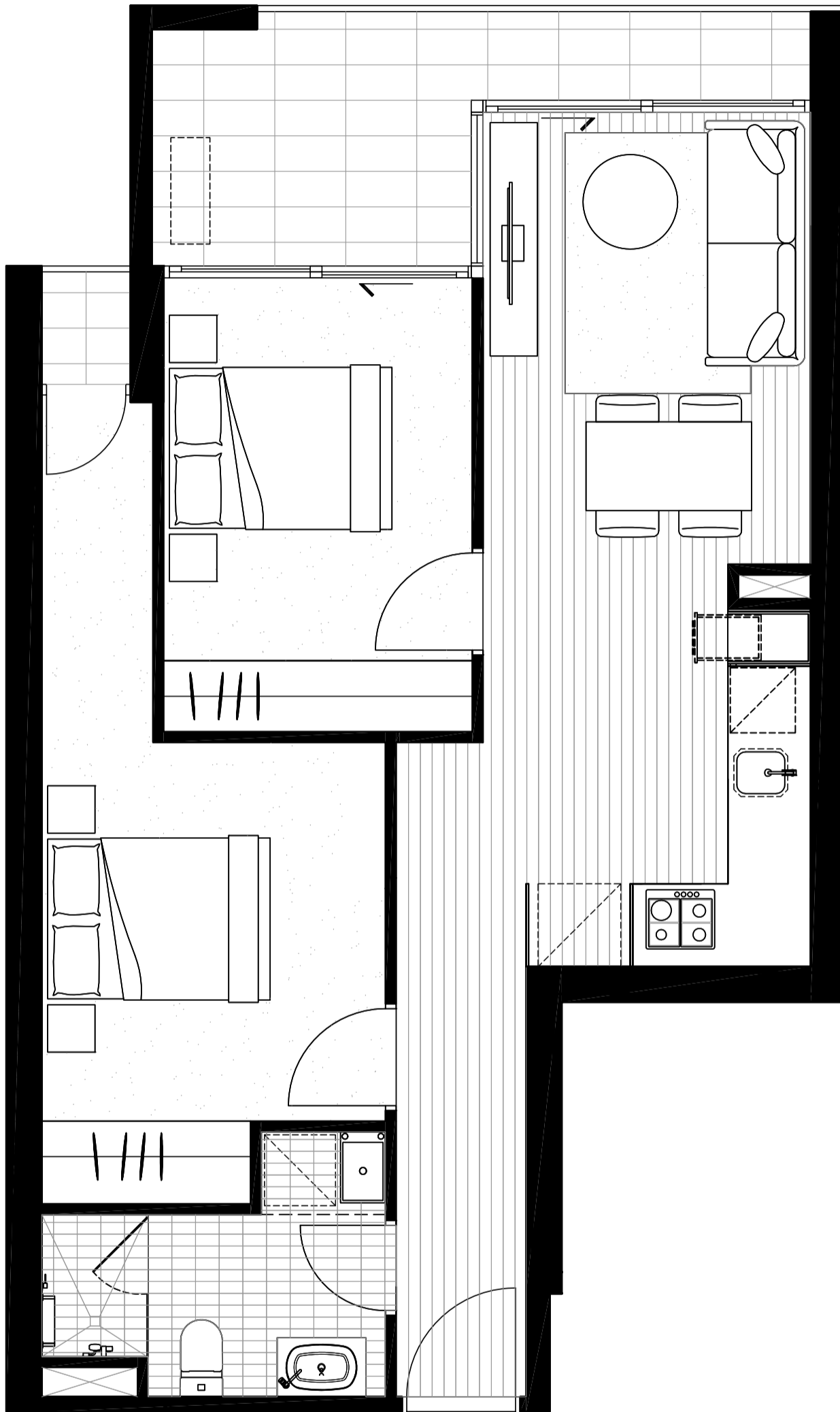

NORTH  
▲

BEDROOM	2
BATHROOM	1
<hr/>	
INTERNAL AREA	59.8M <sup>2</sup>
EXTERNAL AREA	9.6M <sup>2</sup>
<b>TOTAL AREA</b>	<b>69.4M<sup>2</sup></b>

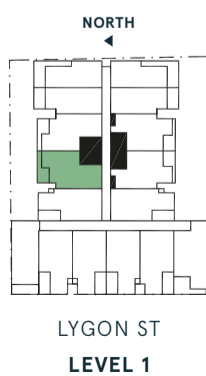

LYGON ST  
LEVEL 1

The information provided is illustrative only and may not be relied upon. In particular, the final area dimensions of any apartment sold will be determined by the contract of sale and may differ from the depicted. Whilst every effort is made to provide accurate and complete information, the developer does not warrant or represent that the information in this floor plan is free from errors or omissions or is suitable for your intended use. Subject by any terms implied by law which cannot be excluded, the developer accepts no responsibility for any loss, damage, cost or expense (whether direct or indirect) by you as a result of any error, omission or misrepresentation in information. All information is subject to change without notice.

# LYGON PLACE

APARTMENTS

## APARTMENT 108

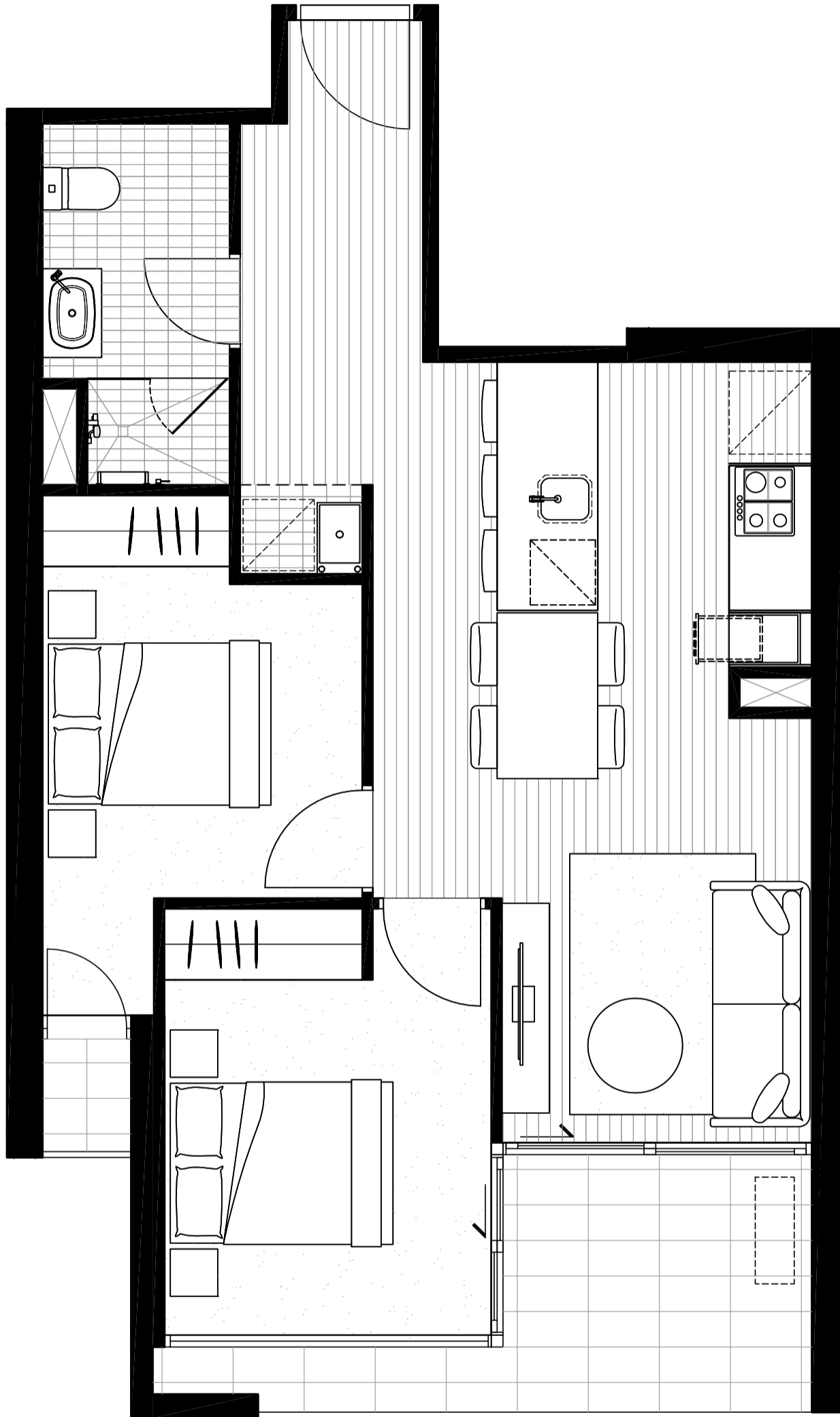

NORTH  
▲

BEDROOM	2
BATHROOM	1
<hr/>	
INTERNAL AREA	57.8M <sup>2</sup>
EXTERNAL AREA	8.9M <sup>2</sup>
<b>TOTAL AREA</b>	<b>66.7M<sup>2</sup></b>

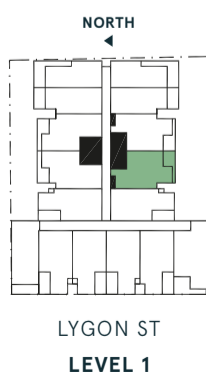

The information provided is illustrative only and may not be relied upon. In particular, the final area dimensions of any apartment sold will be determined by the contract of sale and may differ from the depicted. Whilst every effort is made to provide accurate and complete information, the developer does not warrant or represent that the information in this floor plan is free from errors or omissions or is suitable for your intended use. Subject to any terms implied by law which cannot be excluded, the developer accepts no responsibility for any loss, damage, cost or expense (whether direct or indirect) by you as a result of any error, omission or misrepresentation in information. All information is subject to change without notice.

# LYGON PLACE

APARTMENTS

## APARTMENT 109

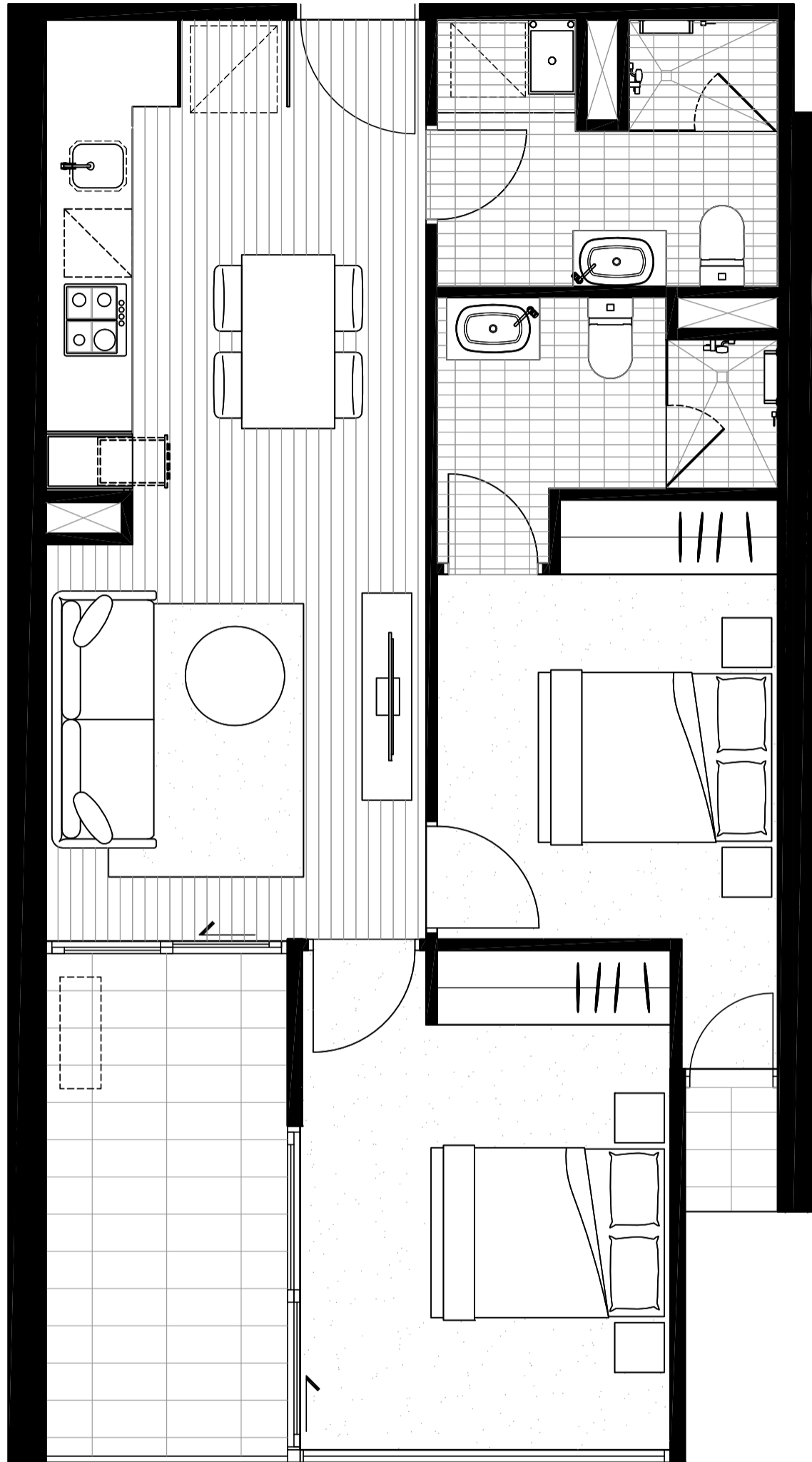

NORTH  
▲

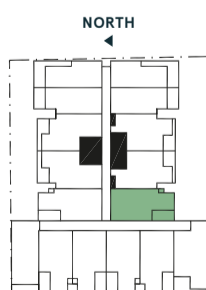

LYGON ST  
LEVEL 1

BEDROOM	2
BATHROOM	2
<hr/>	
INTERNAL AREA	62.5M <sup>2</sup>
EXTERNAL AREA	10.1M <sup>2</sup>
<b>TOTAL AREA</b>	<b>72.6M<sup>2</sup></b>

The information provided is illustrative only and may not be relied upon. In particular, the final area dimensions of any apartment sold will be determined by the contract of sale and may differ from the depicted. Whilst every effort is made to provide accurate and complete information, the developer does not warrant or represent that the information in this floor plan is free from errors or omissions or is suitable for your intended use. Subject to any terms implied by law which cannot be excluded, the developer accepts no responsibility for any loss, damage, cost or expense (whether direct or indirect) by you as a result of any error, omission or misrepresentation in information. All information is subject to change without notice.

# LYGON PLACE

APARTMENTS

## APARTMENT 110

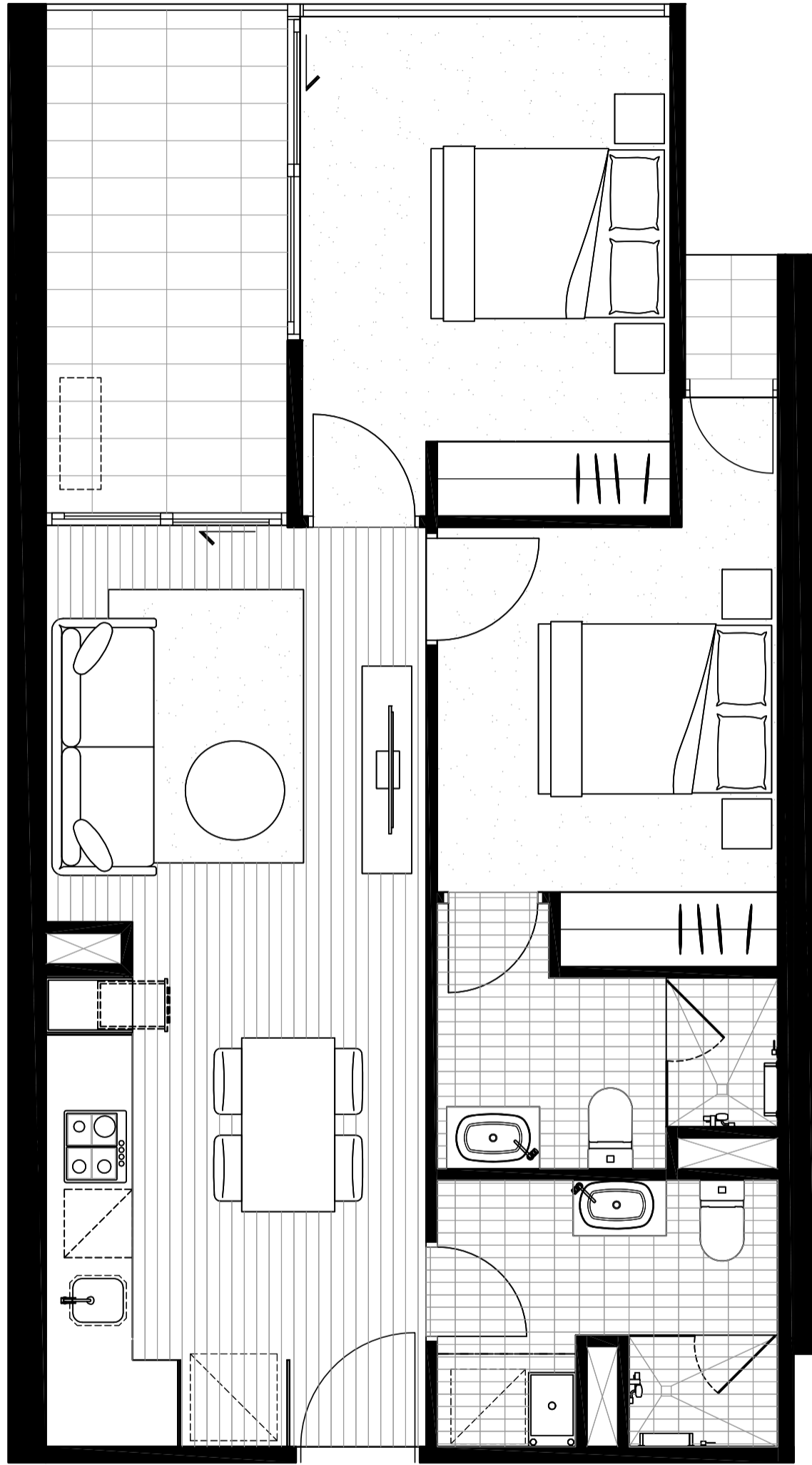

NORTH  
▲

NORTH  
▲

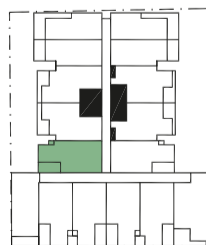

LYGON ST  
LEVEL 1

BEDROOM	2
BATHROOM	2
<hr/>	
INTERNAL AREA	62.5M <sup>2</sup>
EXTERNAL AREA	10.1M <sup>2</sup>
<b>TOTAL AREA</b>	<b>72.6M<sup>2</sup></b>

The information provided is illustrative only and may not be relied upon. In particular, the final area dimensions of any apartment sold will be determined by the contract of sale and may differ from the depicted. Whilst every effort is made to provide accurate and complete information, the developer does not warrant or represent that the information in this floor plan is free from errors or omissions or is suitable for your intended use. Subject to any terms implied by law which cannot be excluded, the developer accepts no responsibility for any loss, damage, cost or expense (whether direct or indirect) by you as a result of any error, omission or misrepresentation in information. All information is subject to change without notice.

# LYGON PLACE

APARTMENTS

## APARTMENT 111

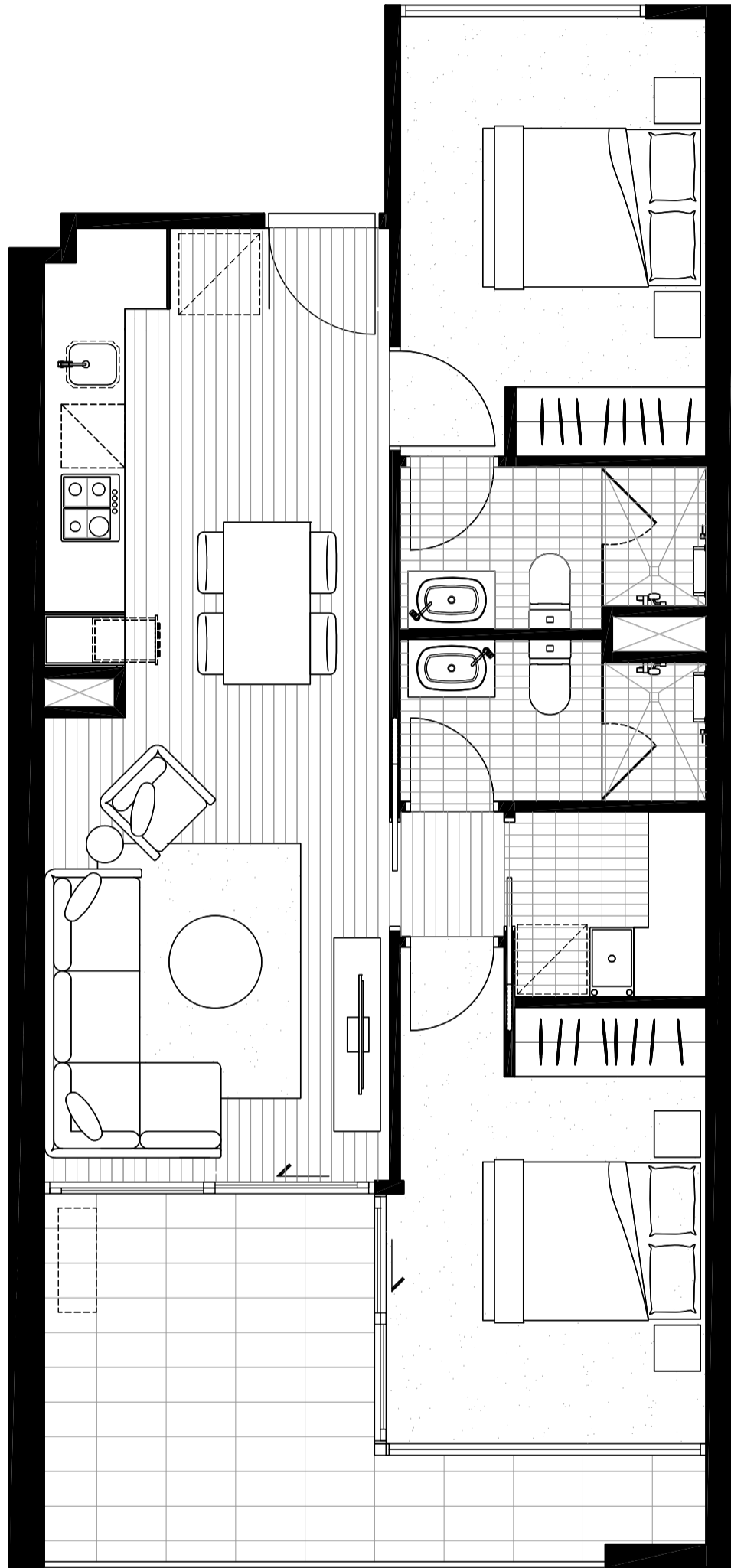

NORTH  
←

BEDROOM	2
BATHROOM	2
<hr/>	
INTERNAL AREA	64.5M <sup>2</sup>
EXTERNAL AREA	12.7M <sup>2</sup>
<b>TOTAL AREA</b>	<b>77.2M<sup>2</sup></b>

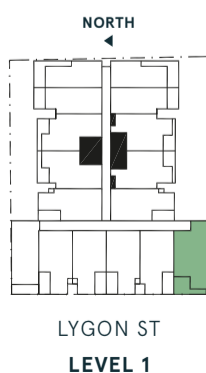

The information provided is illustrative only and may not be relied upon. In particular, the final area dimensions of any apartment sold will be determined by the contract of sale and may differ from the depicted. Whilst every effort is made to provide accurate and complete information, the developer does not warrant or represent that the information in this floor plan is free from errors or omissions or is suitable for your intended use. Subject to any terms implied by law which cannot be excluded, the developer accepts no responsibility for any loss, damage, cost or expense (whether direct or indirect) by you as a result of any error, omission or misrepresentation in information. All information is subject to change without notice.

# LYGON PLACE

APARTMENTS

## APARTMENT 112



NORTH  
←

BEDROOM	2
BATHROOM	2
<hr/>	
INTERNAL AREA	62.5M <sup>2</sup>
EXTERNAL AREA	9.5M <sup>2</sup>
<b>TOTAL AREA</b>	<b>72M<sup>2</sup></b>

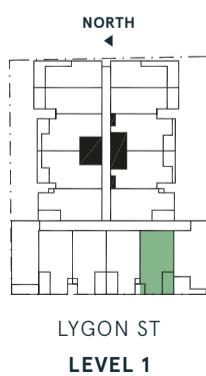

The information provided is illustrative only and may not be relied upon. In particular, the final area dimensions of any apartment sold will be determined by the contract of sale and may differ from the depicted. Whilst every effort is made to provide accurate and complete information, the developer does not warrant or represent that the information in this floor plan is free from errors or omissions or is suitable for your intended use. Subject to any terms implied by law which cannot be excluded, the developer accepts no responsibility for any loss, damage, cost or expense (whether direct or indirect) by you as a result of any error, omission or misrepresentation in information. All information is subject to change without notice.



# LYGON PLACE

APARTMENTS

## APARTMENT 113

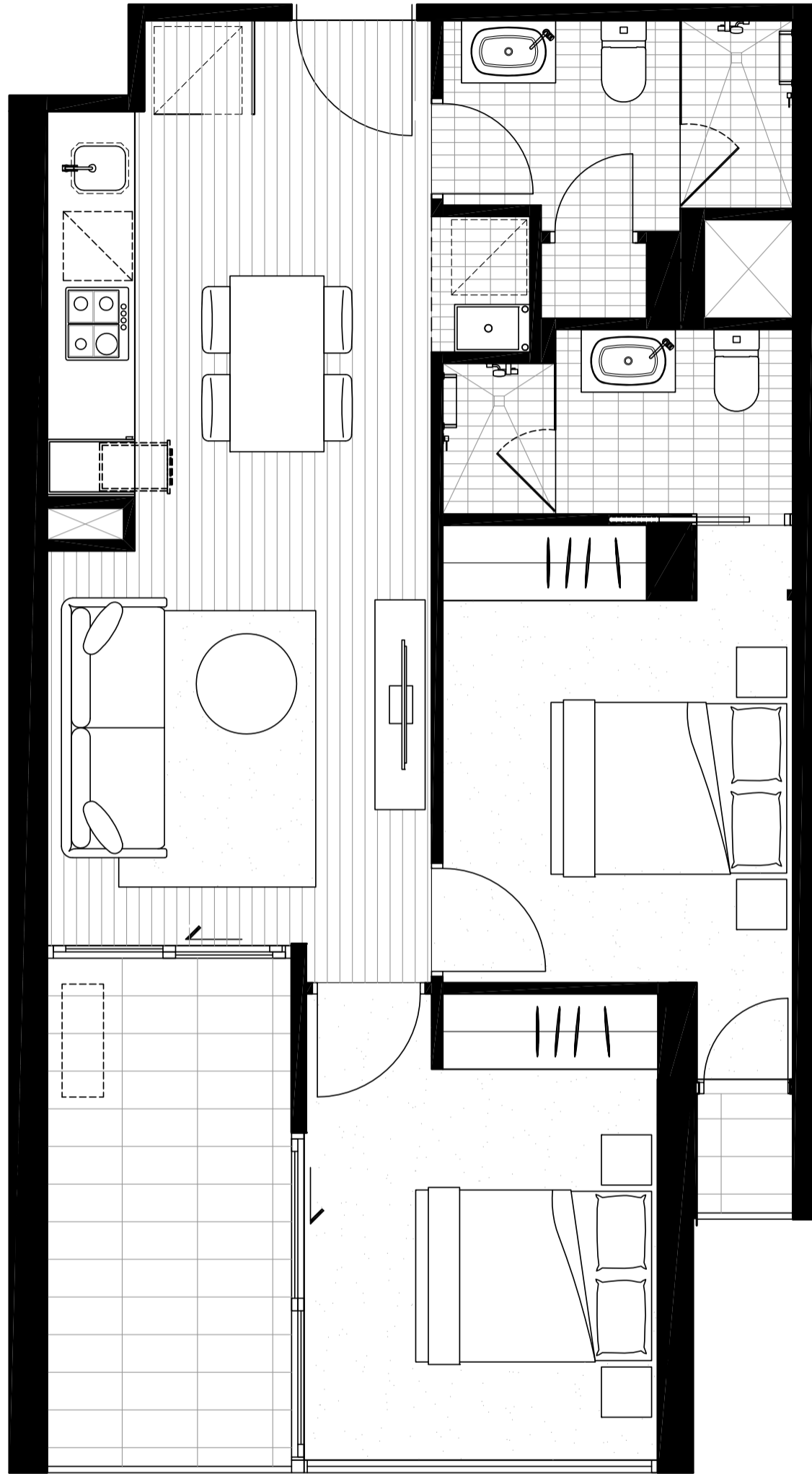

NORTH  
←

BEDROOM	2
BATHROOM	2
<hr/>	
INTERNAL AREA	60.4M <sup>2</sup>
EXTERNAL AREA	9.5M <sup>2</sup>
<b>TOTAL AREA</b>	<b>69.9M<sup>2</sup></b>

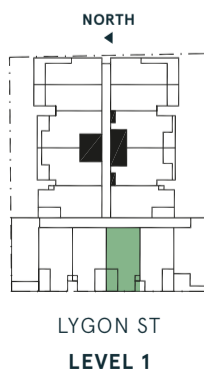

The information provided is illustrative only and may not be relied upon. In particular, the final area dimensions of any apartment sold will be determined by the contract of sale and may differ from the depicted. Whilst every effort is made to provide accurate and complete information, the developer does not warrant or represent that the information in this floor plan is free from errors or omissions or is suitable for your intended use. Subject to any terms implied by law which cannot be excluded, the developer accepts no responsibility for any loss, damage, cost or expense (whether direct or indirect) by you as a result of any error, omission or misrepresentation in information. All information is subject to change without notice.

# LYGON PLACE

APARTMENTS

## APARTMENT 114

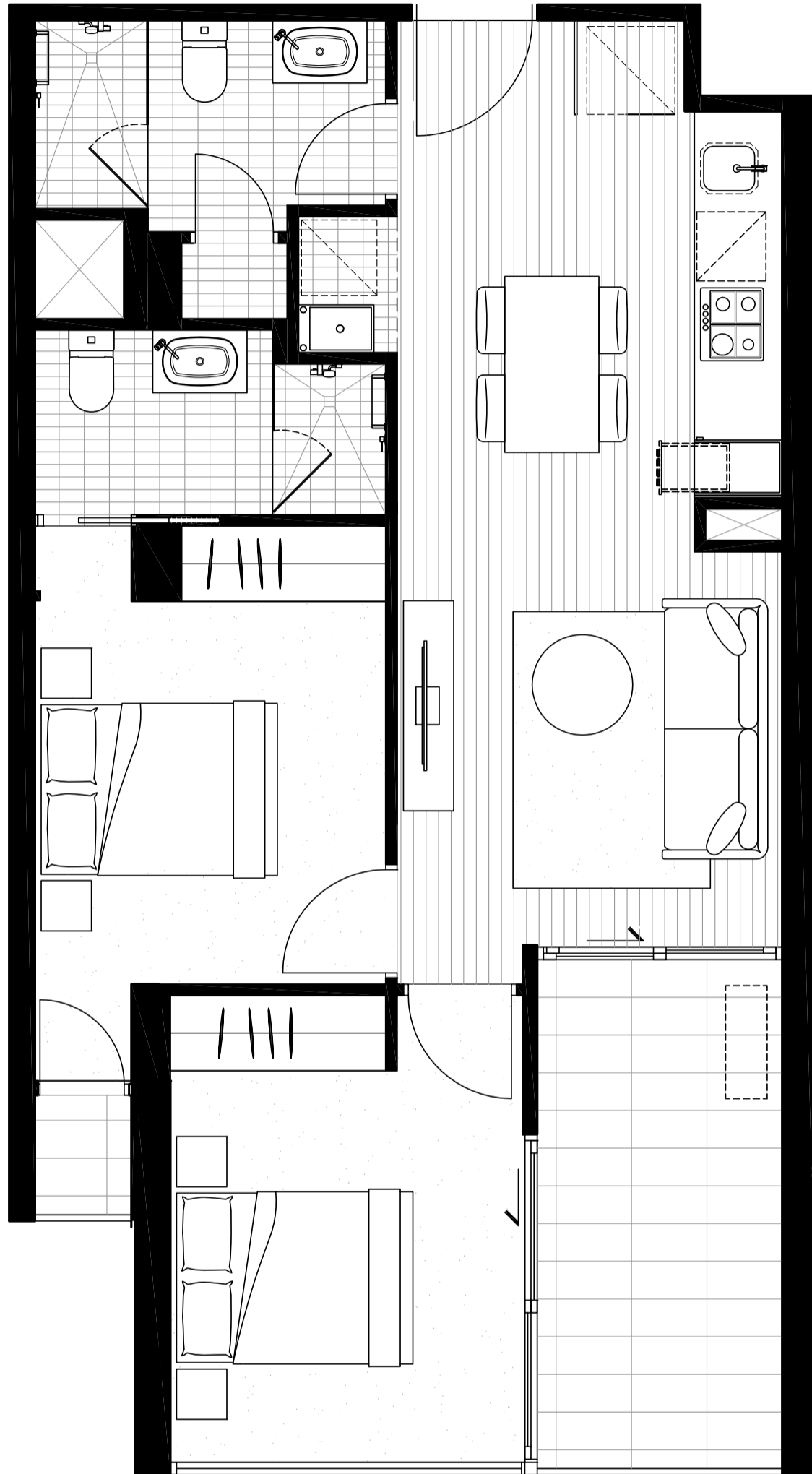

NORTH  
←

BEDROOM	2
BATHROOM	2
<hr/>	
INTERNAL AREA	60.4M <sup>2</sup>
EXTERNAL AREA	9.5M <sup>2</sup>
<b>TOTAL AREA</b>	<b>69.9M<sup>2</sup></b>

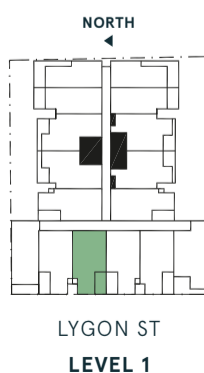

The information provided is illustrative only and may not be relied upon. In particular, the final area dimensions of any apartment sold will be determined by the contract of sale and may differ from the depicted. Whilst every effort is made to provide accurate and complete information, the developer does not warrant or represent that the information in this floor plan is free from errors or omissions or is suitable for your intended use. Subject by any terms implied by law which cannot be excluded, the developer accepts no responsibility for any loss, damage, cost or expense (whether direct or indirect) by you as a result of any error, omission or misrepresentation in information. All information is subject to change without notice.

# LYGON PLACE

APARTMENTS

## APARTMENT 115

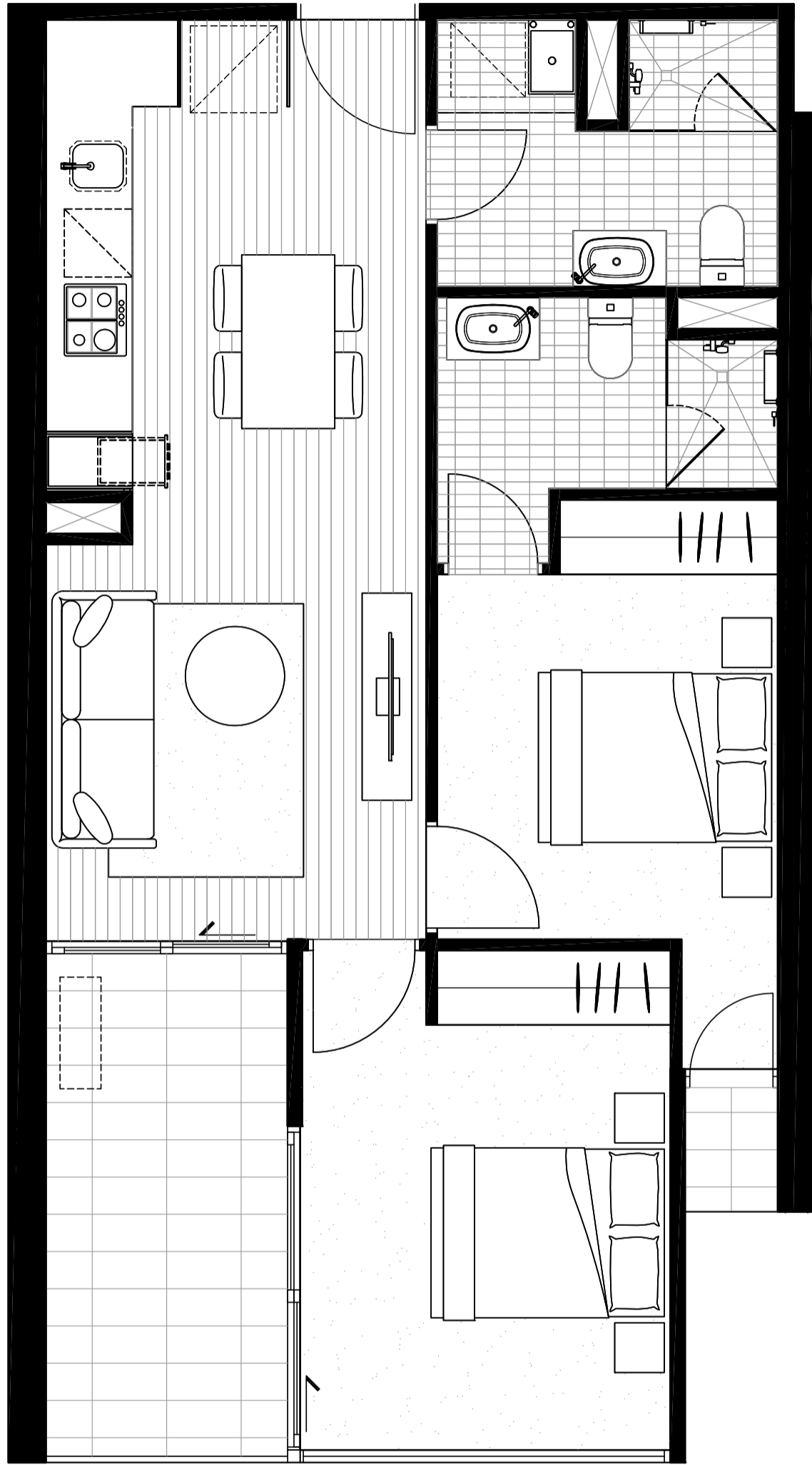

NORTH  
←

BEDROOM	2
BATHROOM	2
<hr/>	
INTERNAL AREA	62.5M <sup>2</sup>
EXTERNAL AREA	9.5M <sup>2</sup>
<b>TOTAL AREA</b>	<b>72M<sup>2</sup></b>

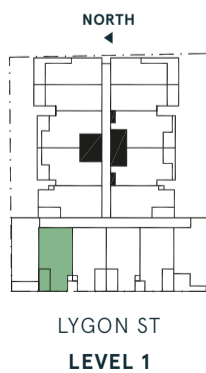

The information provided is illustrative only and may not be relied upon. In particular, the final area dimensions of any apartment sold will be determined by the contract of sale and may differ from the depicted. Whilst every effort is made to provide accurate and complete information, the developer does not warrant or represent that the information in this floor plan is free from errors or omissions or is suitable for your intended use. Subject to any terms implied by law which cannot be excluded, the developer accepts no responsibility for any loss, damage, cost or expense (whether direct or indirect) by you as a result of any error, omission or misrepresentation in information. All information is subject to change without notice.

# LYGON PLACE

APARTMENTS

## APARTMENT 116

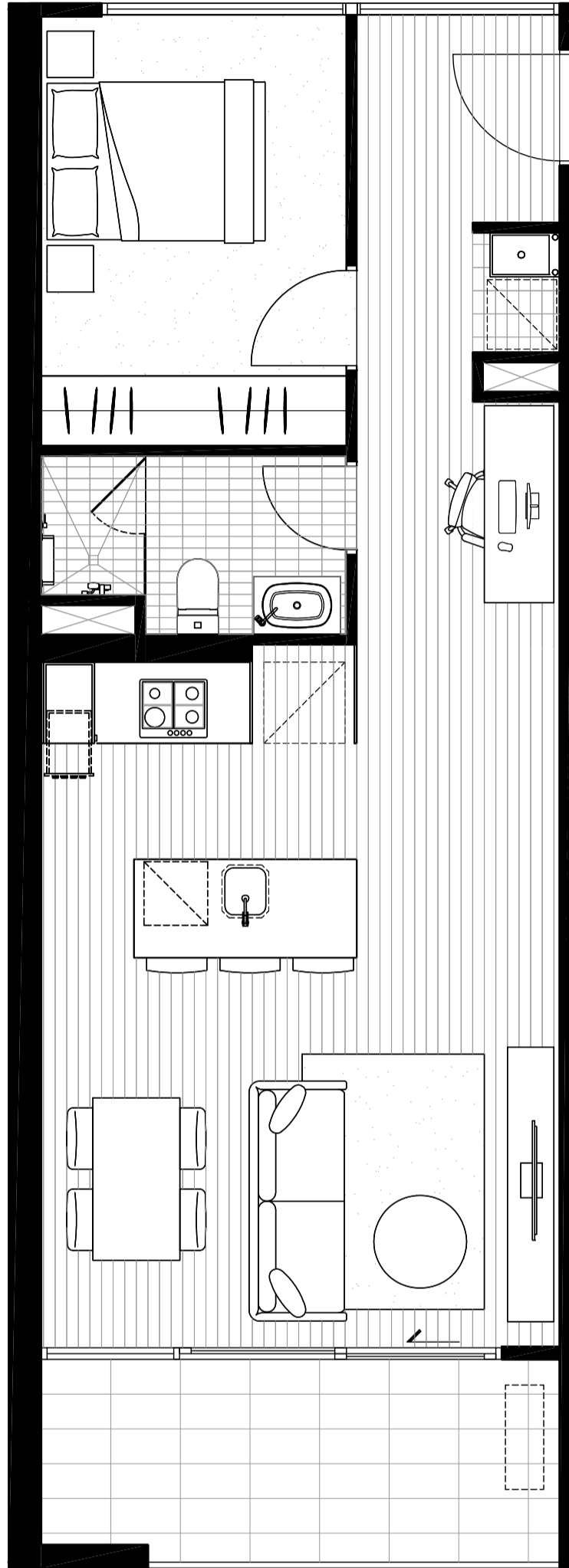

NORTH  
←

BEDROOM	1
BATHROOM	1
<hr/>	
INTERNAL AREA	57.2M <sup>2</sup>
EXTERNAL AREA	8.8M <sup>2</sup>
<b>TOTAL AREA</b>	<b>66M<sup>2</sup></b>

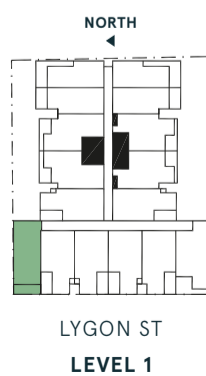

The information provided is illustrative only and may not be relied upon. In particular, the final area dimensions of any apartment sold will be determined by the contract of sale and may differ from the depicted. Whilst every effort is made to provide accurate and complete information, the developer does not warrant or represent that the information in this floor plan is free from errors or omissions or is suitable for your intended use. Subject to any terms implied by law which cannot be excluded, the developer accepts no responsibility for any loss, damage, cost or expense (whether direct or indirect) by you as a result of any error, omission or misrepresentation in information. All information is subject to change without notice.

# LYGON PLACE

APARTMENTS

## APARTMENT 201

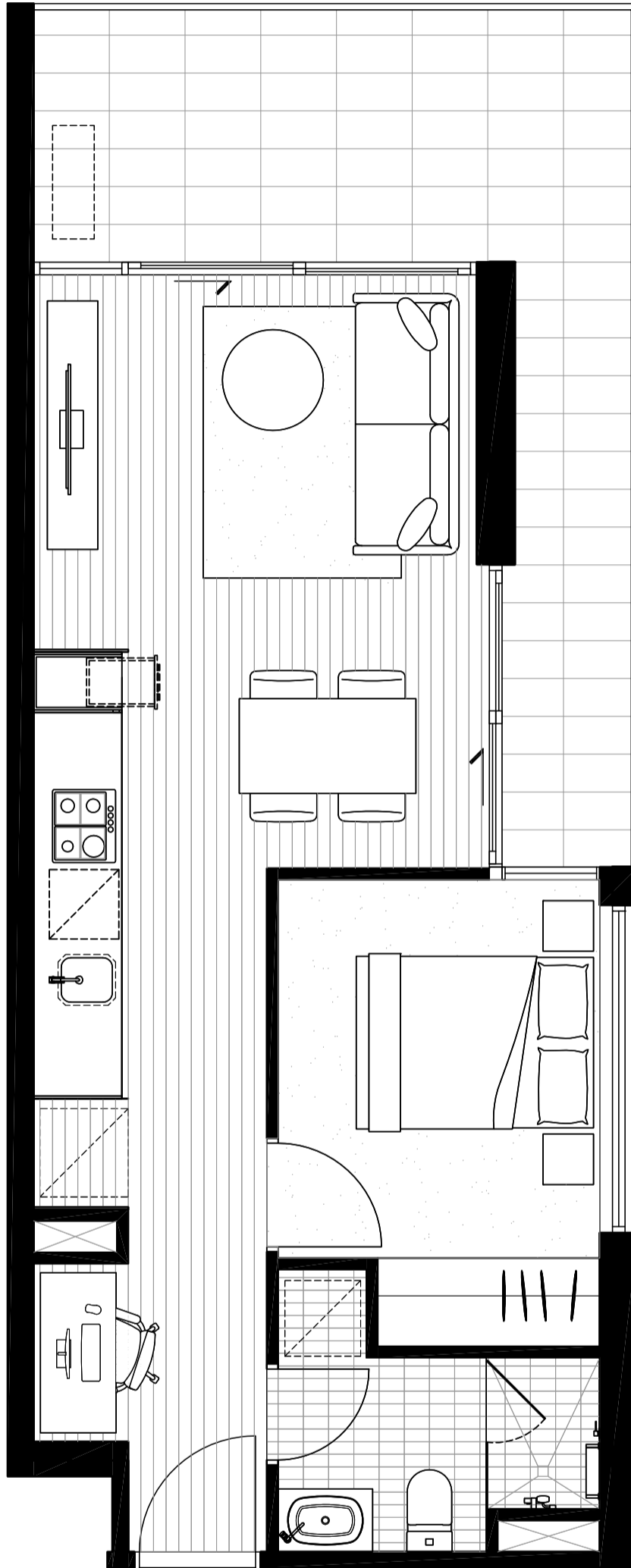

NORTH  
▲

BEDROOM	1
BATHROOM	1
<hr/>	
INTERNAL AREA	45.2M <sup>2</sup>
EXTERNAL AREA	14.7M <sup>2</sup>
<b>TOTAL AREA</b>	<b>59.9M<sup>2</sup></b>

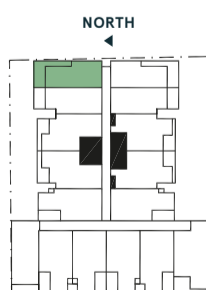

LYGON ST  
LEVEL 2

The information provided is illustrative only and may not be relied upon. In particular, the final area dimensions of any apartment sold will be determined by the contract of sale and may differ from the depicted. Whilst every effort is made to provide accurate and complete information, the developer does not warrant or represent that the information in this floor plan is free from errors or omissions or is suitable for your intended use. Subject to any terms implied by law which cannot be excluded, the developer accepts no responsibility for any loss, damage, cost or expense (whether direct or indirect) by you as a result of any error, omission or misrepresentation in information. All information is subject to change without notice.

# LYGON PLACE

APARTMENTS

## APARTMENT 202

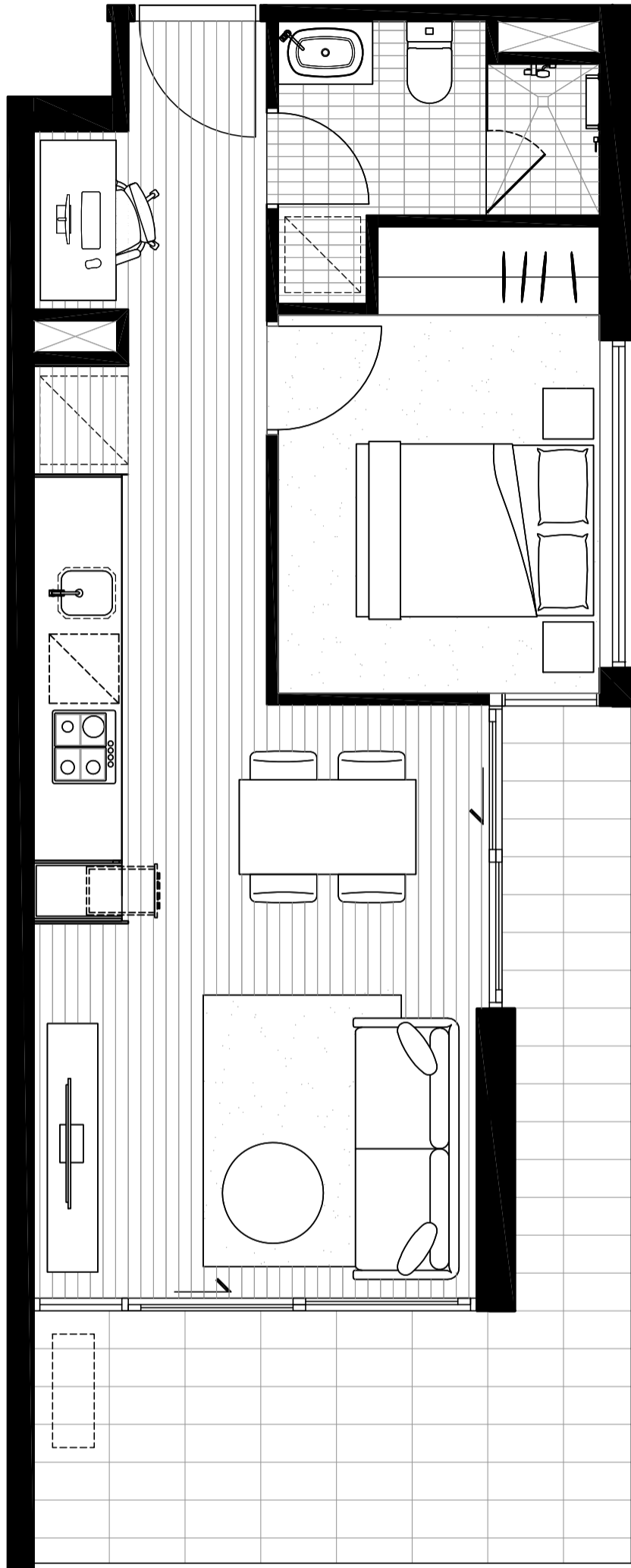

NORTH  
▲

BEDROOM	1
BATHROOM	1
<hr/>	
INTERNAL AREA	45.2M <sup>2</sup>
EXTERNAL AREA	14.7M <sup>2</sup>
<b>TOTAL AREA</b>	<b>59.9M<sup>2</sup></b>

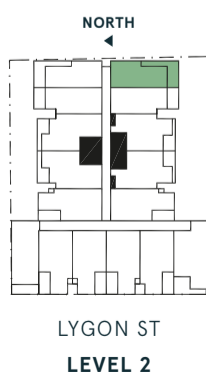

The information provided is illustrative only and may not be relied upon. In particular, the final area dimensions of any apartment sold will be determined by the contract of sale and may differ from the depicted. Whilst every effort is made to provide accurate and complete information, the developer does not warrant or represent that the information in this floor plan is free from errors or omissions or is suitable for your intended use. Subject by any terms implied by law which cannot be excluded, the developer accepts no responsibility for any loss, damage, cost or expense (whether direct or indirect) by you as a result of any error, omission or misrepresentation in information. All information is subject to change without notice.

# LYGON PLACE

APARTMENTS

## APARTMENT 203

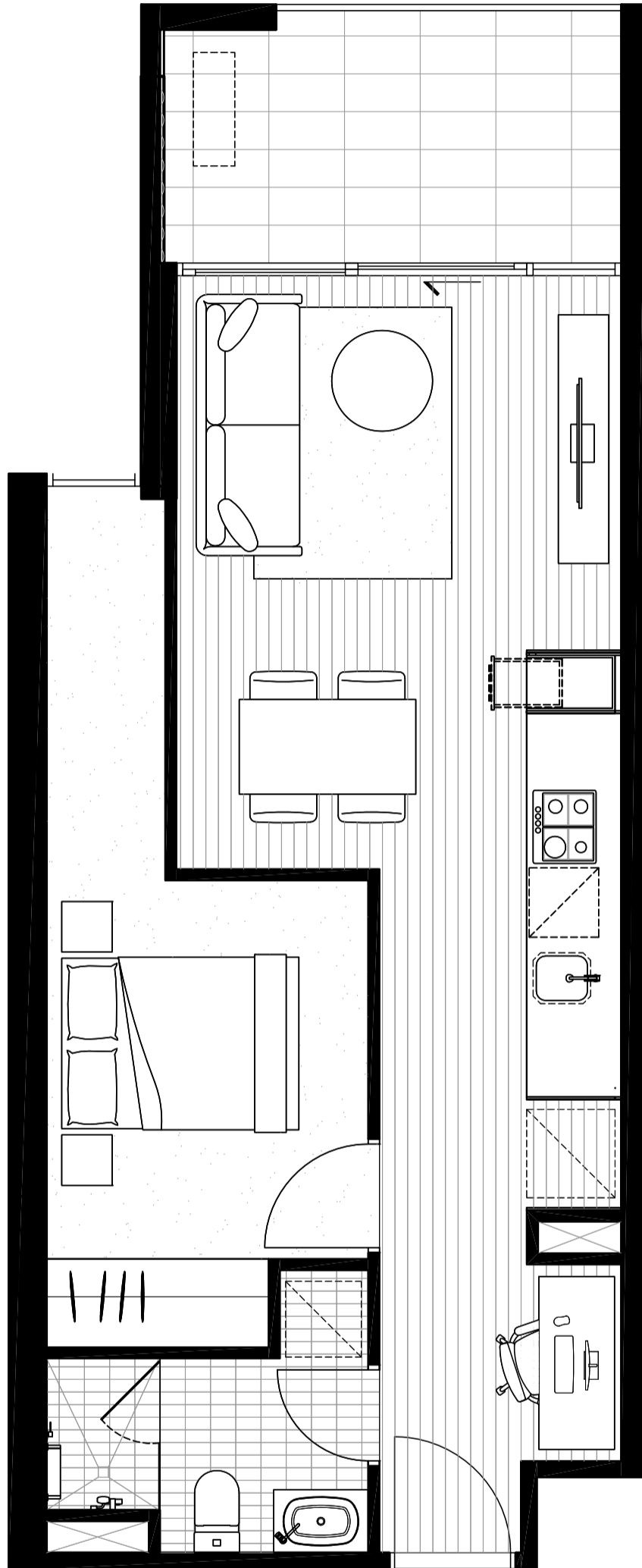

NORTH  
▲

BEDROOM	1
BATHROOM	1
<hr/>	
INTERNAL AREA	47.5M <sup>2</sup>
EXTERNAL AREA	8M <sup>2</sup>
<b>TOTAL AREA</b>	<b>55.5M<sup>2</sup></b>

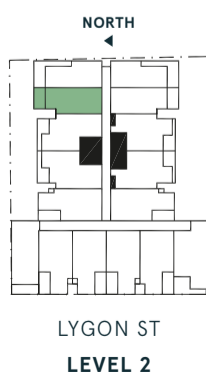

The information provided is illustrative only and may not be relied upon. In particular, the final area dimensions of any apartment sold will be determined by the contract of sale and may differ from the depicted. Whilst every effort is made to provide accurate and complete information, the developer does not warrant or represent that the information in this floor plan is free from errors or omissions or is suitable for your intended use. Subject to any terms implied by law which cannot be excluded, the developer accepts no responsibility for any loss, damage, cost or expense (whether direct or indirect) by you as a result of any error, omission or misrepresentation in information. All information is subject to change without notice.

# LYGON PLACE

APARTMENTS

## APARTMENT 204

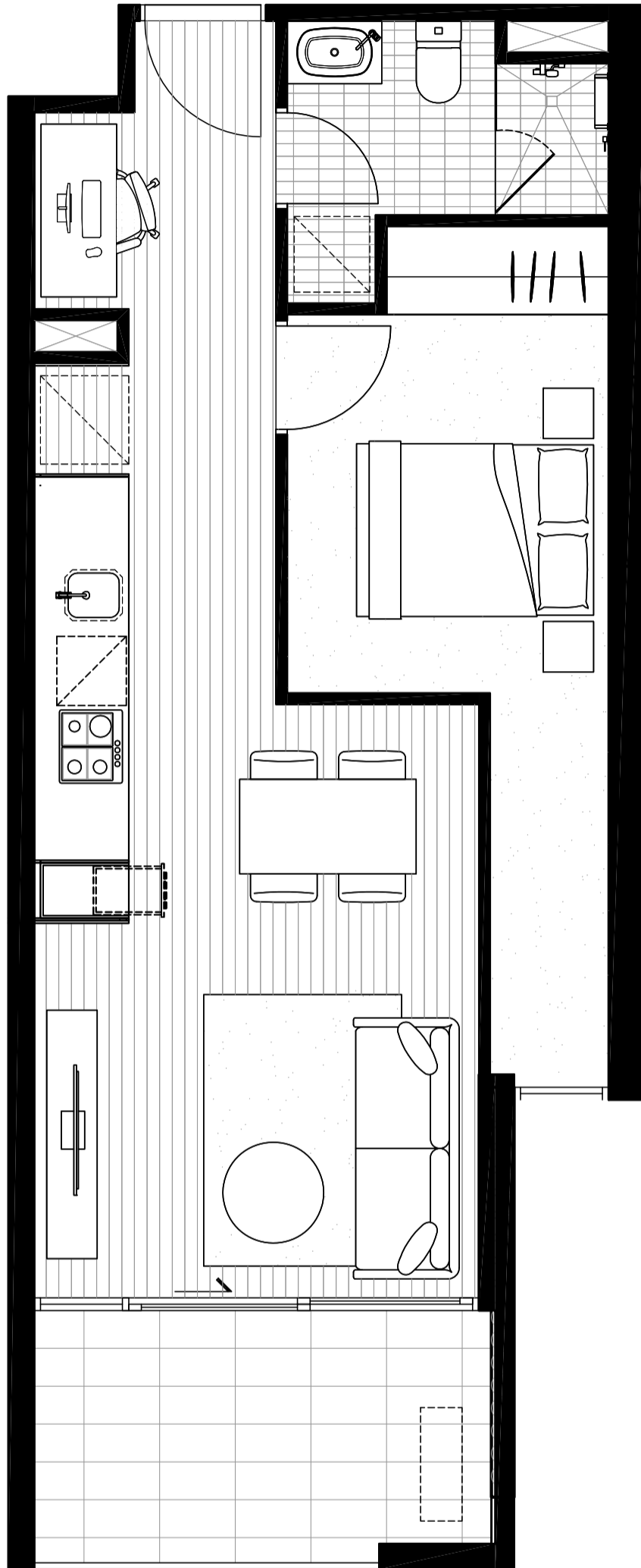

NORTH  
▲

BEDROOM	1
BATHROOM	1
<hr/>	
INTERNAL AREA	47.5M <sup>2</sup>
EXTERNAL AREA	8M <sup>2</sup>
<b>TOTAL AREA</b>	<b>55.5M<sup>2</sup></b>

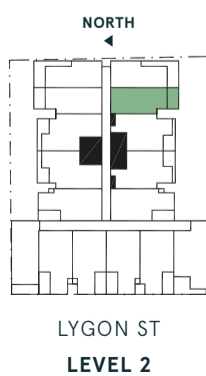

The information provided is illustrative only and may not be relied upon. In particular, the final area dimensions of any apartment sold will be determined by the contract of sale and may differ from the depicted. Whilst every effort is made to provide accurate and complete information, the developer does not warrant or represent that the information in this floor plan is free from errors or omissions or is suitable for your intended use. Subject by any terms implied by law which cannot be excluded, the developer accepts no responsibility for any loss, damage, cost or expense (whether direct or indirect) by you as a result of any error, omission or misrepresentation in information. All information is subject to change without notice.



# LYGON PLACE

APARTMENTS

## APARTMENT 205

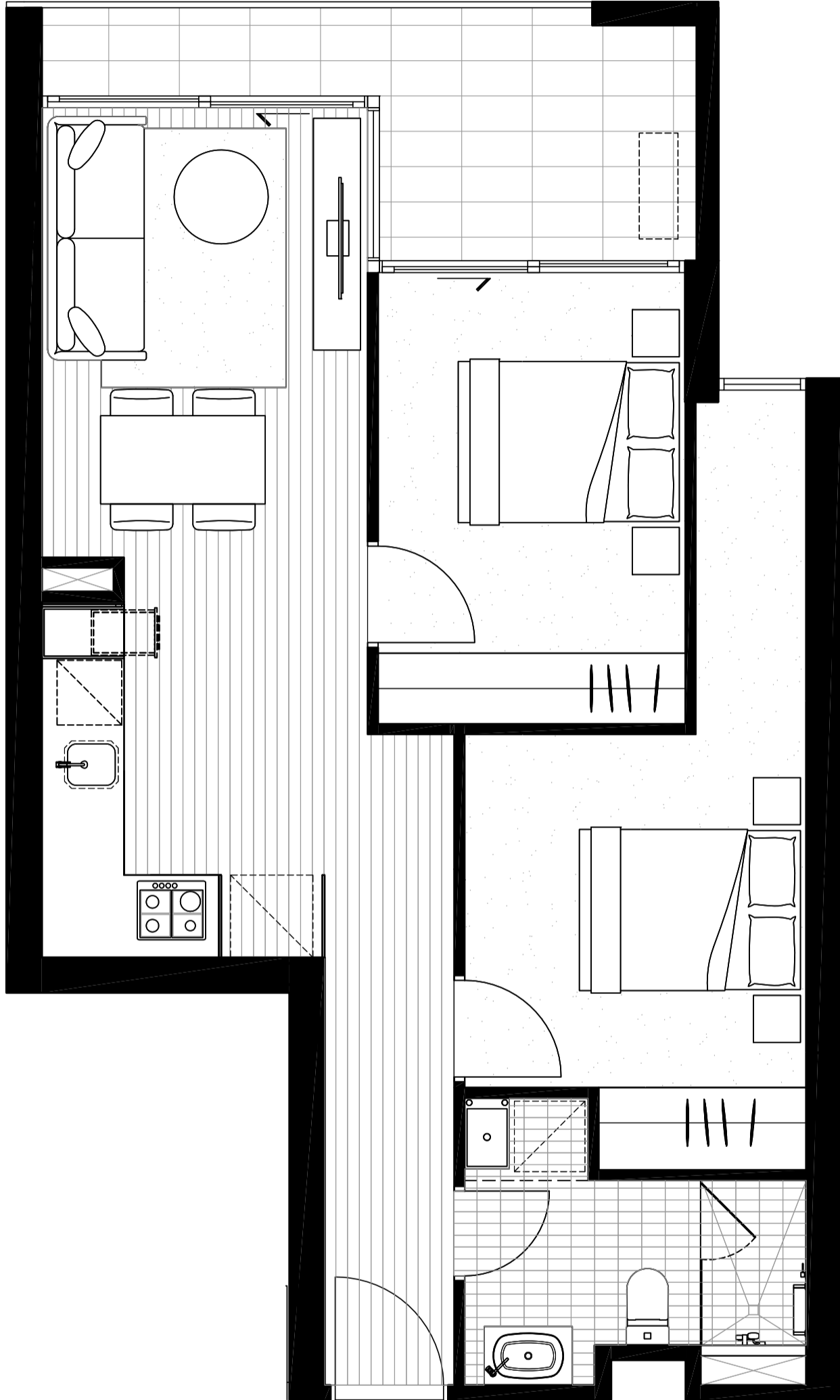

NORTH  
▲

NORTH  
▲

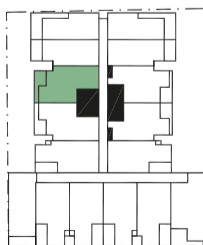

LYGON ST  
LEVEL 2

BEDROOM	2
BATHROOM	1
<hr/>	
INTERNAL AREA	59.4M <sup>2</sup>
EXTERNAL AREA	8.7M <sup>2</sup>
<b>TOTAL AREA</b>	<b>68.1M<sup>2</sup></b>

The information provided is illustrative only and may not be relied upon. In particular, the final area dimensions of any apartment sold will be determined by the contract of sale and may differ from the depicted. Whilst every effort is made to provide accurate and complete information, the developer does not warrant or represent that the information in this floor plan is free from errors or omissions or is suitable for your intended use. Subject to any terms implied by law which cannot be excluded, the developer accepts no responsibility for any loss, damage, cost or expense (whether direct or indirect) by you as a result of any error, omission or misrepresentation in information. All information is subject to change without notice.

# LYGON PLACE

APARTMENTS

## APARTMENT 206

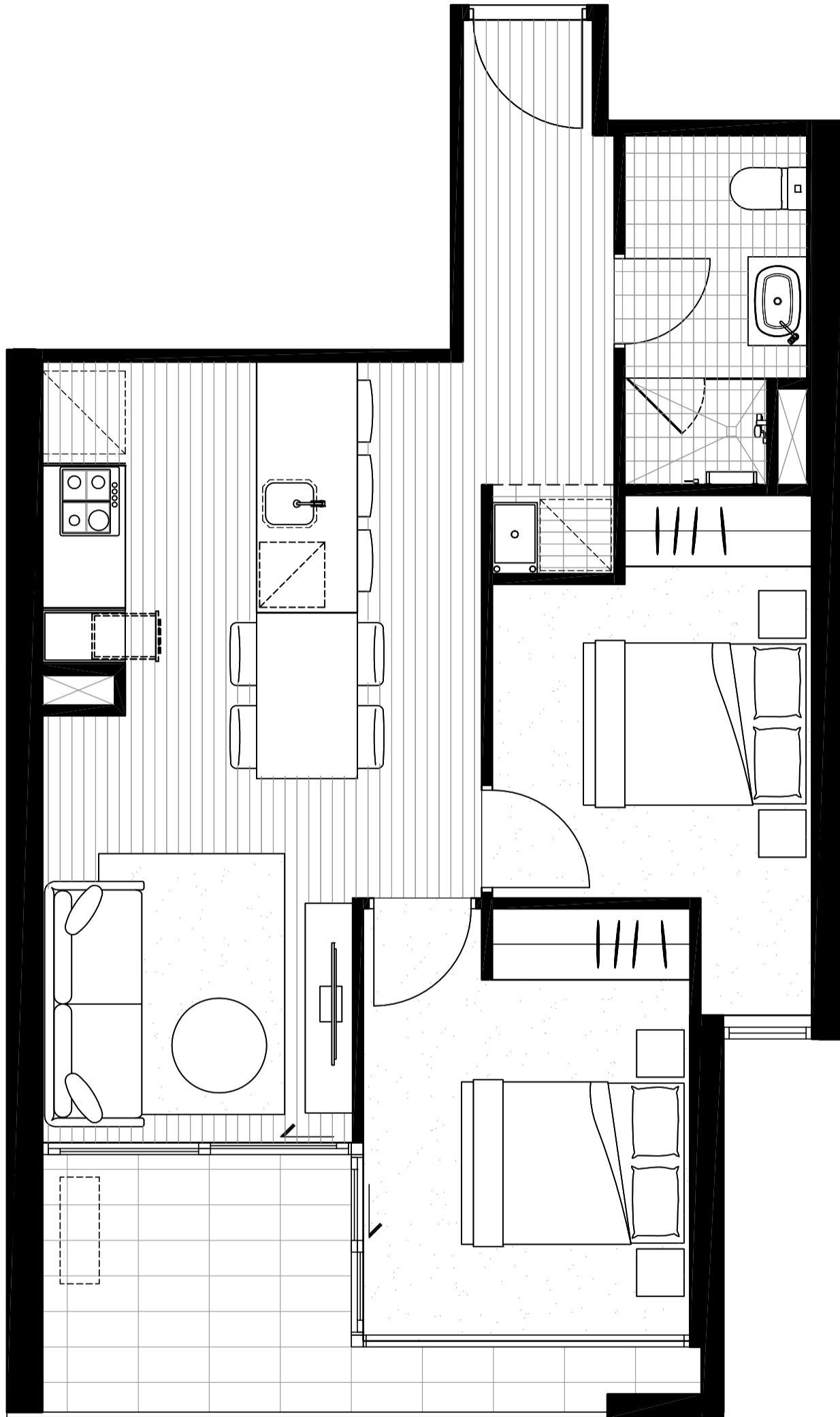

NORTH  
▲

BEDROOM	2
BATHROOM	1
<hr/>	
INTERNAL AREA	57.5M <sup>2</sup>
EXTERNAL AREA	8M <sup>2</sup>
<b>TOTAL AREA</b>	<b>65.5M<sup>2</sup></b>

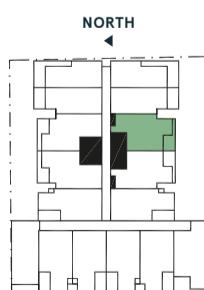

LYGON ST  
LEVEL 2

The information provided is illustrative only and may not be relied upon. In particular, the final area dimensions of any apartment sold will be determined by the contract of sale and may differ from the depicted. Whilst every effort is made to provide accurate and complete information, the developer does not warrant or represent that the information in this floor plan is free from errors or omissions or is suitable for your intended use. Subject to any terms implied by law which cannot be excluded, the developer accepts no responsibility for any loss, damage, cost or expense (whether direct or indirect) by you as a result of any error, omission or misrepresentation in information. All information is subject to change without notice.

# LYGON PLACE

APARTMENTS

## APARTMENT 207

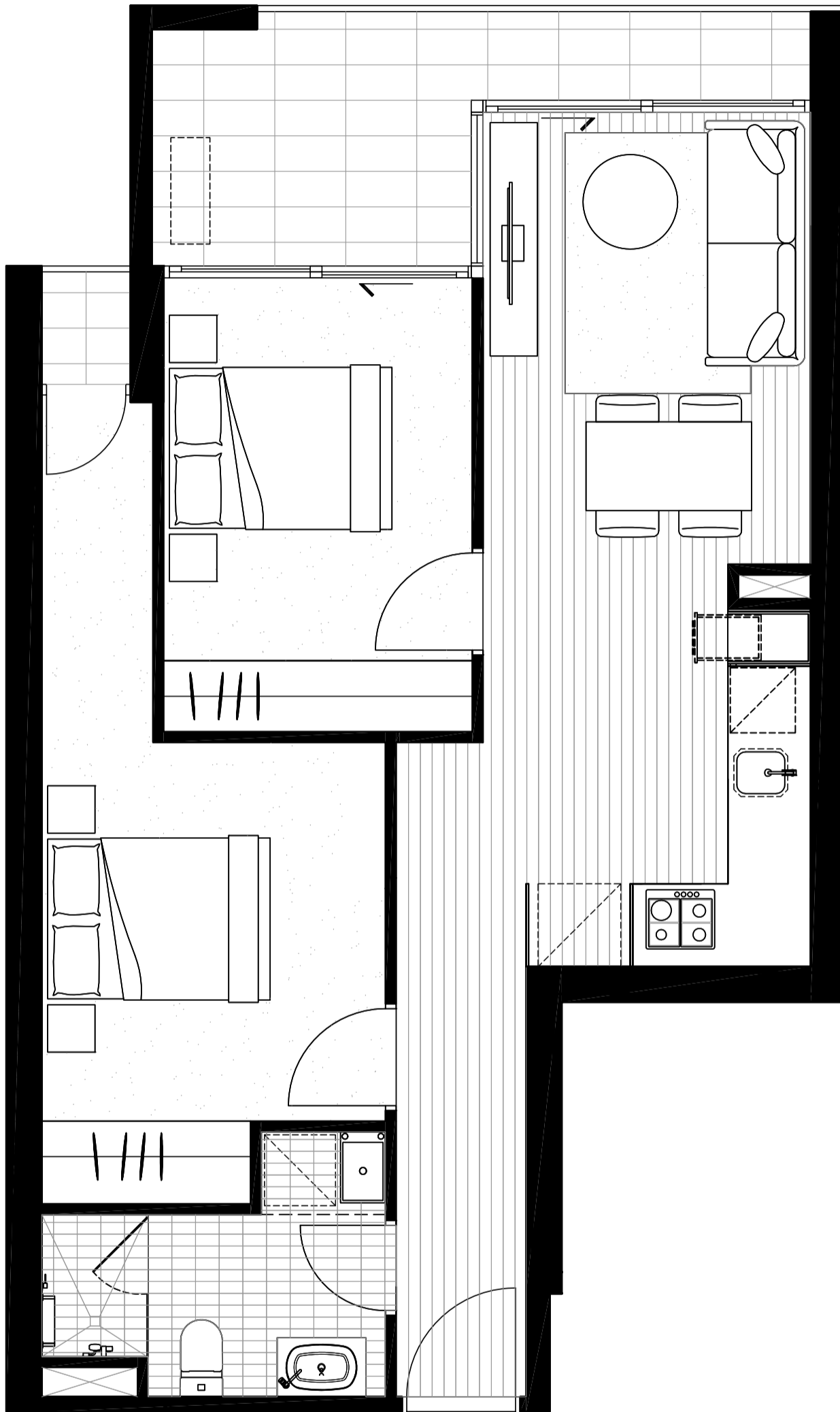

NORTH  
▲

BEDROOM	2
BATHROOM	1
<hr/>	
INTERNAL AREA	59.8M <sup>2</sup>
EXTERNAL AREA	9.6M <sup>2</sup>
<b>TOTAL AREA</b>	<b>69.4M<sup>2</sup></b>

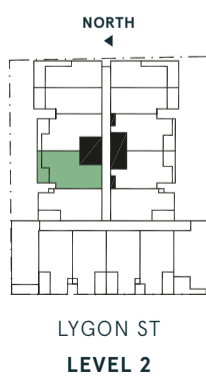

The information provided is illustrative only and may not be relied upon. In particular, the final area dimensions of any apartment sold will be determined by the contract of sale and may differ from the depicted. Whilst every effort is made to provide accurate and complete information, the developer does not warrant or represent that the information in this floor plan is free from errors or omissions or is suitable for your intended use. Subject by any terms implied by law which cannot be excluded, the developer accepts no responsibility for any loss, damage, cost or expense (whether direct or indirect) by you as a result of any error, omission or misrepresentation in information. All information is subject to change without notice.

# LYGON PLACE

APARTMENTS

## APARTMENT 208

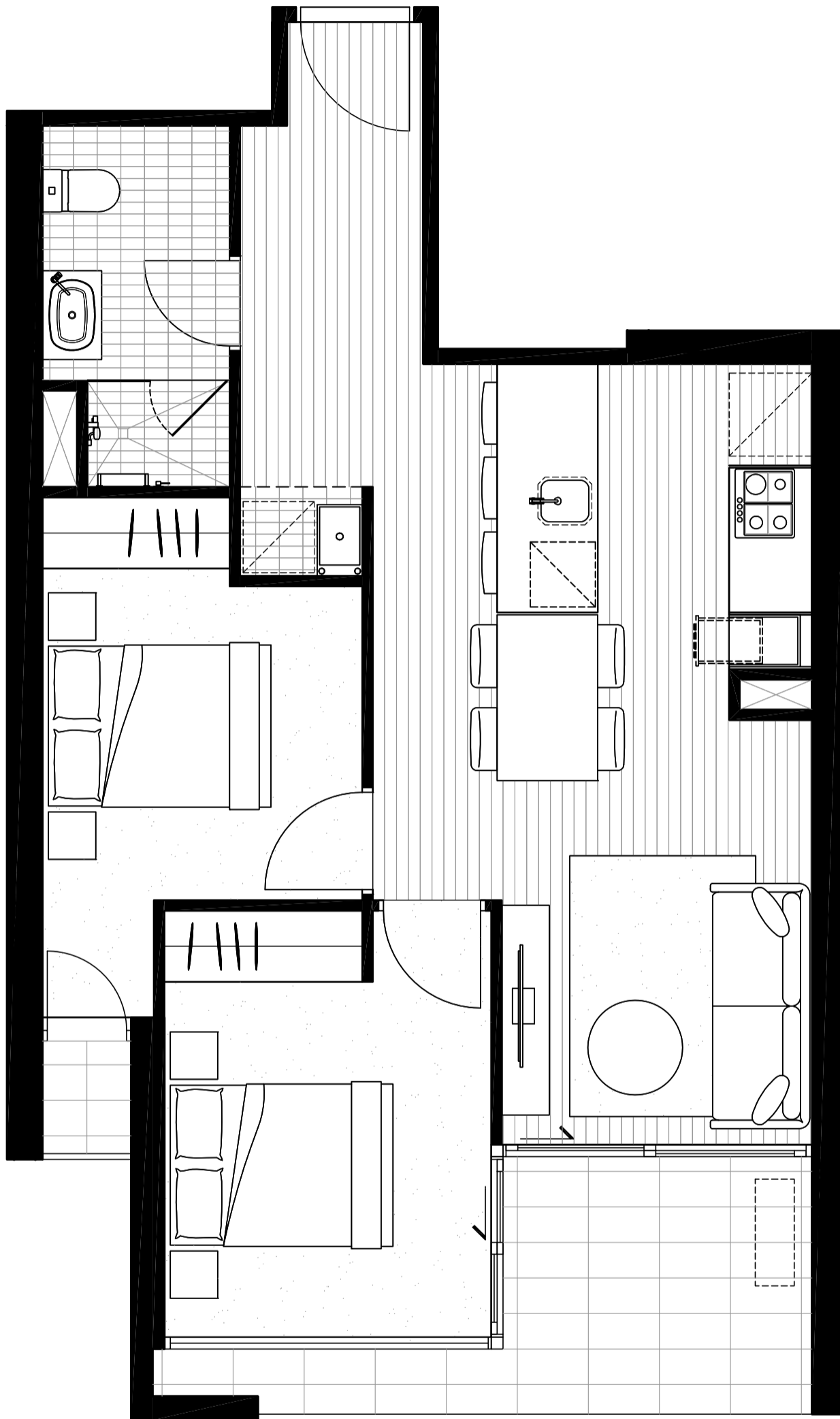

NORTH  
▲

NORTH  
▲

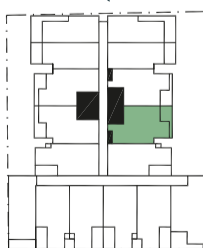

LYGON ST  
LEVEL 2

BEDROOM	2
BATHROOM	1
<hr/>	
INTERNAL AREA	57.8M <sup>2</sup>
EXTERNAL AREA	8.9M <sup>2</sup>
<b>TOTAL AREA</b>	<b>66.7M<sup>2</sup></b>

The information provided is illustrative only and may not be relied upon. In particular, the final area dimensions of any apartment sold will be determined by the contract of sale and may differ from the depicted. Whilst every effort is made to provide accurate and complete information, the developer does not warrant or represent that the information in this floor plan is free from errors or omissions or is suitable for your intended use. Subject to any terms implied by law which cannot be excluded, the developer accepts no responsibility for any loss, damage, cost or expense (whether direct or indirect) by you as a result of any error, omission or misrepresentation in information. All information is subject to change without notice.

# LYGON PLACE

APARTMENTS

## APARTMENT 209

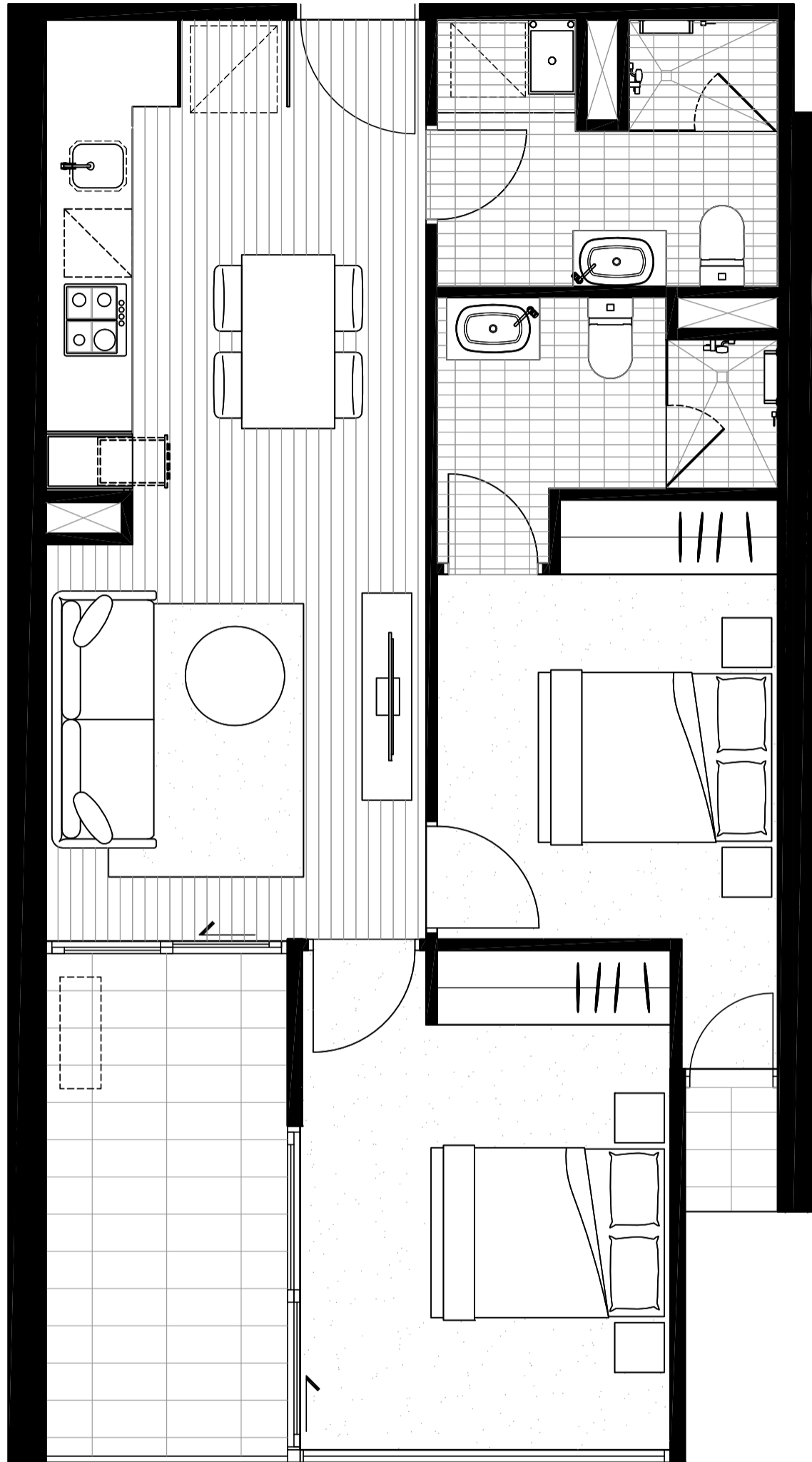

NORTH  
▲

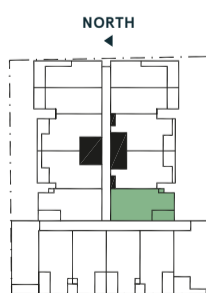

LYGON ST  
LEVEL 2

BEDROOM	2
BATHROOM	2
<hr/>	
INTERNAL AREA	62.5M <sup>2</sup>
EXTERNAL AREA	10.1M <sup>2</sup>
<b>TOTAL AREA</b>	<b>72.6M<sup>2</sup></b>

The information provided is illustrative only and may not be relied upon. In particular, the final area dimensions of any apartment sold will be determined by the contract of sale and may differ from the depicted. Whilst every effort is made to provide accurate and complete information, the developer does not warrant or represent that the information in this floor plan is free from errors or omissions or is suitable for your intended use. Subject to any terms implied by law which cannot be excluded, the developer accepts no responsibility for any loss, damage, cost or expense (whether direct or indirect) by you as a result of any error, omission or misrepresentation in information. All information is subject to change without notice.

# LYGON PLACE

APARTMENTS

## APARTMENT 210

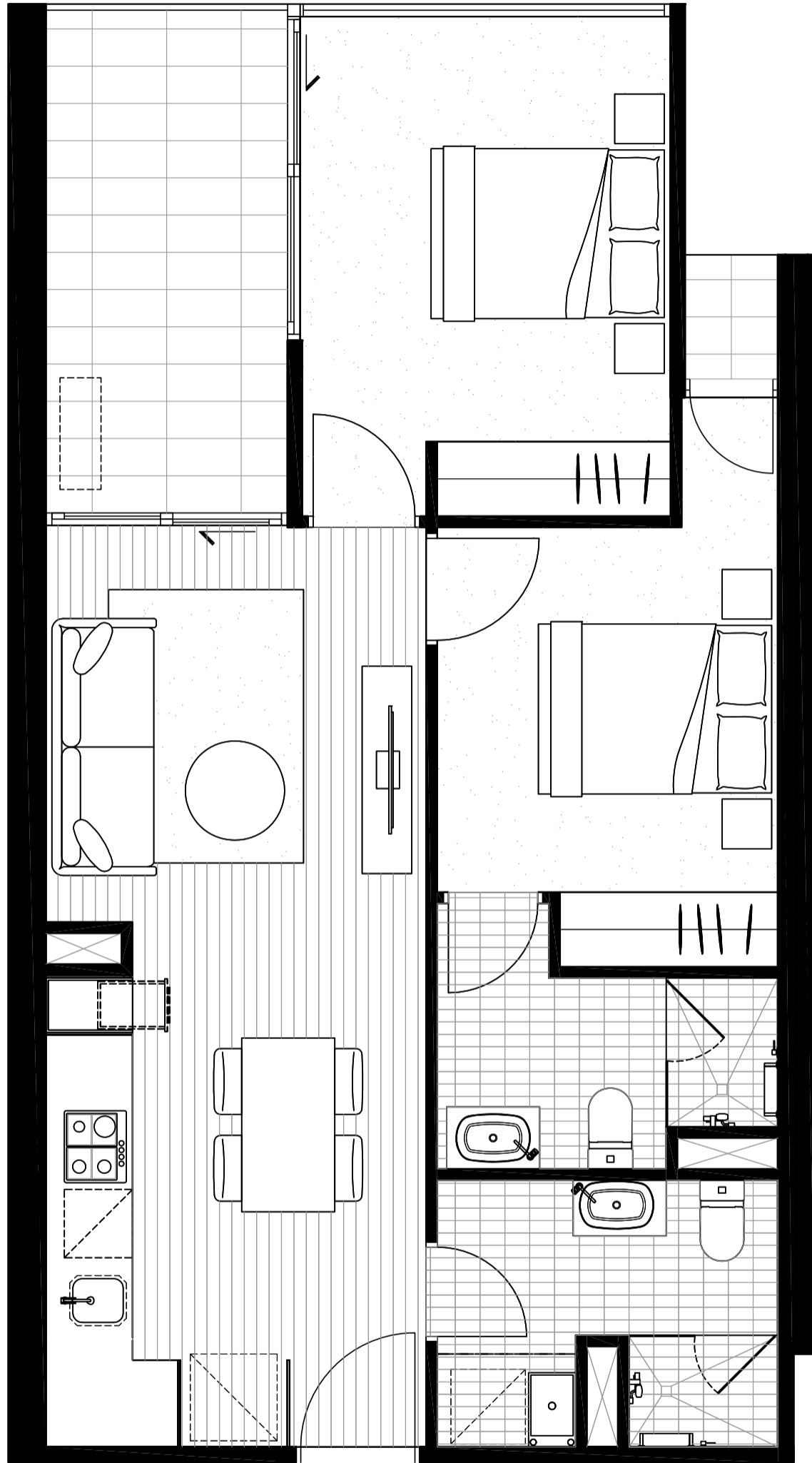

NORTH  
▲

NORTH  
▲

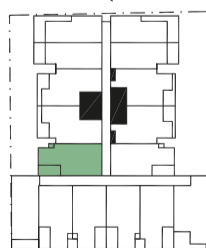

LYGON ST  
LEVEL 2

BEDROOM	2
BATHROOM	2
<hr/>	
INTERNAL AREA	62.5M <sup>2</sup>
EXTERNAL AREA	10.1M <sup>2</sup>
<b>TOTAL AREA</b>	<b>72.6M<sup>2</sup></b>

The information provided is illustrative only and may not be relied upon. In particular, the final area dimensions of any apartment sold will be determined by the contract of sale and may differ from the depicted. Whilst every effort is made to provide accurate and complete information, the developer does not warrant or represent that the information in this floor plan is free from errors or omissions or is suitable for your intended use. Subject to any terms implied by law which cannot be excluded, the developer accepts no responsibility for any loss, damage, cost or expense (whether direct or indirect) by you as a result of any error, omission or misrepresentation in information. All information is subject to change without notice.

# LYGON PLACE

APARTMENTS

## APARTMENT 211

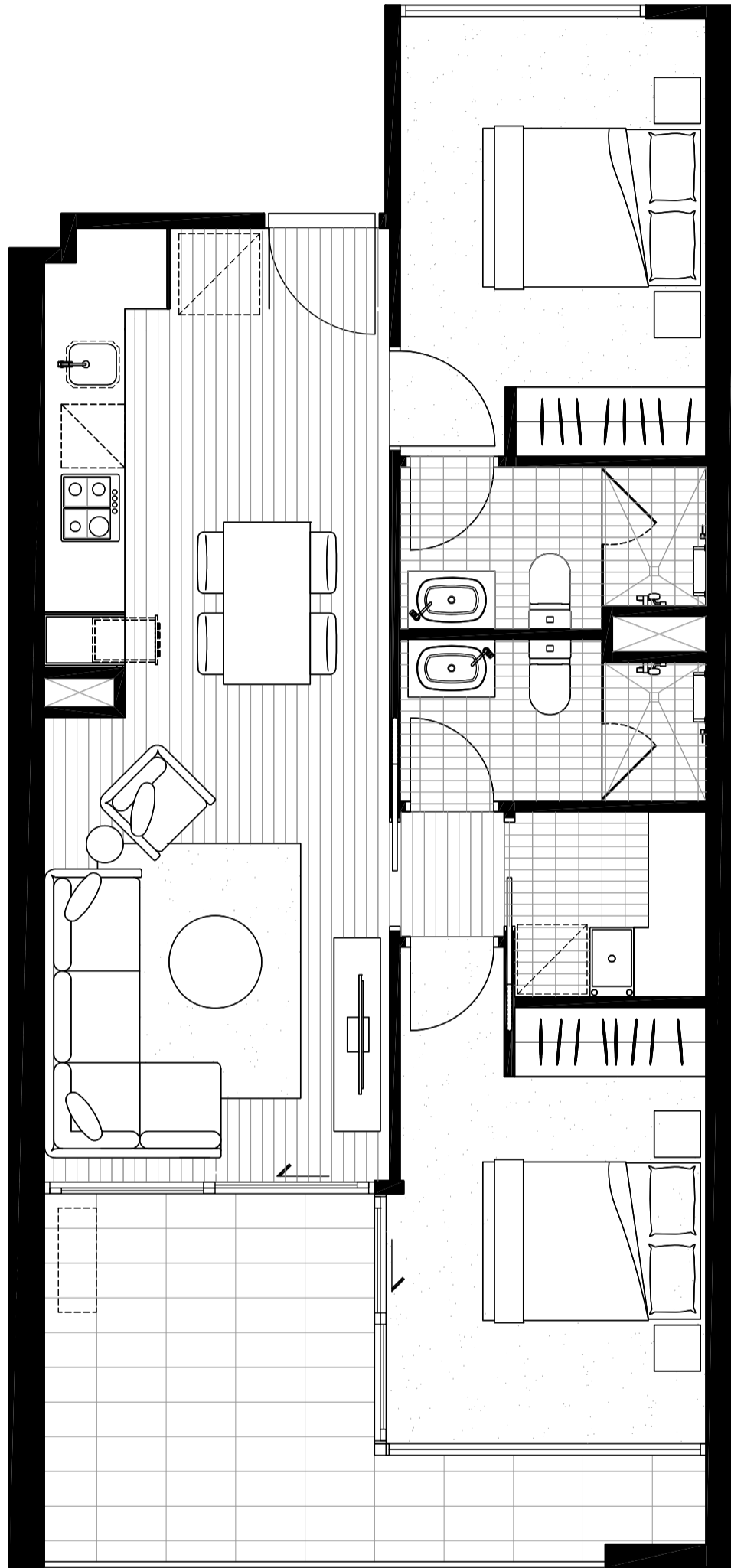

NORTH  
←

BEDROOM	2
BATHROOM	2
<hr/>	
INTERNAL AREA	64.5M <sup>2</sup>
EXTERNAL AREA	12.7M <sup>2</sup>
<b>TOTAL AREA</b>	<b>77.2M<sup>2</sup></b>

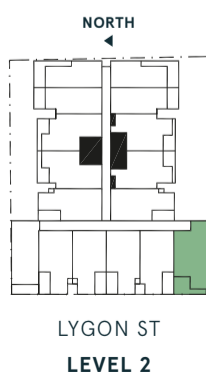

The information provided is illustrative only and may not be relied upon. In particular, the final area dimensions of any apartment sold will be determined by the contract of sale and may differ from the depicted. Whilst every effort is made to provide accurate and complete information, the developer does not warrant or represent that the information in this floor plan is free from errors or omissions or is suitable for your intended use. Subject to any terms implied by law which cannot be excluded, the developer accepts no responsibility for any loss, damage, cost or expense (whether direct or indirect) by you as a result of any error, omission or misrepresentation in information. All information is subject to change without notice.

# LYGON PLACE

APARTMENTS

## APARTMENT 212

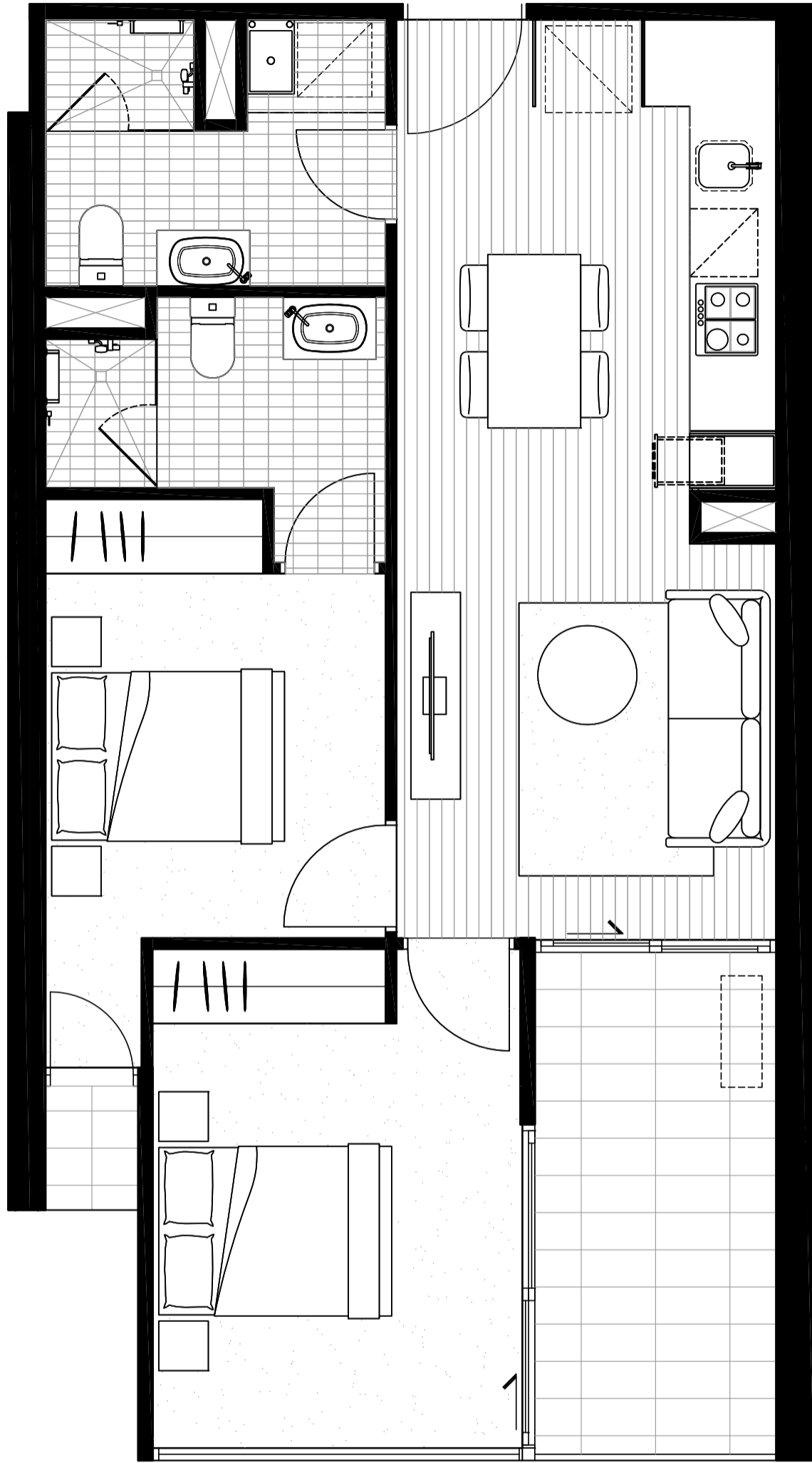

NORTH  
←

BEDROOM	2
BATHROOM	2
<hr/>	
INTERNAL AREA	62.5M <sup>2</sup>
EXTERNAL AREA	9.5M <sup>2</sup>
<b>TOTAL AREA</b>	<b>72M<sup>2</sup></b>

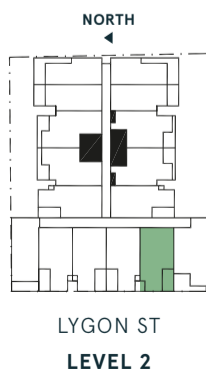

The information provided is illustrative only and may not be relied upon. In particular, the final area dimensions of any apartment sold will be determined by the contract of sale and may differ from the depicted. Whilst every effort is made to provide accurate and complete information, the developer does not warrant or represent that the information in this floor plan is free from errors or omissions or is suitable for your intended use. Subject to any terms implied by law which cannot be excluded, the developer accepts no responsibility for any loss, damage, cost or expense (whether direct or indirect) by you as a result of any error, omission or misrepresentation in information. All information is subject to change without notice.



# LYGON PLACE

APARTMENTS

## APARTMENT 213

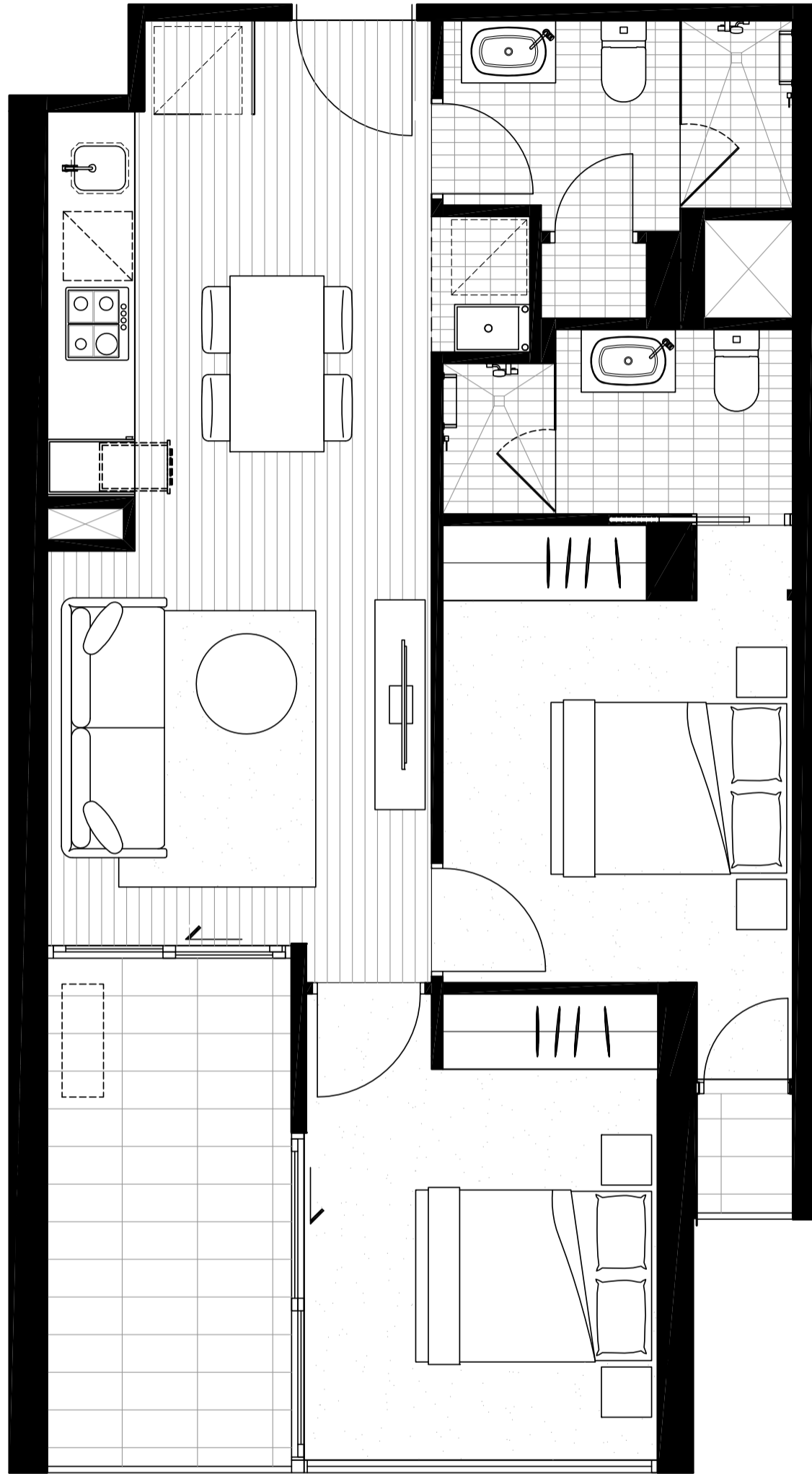

NORTH  
←

BEDROOM	2
BATHROOM	2
<hr/>	
INTERNAL AREA	60.4M <sup>2</sup>
EXTERNAL AREA	9.5M <sup>2</sup>
<b>TOTAL AREA</b>	<b>69.9M<sup>2</sup></b>

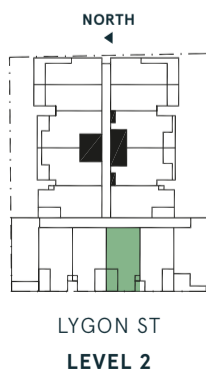

The information provided is illustrative only and may not be relied upon. In particular, the final area dimensions of any apartment sold will be determined by the contract of sale and may differ from the depicted. Whilst every effort is made to provide accurate and complete information, the developer does not warrant or represent that the information in this floor plan is free from errors or omissions or is suitable for your intended use. Subject to any terms implied by law which cannot be excluded, the developer accepts no responsibility for any loss, damage, cost or expense (whether direct or indirect) by you as a result of any error, omission or misrepresentation in information. All information is subject to change without notice.

# LYGON PLACE

APARTMENTS

## APARTMENT 214

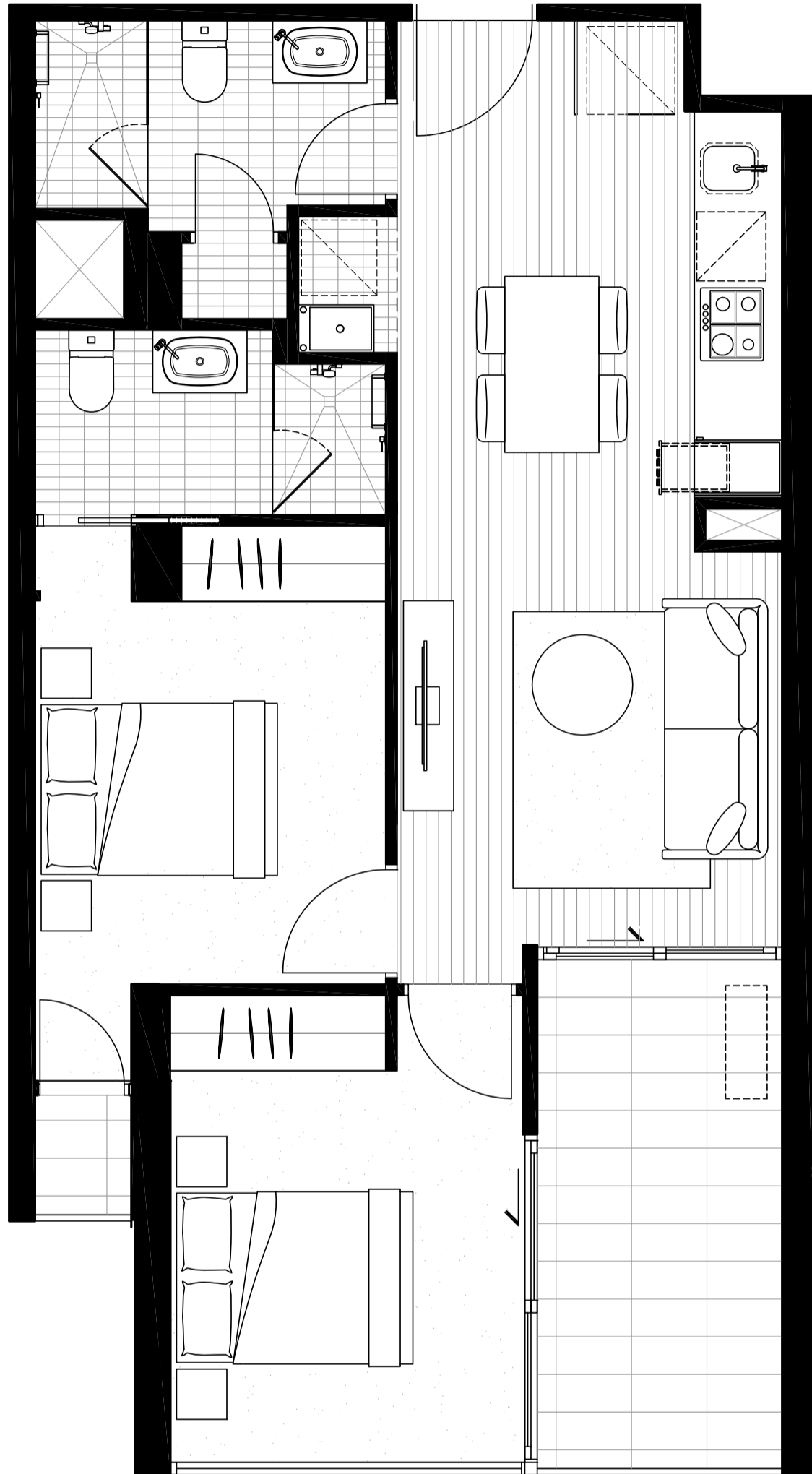

NORTH  
←

BEDROOM	2
BATHROOM	2
<hr/>	
INTERNAL AREA	60.4M <sup>2</sup>
EXTERNAL AREA	9.5M <sup>2</sup>
<b>TOTAL AREA</b>	<b>69.9M<sup>2</sup></b>

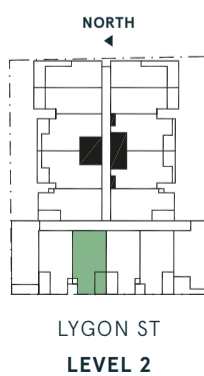

The information provided is illustrative only and may not be relied upon. In particular, the final area dimensions of any apartment sold will be determined by the contract of sale and may differ from the depicted. Whilst every effort is made to provide accurate and complete information, the developer does not warrant or represent that the information in this floor plan is free from errors or omissions or is suitable for your intended use. Subject by any terms implied by law which cannot be excluded, the developer accepts no responsibility for any loss, damage, cost or expense (whether direct or indirect) by you as a result of any error, omission or misrepresentation in information. All information is subject to change without notice.

# LYGON PLACE

APARTMENTS

## APARTMENT 215

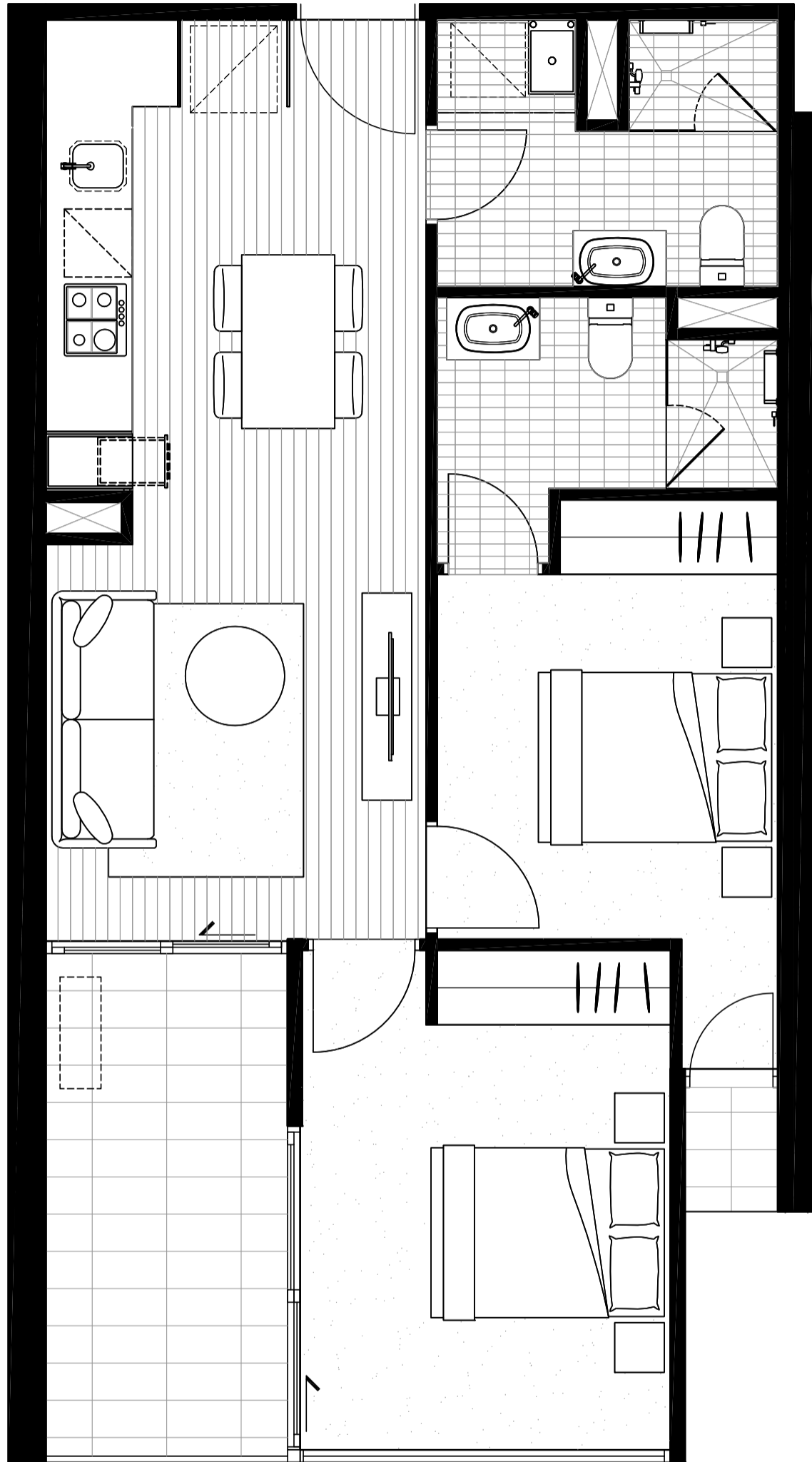

NORTH  
←

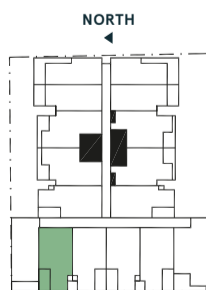

LYGON ST  
LEVEL 2

BEDROOM	2
BATHROOM	2
<hr/>	
INTERNAL AREA	62.5M <sup>2</sup>
EXTERNAL AREA	9.5M <sup>2</sup>
<b>TOTAL AREA</b>	<b>72M<sup>2</sup></b>

The information provided is illustrative only and may not be relied upon. In particular, the final area dimensions of any apartment sold will be determined by the contract of sale and may differ from the depicted. Whilst every effort is made to provide accurate and complete information, the developer does not warrant or represent that the information in this floor plan is free from errors or omissions or is suitable for your intended use. Subject to any terms implied by law which cannot be excluded, the developer accepts no responsibility for any loss, damage, cost or expense (whether direct or indirect) by you as a result of any error, omission or misrepresentation in information. All information is subject to change without notice.

# LYGON PLACE

APARTMENTS

## APARTMENT 216

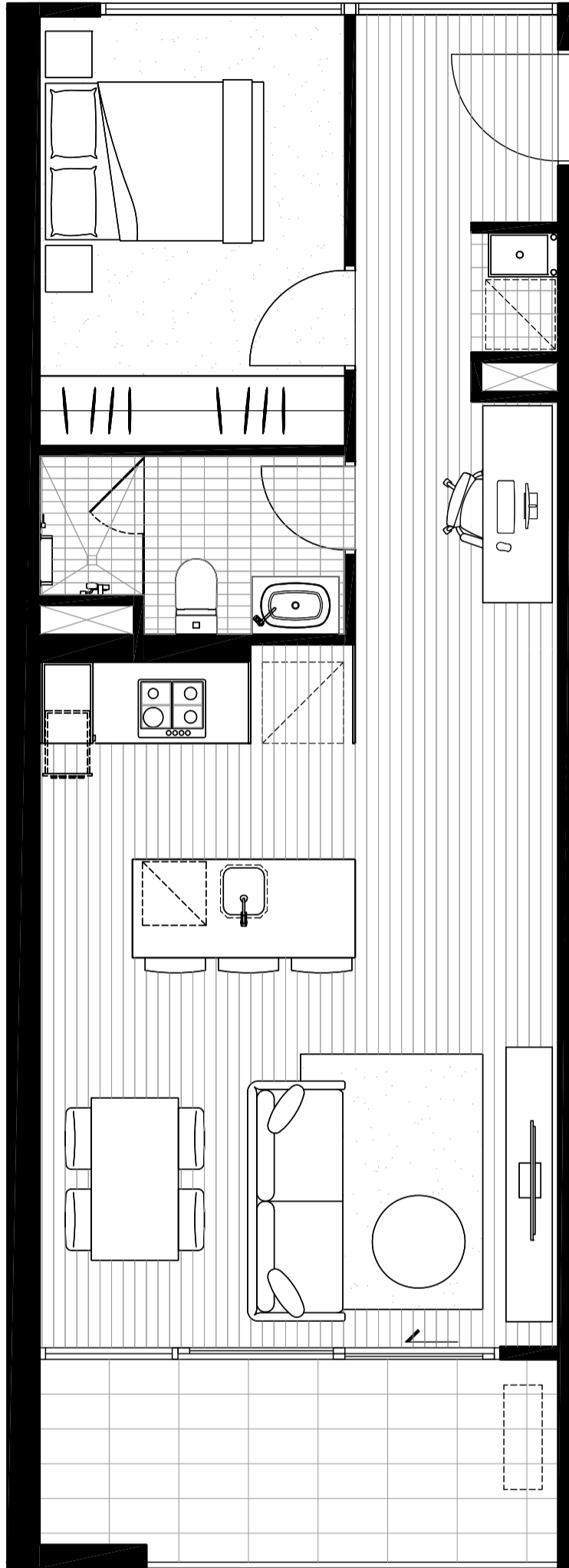

NORTH  
←

BEDROOM	1
BATHROOM	1
<hr/>	
INTERNAL AREA	57.2M <sup>2</sup>
EXTERNAL AREA	8.8M <sup>2</sup>
<b>TOTAL AREA</b>	<b>66M<sup>2</sup></b>

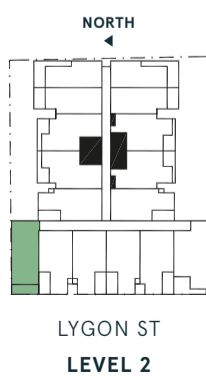

The information provided is illustrative only and may not be relied upon. In particular, the final area dimensions of any apartment sold will be determined by the contract of sale and may differ from the depicted. Whilst every effort is made to provide accurate and complete information, the developer does not warrant or represent that the information in this floor plan is free from errors or omissions or is suitable for your intended use. Subject to any terms implied by law which cannot be excluded, the developer accepts no responsibility for any loss, damage, cost or expense (whether direct or indirect) by you as a result of any error, omission or misrepresentation in information. All information is subject to change without notice.

# LYGON PLACE

APARTMENTS

## APARTMENT 301

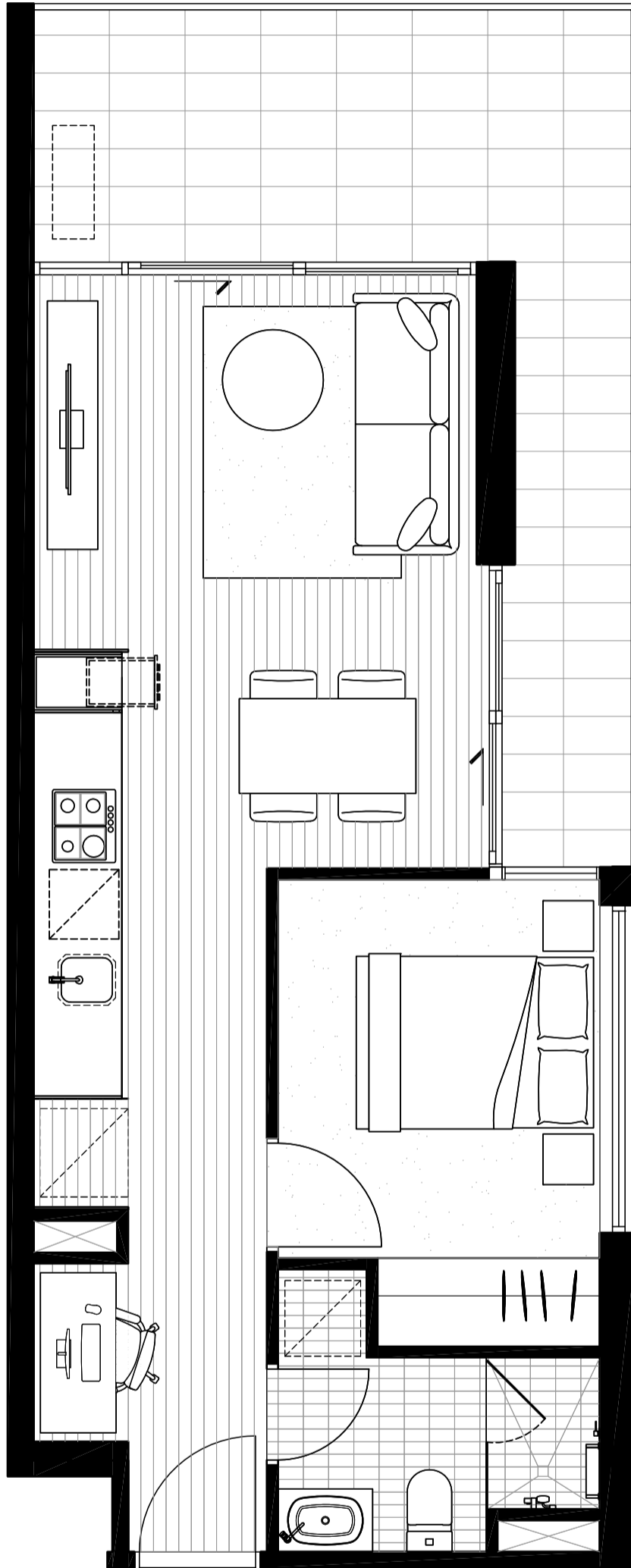

NORTH  
▲

BEDROOM	1
BATHROOM	1
<hr/>	
INTERNAL AREA	45.2M <sup>2</sup>
EXTERNAL AREA	14.7M <sup>2</sup>
<b>TOTAL AREA</b>	<b>59.9M<sup>2</sup></b>

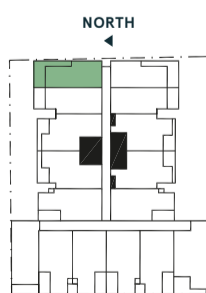

LYGON ST  
LEVEL 3

The information provided is illustrative only and may not be relied upon. In particular, the final area dimensions of any apartment sold will be determined by the contract of sale and may differ from the depicted. Whilst every effort is made to provide accurate and complete information, the developer does not warrant or represent that the information in this floor plan is free from errors or omissions or is suitable for your intended use. Subject to any terms implied by law which cannot be excluded, the developer accepts no responsibility for any loss, damage, cost or expense (whether direct or indirect) by you as a result of any error, omission or misrepresentation in information. All information is subject to change without notice.

# LYGON PLACE

APARTMENTS

## APARTMENT 302

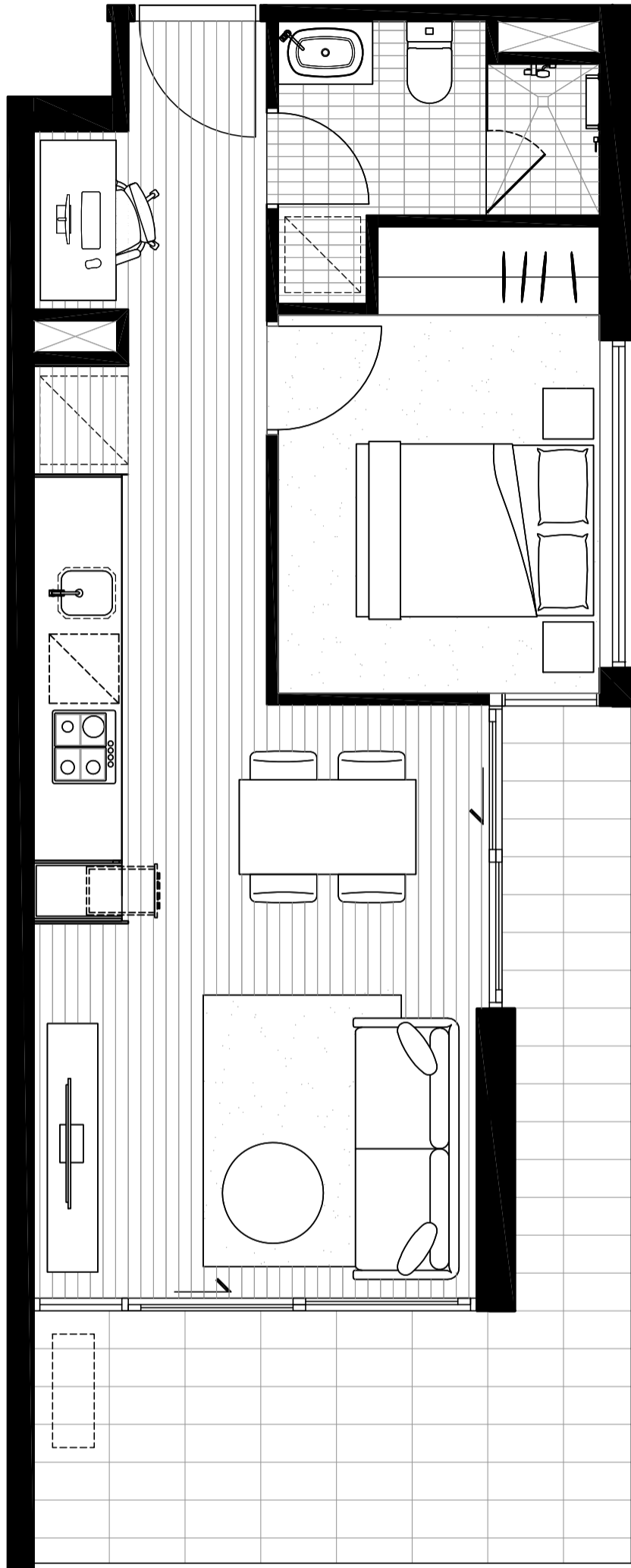

NORTH  
▲

BEDROOM	1
BATHROOM	1
<hr/>	
INTERNAL AREA	45.2M <sup>2</sup>
EXTERNAL AREA	14.7M <sup>2</sup>
<b>TOTAL AREA</b>	<b>59.9M<sup>2</sup></b>

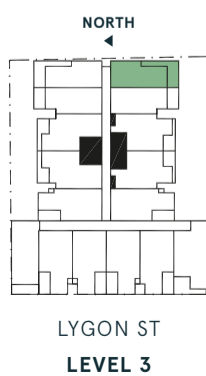

The information provided is illustrative only and may not be relied upon. In particular, the final area dimensions of any apartment sold will be determined by the contract of sale and may differ from the depicted. Whilst every effort is made to provide accurate and complete information, the developer does not warrant or represent that the information in this floor plan is free from errors or omissions or is suitable for your intended use. Subject by any terms implied by law which cannot be excluded, the developer accepts no responsibility for any loss, damage, cost or expense (whether direct or indirect) by you as a result of any error, omission or misrepresentation in information. All information is subject to change without notice.

# LYGON PLACE

APARTMENTS

## APARTMENT 303

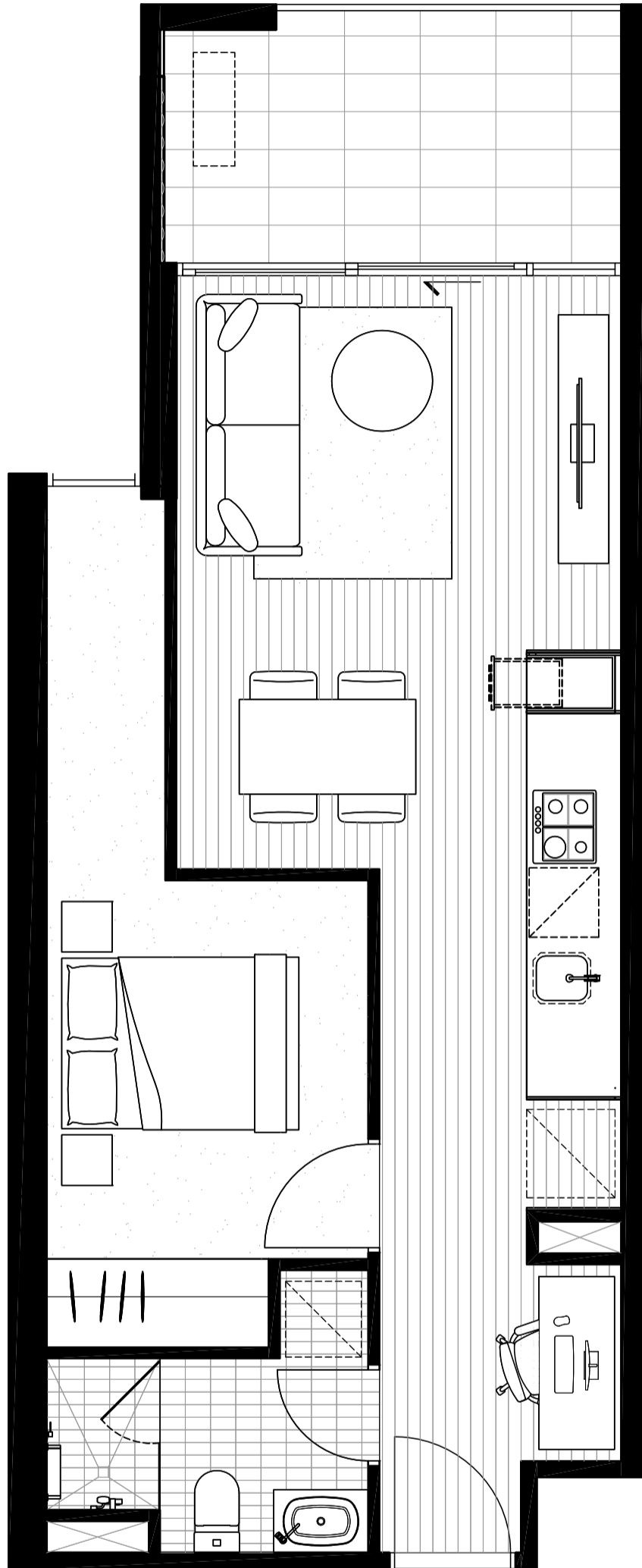

NORTH  
▲

NORTH  
▲

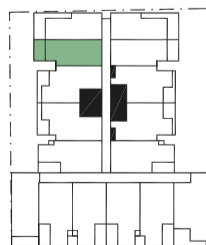

LYGON ST  
LEVEL 3

BEDROOM	1
BATHROOM	1
<hr/>	
INTERNAL AREA	47.5M <sup>2</sup>
EXTERNAL AREA	8M <sup>2</sup>
<b>TOTAL AREA</b>	<b>55.5M<sup>2</sup></b>

The information provided is illustrative only and may not be relied upon. In particular, the final area dimensions of any apartment sold will be determined by the contract of sale and may differ from the depicted. Whilst every effort is made to provide accurate and complete information, the developer does not warrant or represent that the information in this floor plan is free from errors or omissions or is suitable for your intended use. Subject to any terms implied by law which cannot be excluded, the developer accepts no responsibility for any loss, damage, cost or expense (whether direct or indirect) by you as a result of any error, omission or misrepresentation in information. All information is subject to change without notice.

# LYGON PLACE

APARTMENTS

## APARTMENT 304

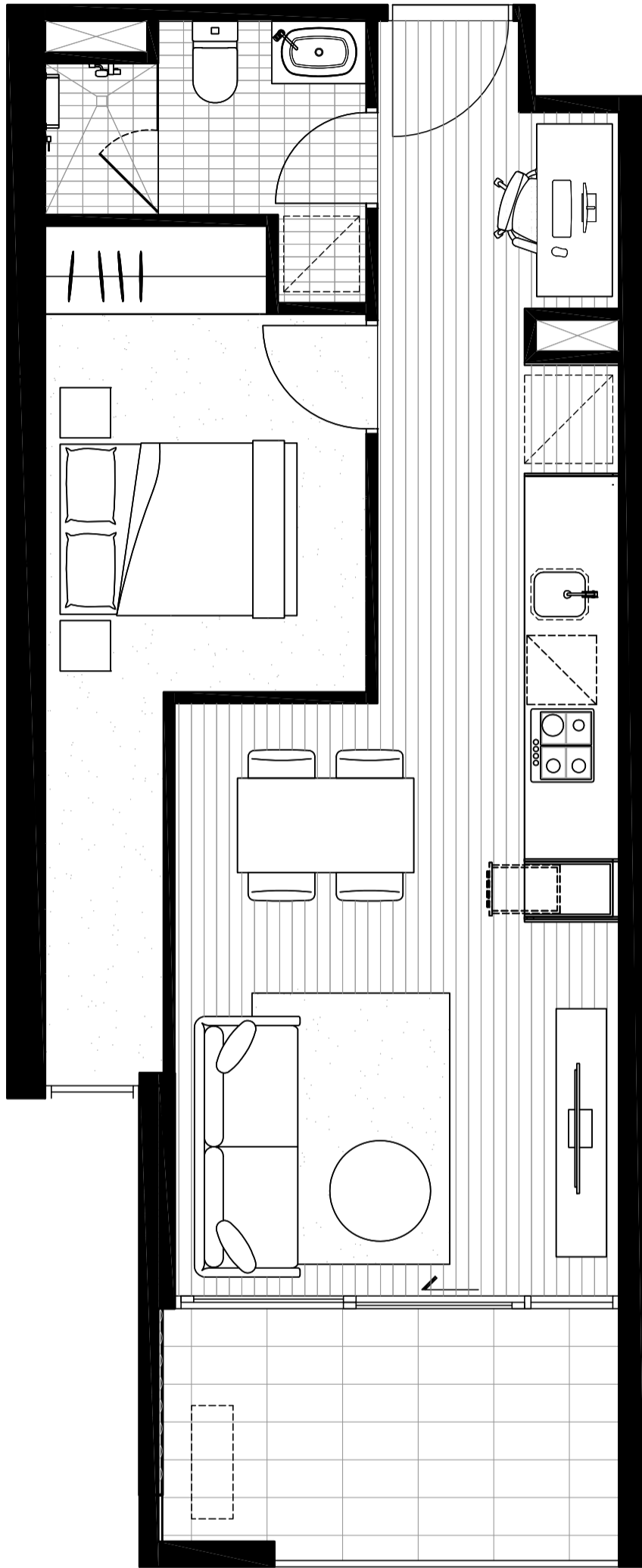

NORTH  
▲

BEDROOM	1
BATHROOM	1
<hr/>	
INTERNAL AREA	47.5M <sup>2</sup>
EXTERNAL AREA	8M <sup>2</sup>
<b>TOTAL AREA</b>	<b>55.5M<sup>2</sup></b>

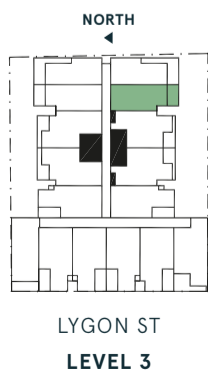

The information provided is illustrative only and may not be relied upon. In particular, the final area dimensions of any apartment sold will be determined by the contract of sale and may differ from the depicted. Whilst every effort is made to provide accurate and complete information, the developer does not warrant or represent that the information in this floor plan is free from errors or omissions or is suitable for your intended use. Subject by any terms implied by law which cannot be excluded, the developer accepts no responsibility for any loss, damage, cost or expense (whether direct or indirect) by you as a result of any error, omission or misrepresentation in information. All information is subject to change without notice.



# LYGON PLACE

APARTMENTS

## APARTMENT 305

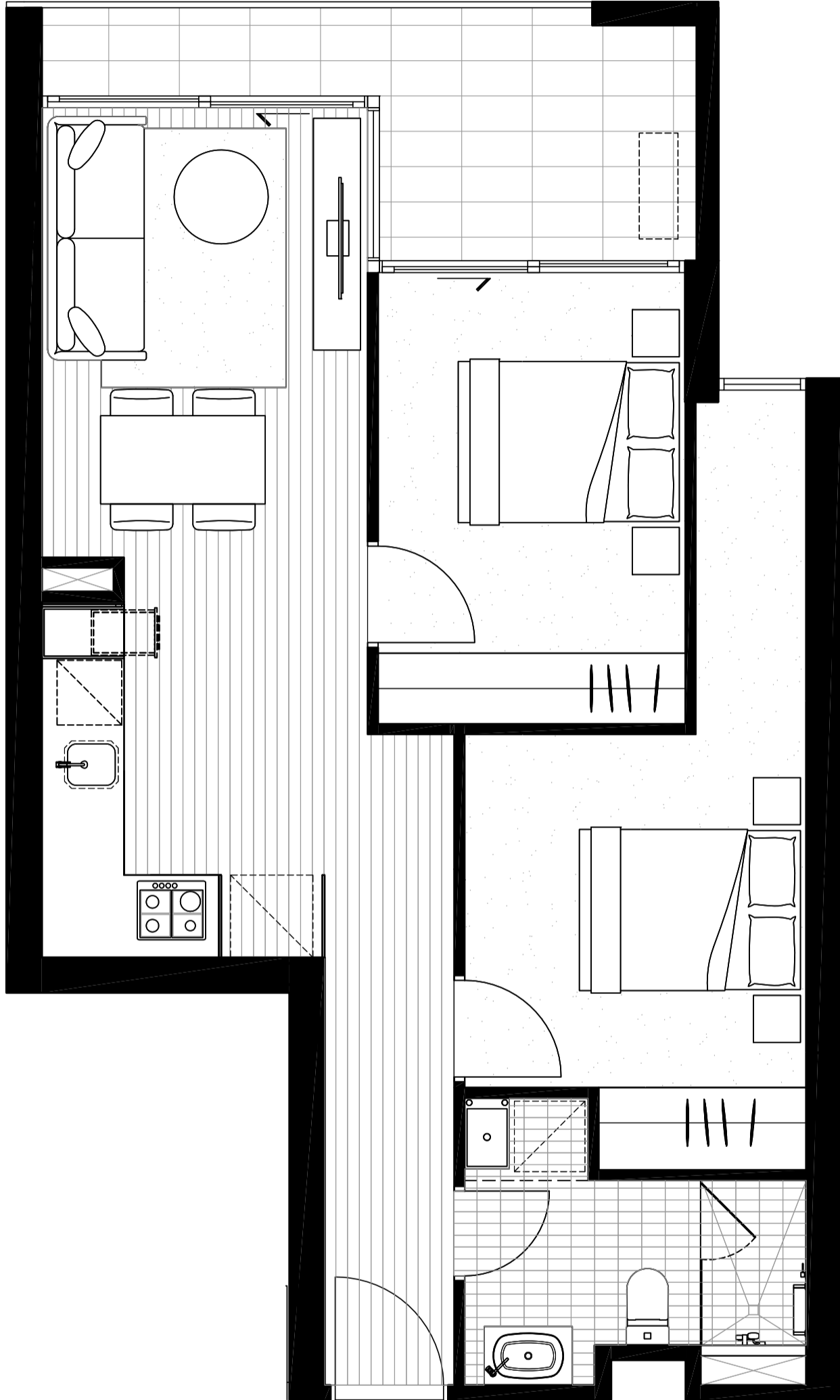

NORTH  
▲

BEDROOM	2
BATHROOM	1
<hr/>	
INTERNAL AREA	59.4M <sup>2</sup>
EXTERNAL AREA	8.7M <sup>2</sup>
<b>TOTAL AREA</b>	<b>68.1M<sup>2</sup></b>

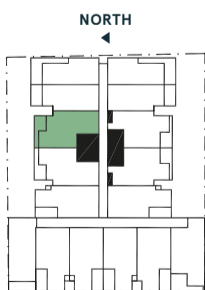

LYGON ST  
LEVEL 3

The information provided is illustrative only and may not be relied upon. In particular, the final area dimensions of any apartment sold will be determined by the contract of sale and may differ from the depicted. Whilst every effort is made to provide accurate and complete information, the developer does not warrant or represent that the information in this floor plan is free from errors or omissions or is suitable for your intended use. Subject to any terms implied by law which cannot be excluded, the developer accepts no responsibility for any loss, damage, cost or expense (whether direct or indirect) by you as a result of any error, omission or misrepresentation in information. All information is subject to change without notice.

# LYGON PLACE

APARTMENTS

## APARTMENT 306

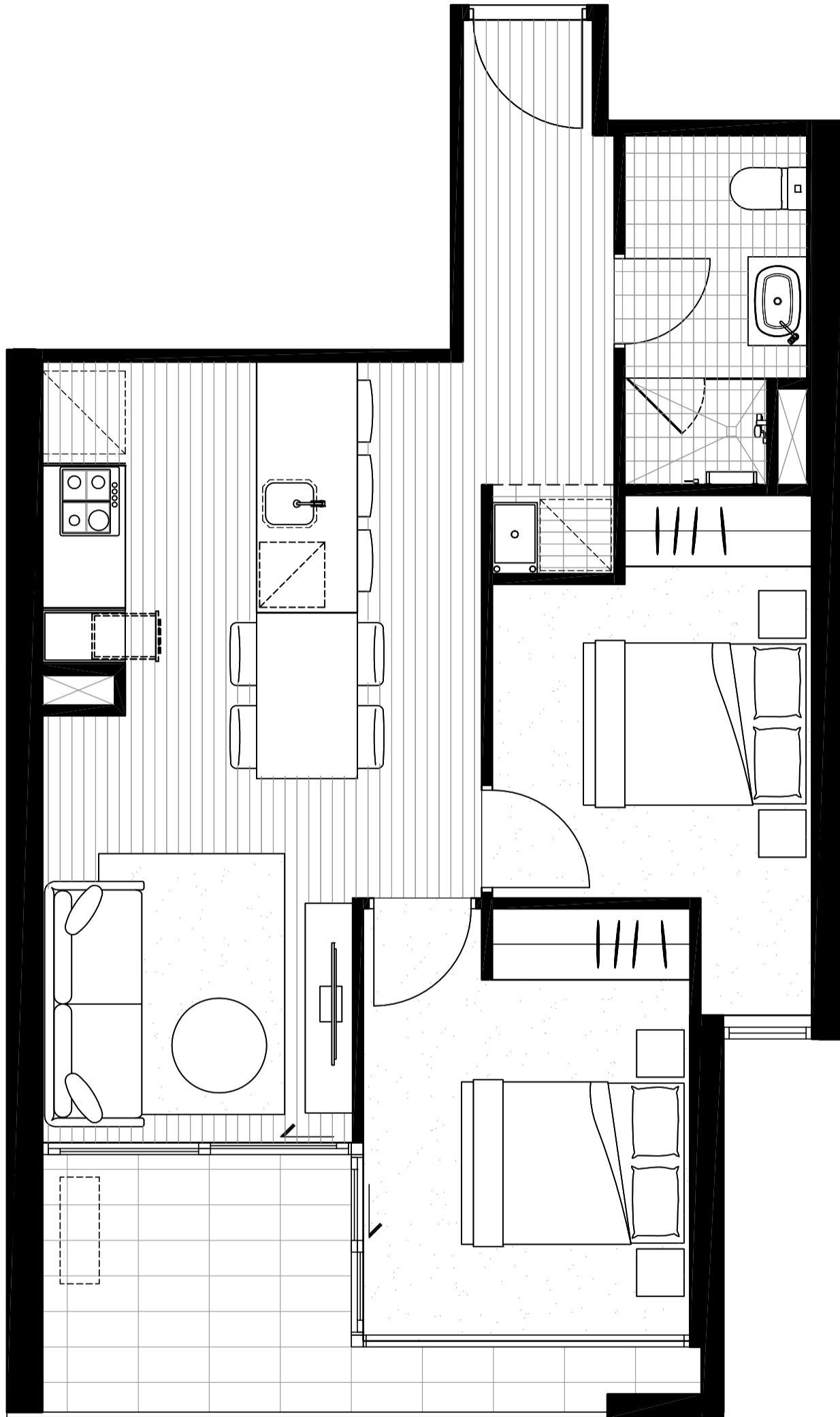

NORTH  
▲

BEDROOM	2
BATHROOM	1
<hr/>	
INTERNAL AREA	57.5M <sup>2</sup>
EXTERNAL AREA	8M <sup>2</sup>
<b>TOTAL AREA</b>	<b>65.5M<sup>2</sup></b>

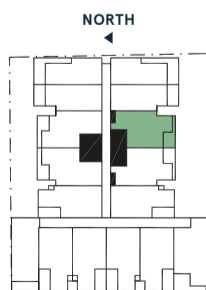

LYGON ST  
LEVEL 3

The information provided is illustrative only and may not be relied upon. In particular, the final area dimensions of any apartment sold will be determined by the contract of sale and may differ from the depicted. Whilst every effort is made to provide accurate and complete information, the developer does not warrant or represent that the information in this floor plan is free from errors or omissions or is suitable for your intended use. Subject to any terms implied by law which cannot be excluded, the developer accepts no responsibility for any loss, damage, cost or expense (whether direct or indirect) by you as a result of any error, omission or misrepresentation in information. All information is subject to change without notice.

# LYGON PLACE

APARTMENTS

## APARTMENT 307

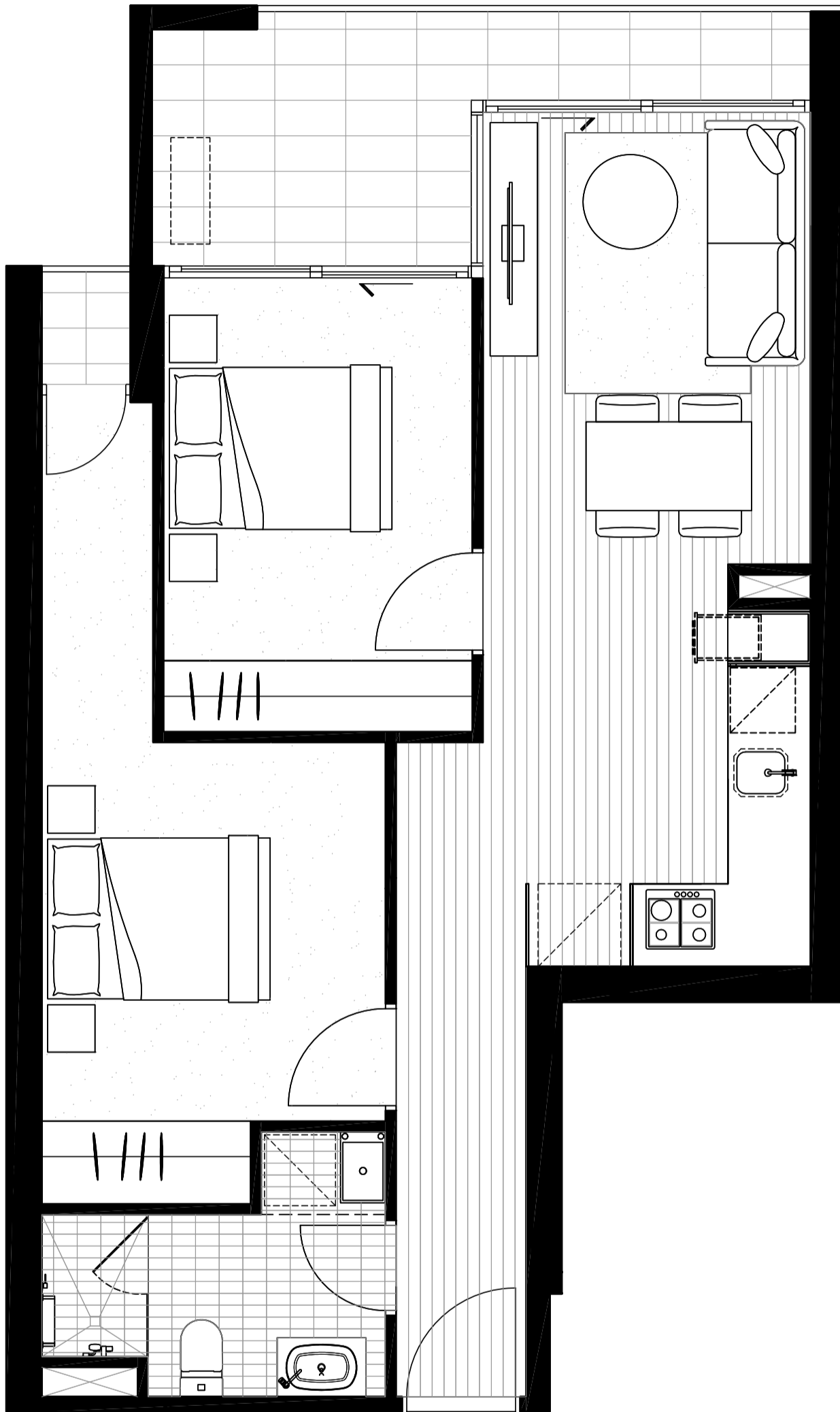

NORTH  
▲

BEDROOM	2
BATHROOM	1
<hr/>	
INTERNAL AREA	59.8M <sup>2</sup>
EXTERNAL AREA	9.6M <sup>2</sup>
<b>TOTAL AREA</b>	<b>69.4M<sup>2</sup></b>

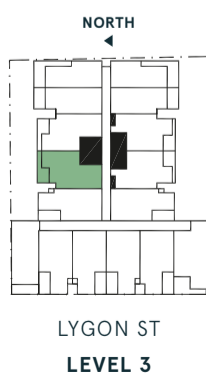

The information provided is illustrative only and may not be relied upon. In particular, the final area dimensions of any apartment sold will be determined by the contract of sale and may differ from the depicted. Whilst every effort is made to provide accurate and complete information, the developer does not warrant or represent that the information in this floor plan is free from errors or omissions or is suitable for your intended use. Subject by any terms implied by law which cannot be excluded, the developer accepts no responsibility for any loss, damage, cost or expense (whether direct or indirect) by you as a result of any error, omission or misrepresentation in information. All information is subject to change without notice.

# LYGON PLACE

APARTMENTS

## APARTMENT 308

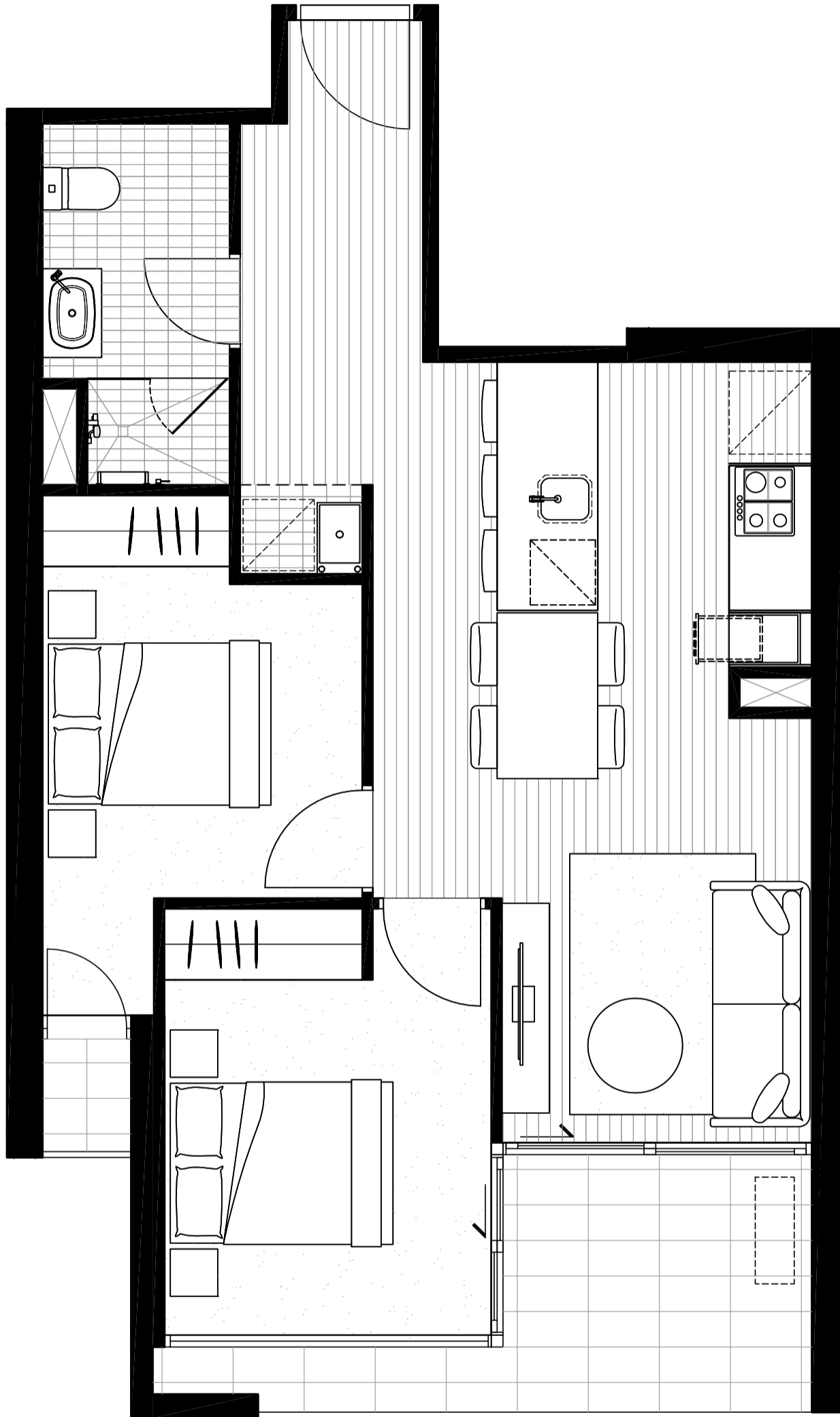

NORTH  
▲

NORTH  
▲

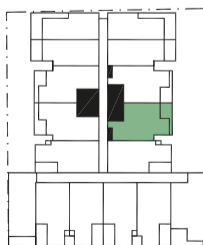

LYGON ST  
LEVEL 3

BEDROOM	2
BATHROOM	1
<hr/>	
INTERNAL AREA	57.8M <sup>2</sup>
EXTERNAL AREA	8.9M <sup>2</sup>
<b>TOTAL AREA</b>	<b>66.7M<sup>2</sup></b>

The information provided is illustrative only and may not be relied upon. In particular, the final area dimensions of any apartment sold will be determined by the contract of sale and may differ from the depicted. Whilst every effort is made to provide accurate and complete information, the developer does not warrant or represent that the information in this floor plan is free from errors or omissions or is suitable for your intended use. Subject to any terms implied by law which cannot be excluded, the developer accepts no responsibility for any loss, damage, cost or expense (whether direct or indirect) by you as a result of any error, omission or misrepresentation in information. All information is subject to change without notice.

# LYGON PLACE

APARTMENTS

## APARTMENT 309

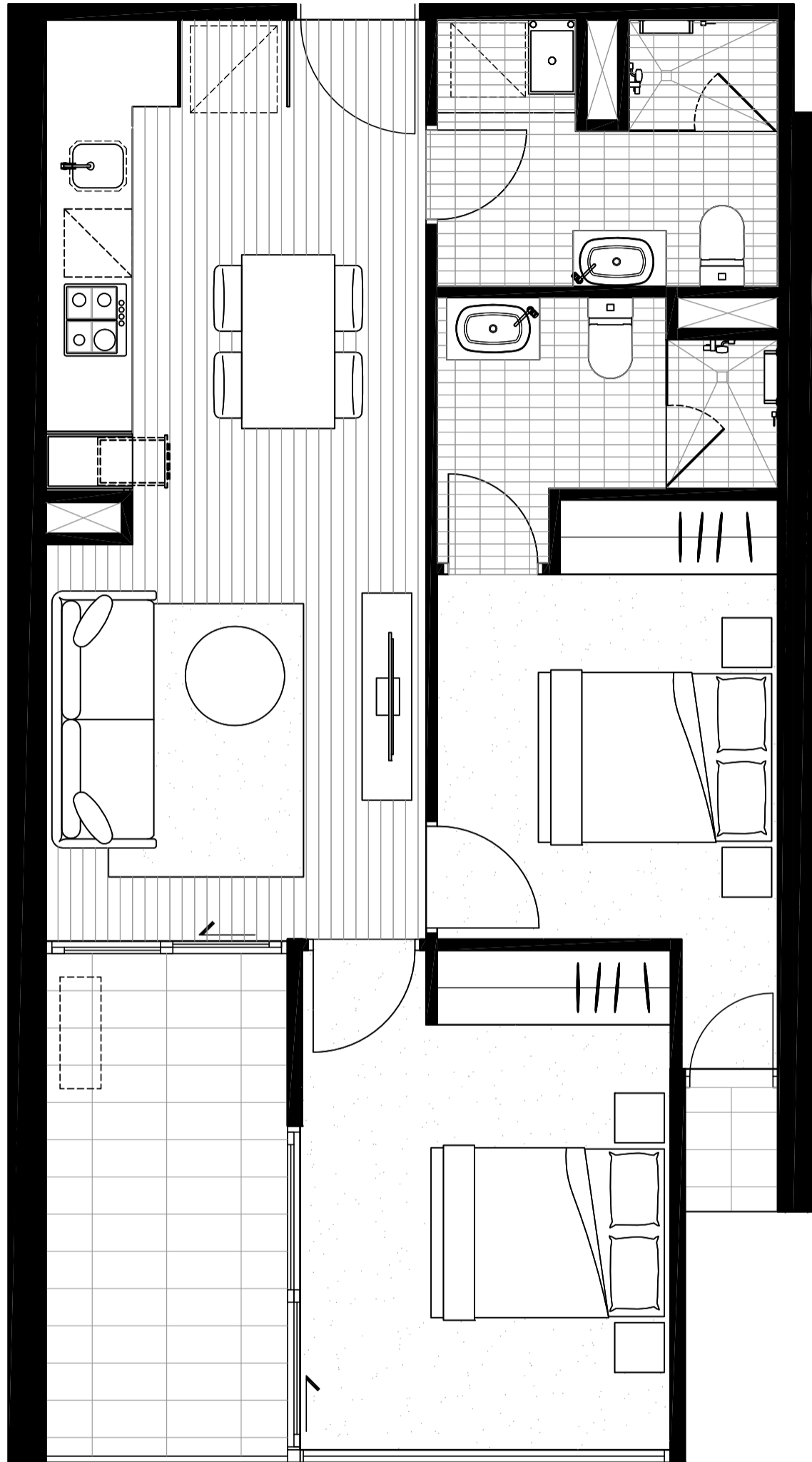

NORTH  
▲

NORTH  
▲

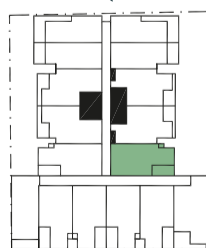

LYGON ST  
LEVEL 3

BEDROOM	2
BATHROOM	2
INTERNAL AREA	62.5M <sup>2</sup>
EXTERNAL AREA	10.1M <sup>2</sup>
<b>TOTAL AREA</b>	<b>72.6M<sup>2</sup></b>

The information provided is illustrative only and may not be relied upon. In particular, the final area dimensions of any apartment sold will be determined by the contract of sale and may differ from the depicted. Whilst every effort is made to provide accurate and complete information, the developer does not warrant or represent that the information in this floor plan is free from errors or omissions or is suitable for your intended use. Subject to any terms implied by law which cannot be excluded, the developer accepts no responsibility for any loss, damage, cost or expense (whether direct or indirect) by you as a result of any error, omission or misrepresentation in information. All information is subject to change without notice.

# LYGON PLACE

APARTMENTS

## APARTMENT 310

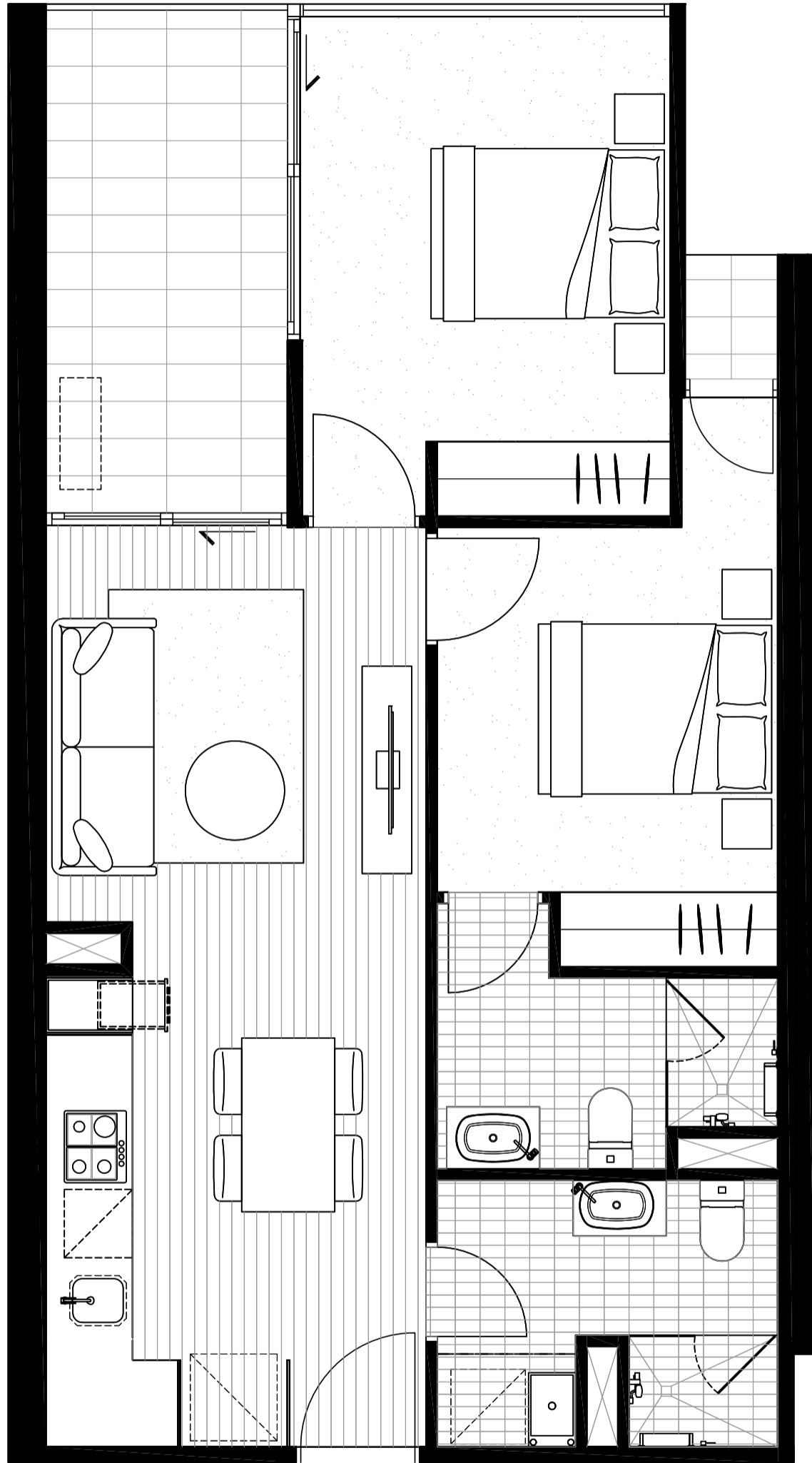

NORTH  
▲

BEDROOM	2
BATHROOM	2
INTERNAL AREA	62.5M <sup>2</sup>
EXTERNAL AREA	10.1M <sup>2</sup>
<b>TOTAL AREA</b>	<b>72.6M<sup>2</sup></b>

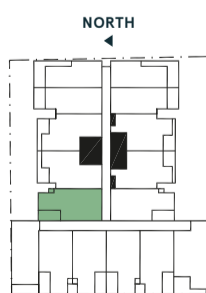

LYGON ST  
LEVEL 3

The information provided is illustrative only and may not be relied upon. In particular, the final area dimensions of any apartment sold will be determined by the contract of sale and may differ from the depicted. Whilst every effort is made to provide accurate and complete information, the developer does not warrant or represent that the information in this floor plan is free from errors or omissions or is suitable for your intended use. Subject to any terms implied by law which cannot be excluded, the developer accepts no responsibility for any loss, damage, cost or expense (whether direct or indirect) by you as a result of any error, omission or misrepresentation in information. All information is subject to change without notice.

# LYGON PLACE

APARTMENTS

## APARTMENT 311

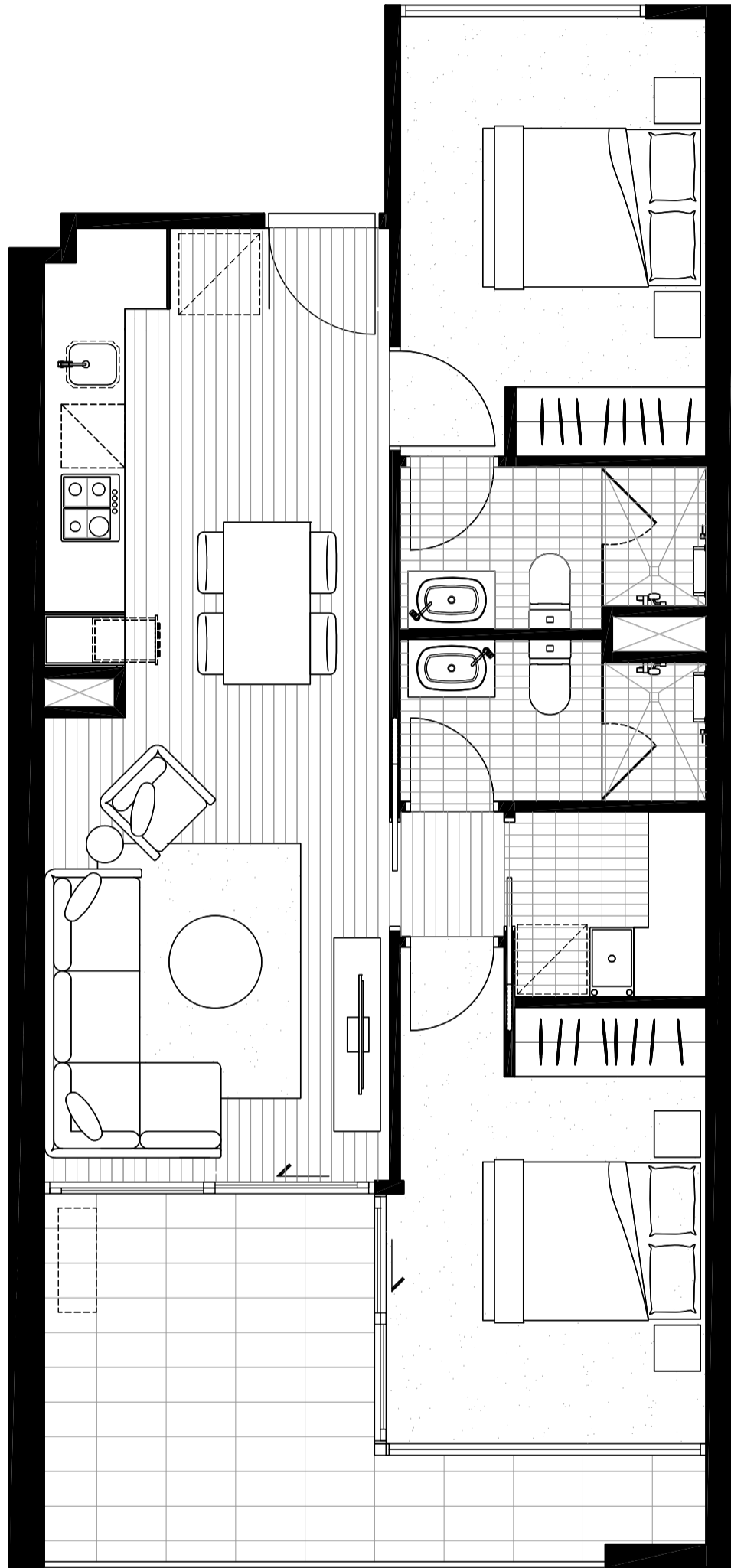

NORTH  
←

BEDROOM	2
BATHROOM	2
<hr/>	
INTERNAL AREA	64.5M <sup>2</sup>
EXTERNAL AREA	12.7M <sup>2</sup>
<b>TOTAL AREA</b>	<b>77.2M<sup>2</sup></b>

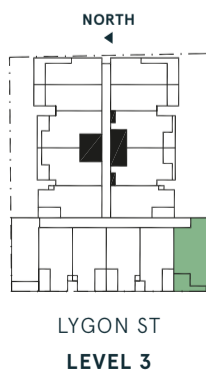

The information provided is illustrative only and may not be relied upon. In particular, the final area dimensions of any apartment sold will be determined by the contract of sale and may differ from the depicted. Whilst every effort is made to provide accurate and complete information, the developer does not warrant or represent that the information in this floor plan is free from errors or omissions or is suitable for your intended use. Subject to any terms implied by law which cannot be excluded, the developer accepts no responsibility for any loss, damage, cost or expense (whether direct or indirect) by you as a result of any error, omission or misrepresentation in information. All information is subject to change without notice.

# LYGON PLACE

APARTMENTS

## APARTMENT 312

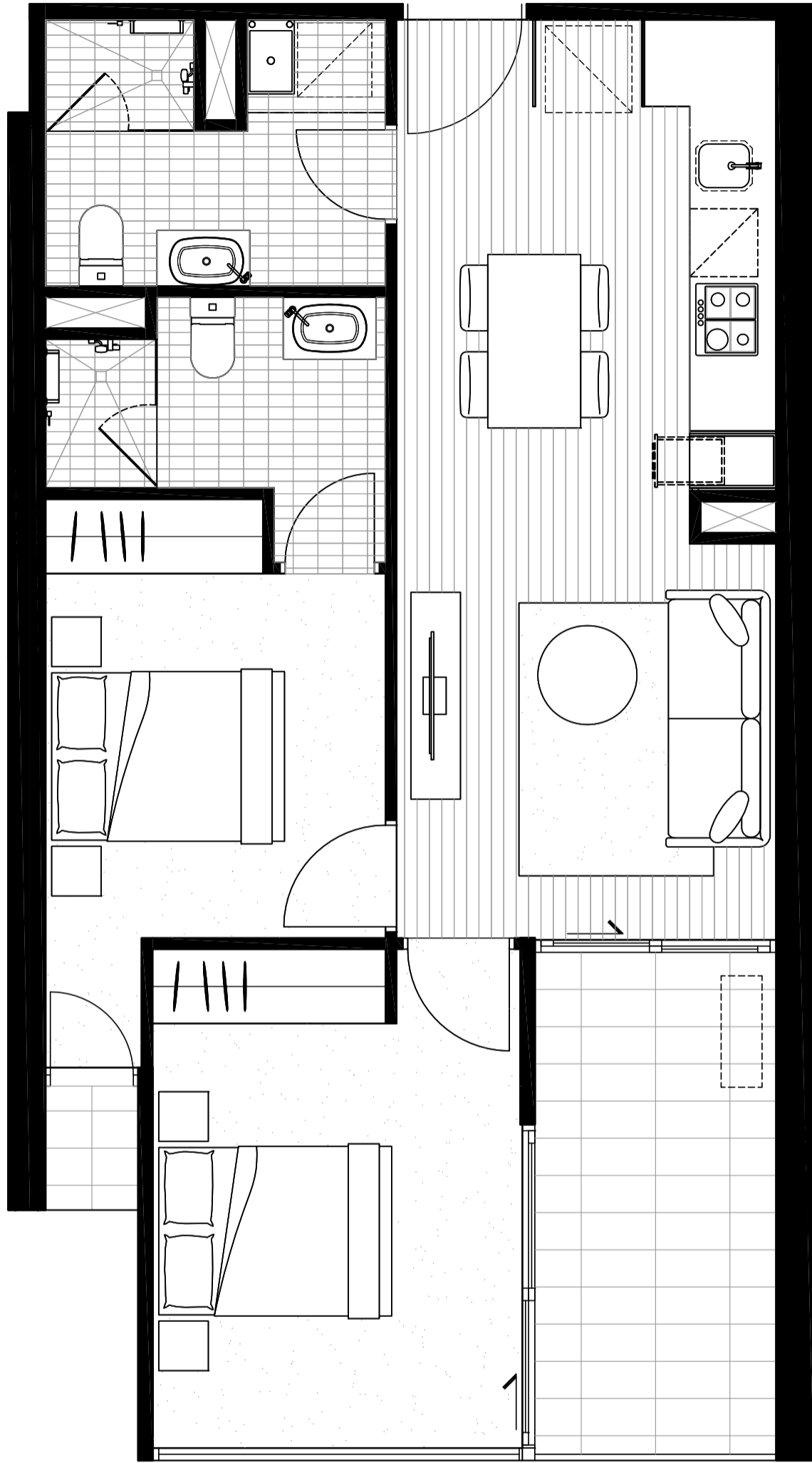

NORTH  
←

BEDROOM	2
BATHROOM	2
<hr/>	
INTERNAL AREA	62.5M <sup>2</sup>
EXTERNAL AREA	9.5M <sup>2</sup>
<b>TOTAL AREA</b>	<b>72M<sup>2</sup></b>

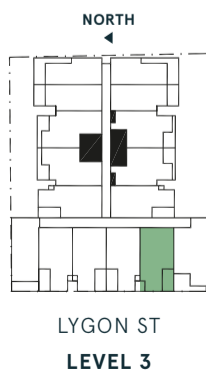

The information provided is illustrative only and may not be relied upon. In particular, the final area dimensions of any apartment sold will be determined by the contract of sale and may differ from the depicted. Whilst every effort is made to provide accurate and complete information, the developer does not warrant or represent that the information in this floor plan is free from errors or omissions or is suitable for your intended use. Subject to any terms implied by law which cannot be excluded, the developer accepts no responsibility for any loss, damage, cost or expense (whether direct or indirect) by you as a result of any error, omission or misrepresentation in information. All information is subject to change without notice.



# LYGON PLACE

APARTMENTS

## APARTMENT 313

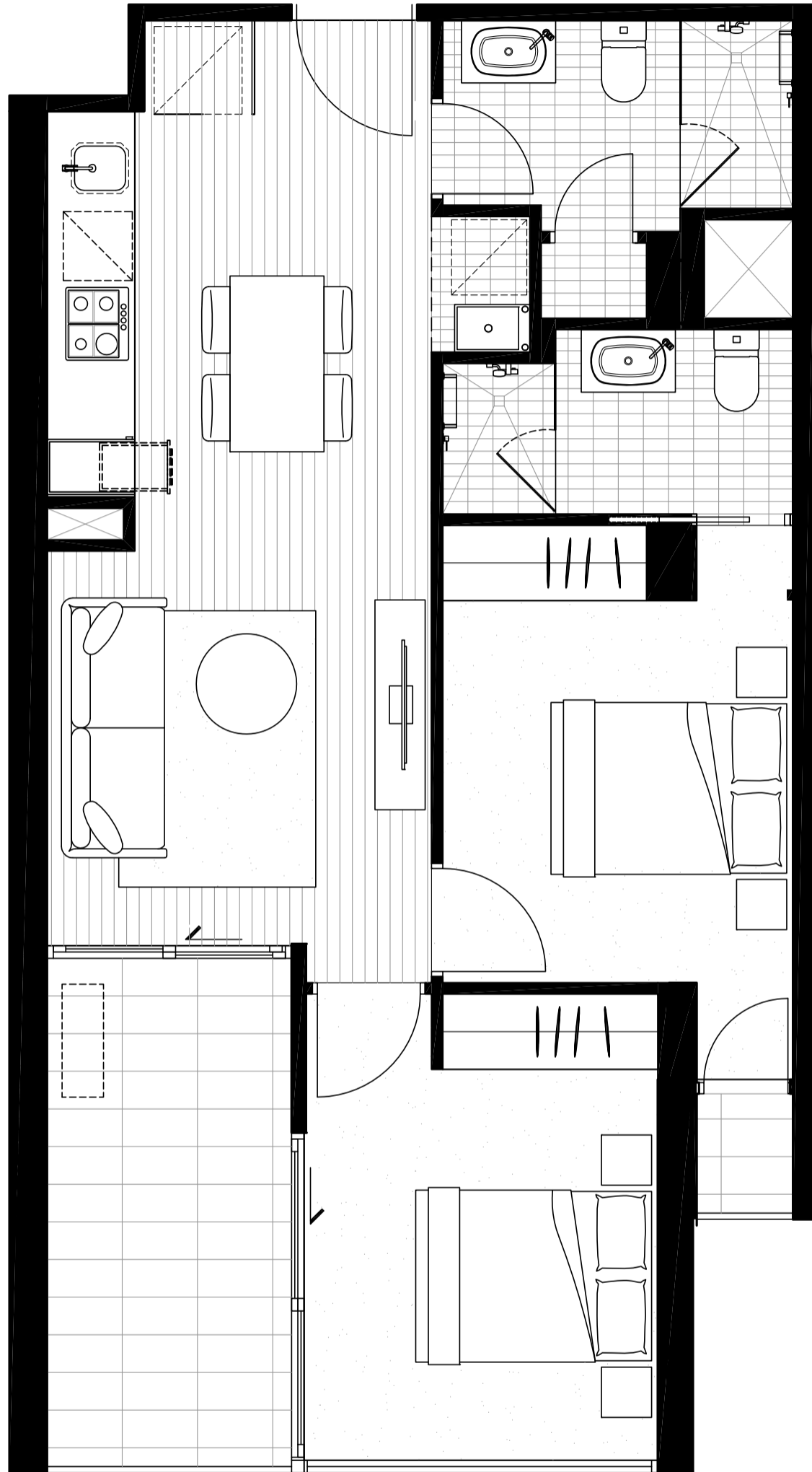

NORTH  
↑

BEDROOM	2
BATHROOM	2
<hr/>	
INTERNAL AREA	60.4M <sup>2</sup>
EXTERNAL AREA	9.5M <sup>2</sup>
<b>TOTAL AREA</b>	<b>69.9M<sup>2</sup></b>

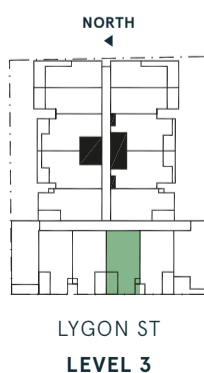

LYGON ST  
LEVEL 3

The information provided is illustrative only and may not be relied upon. In particular, the final area dimensions of any apartment sold will be determined by the contract of sale and may differ from the depicted. Whilst every effort is made to provide accurate and complete information, the developer does not warrant or represent that the information in this floor plan is free from errors or omissions or is suitable for your intended use. Subject to any terms implied by law which cannot be excluded, the developer accepts no responsibility for any loss, damage, cost or expense (whether direct or indirect) by you as a result of any error, omission or misrepresentation in information. All information is subject to change without notice.

# LYGON PLACE

APARTMENTS

## APARTMENT 314

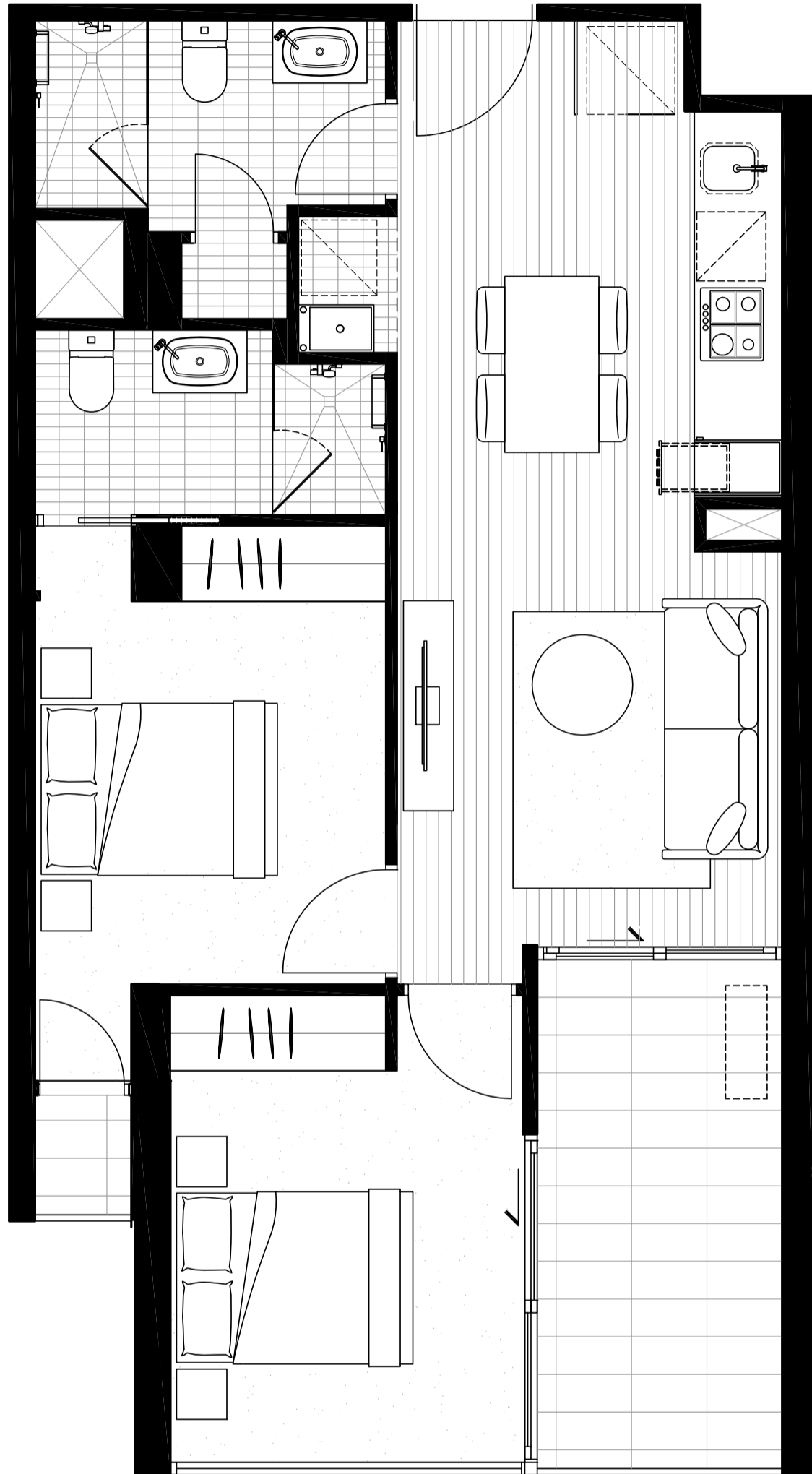

NORTH  
←

BEDROOM	2
BATHROOM	2
<hr/>	
INTERNAL AREA	60.4M <sup>2</sup>
EXTERNAL AREA	9.5M <sup>2</sup>
<b>TOTAL AREA</b>	<b>69.9M<sup>2</sup></b>

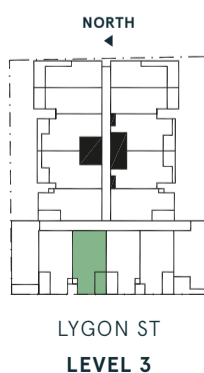

The information provided is illustrative only and may not be relied upon. In particular, the final area dimensions of any apartment sold will be determined by the contract of sale and may differ from the depicted. Whilst every effort is made to provide accurate and complete information, the developer does not warrant or represent that the information in this floor plan is free from errors or omissions or is suitable for your intended use. Subject by any terms implied by law which cannot be excluded, the developer accepts no responsibility for any loss, damage, cost or expense (whether direct or indirect) by you as a result of any error, omission or misrepresentation in information. All information is subject to change without notice.

# LYGON PLACE

APARTMENTS

## APARTMENT 315

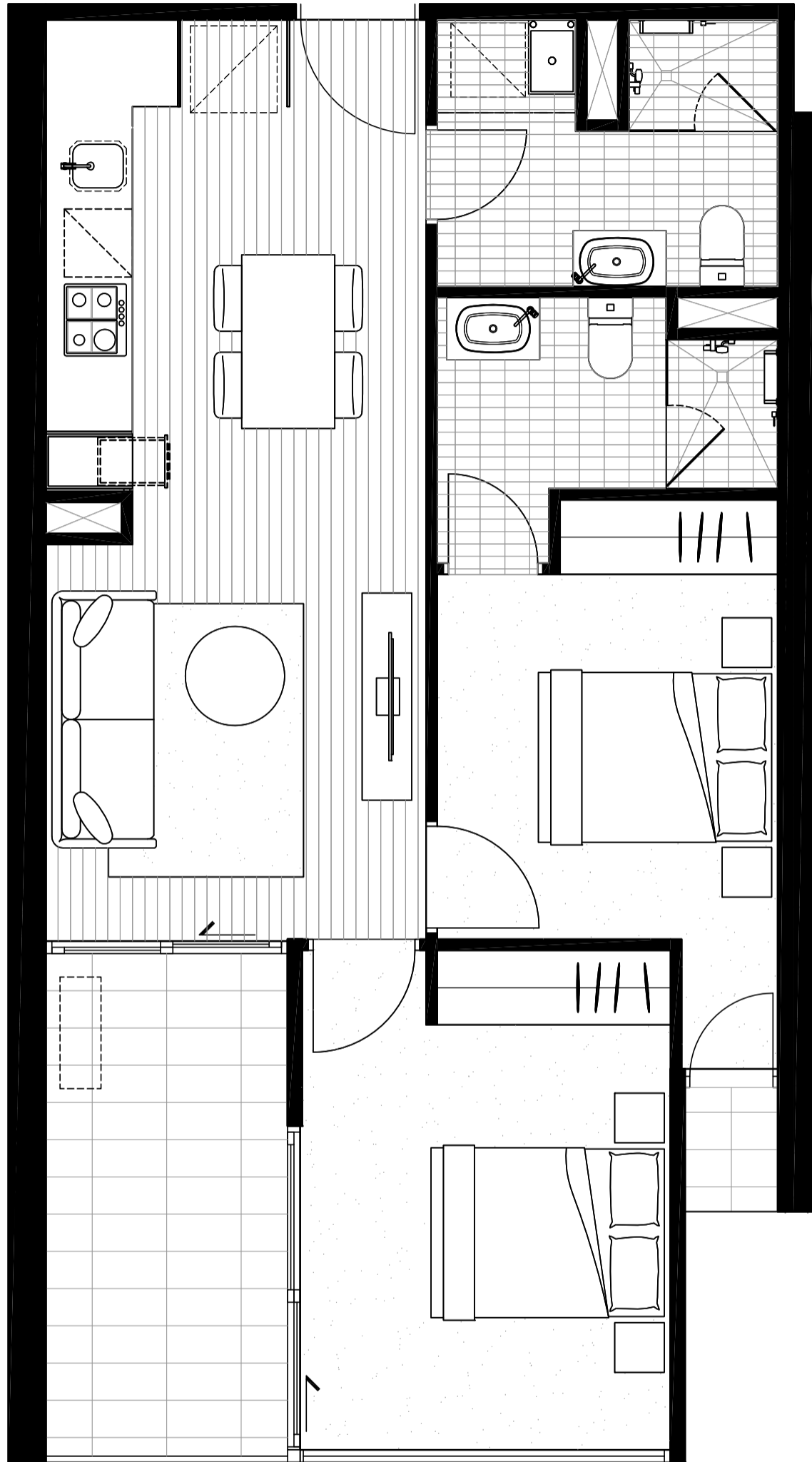

NORTH  
←

BEDROOM	2
BATHROOM	2
<hr/>	
INTERNAL AREA	62.5M <sup>2</sup>
EXTERNAL AREA	9.5M <sup>2</sup>
<b>TOTAL AREA</b>	<b>72M<sup>2</sup></b>

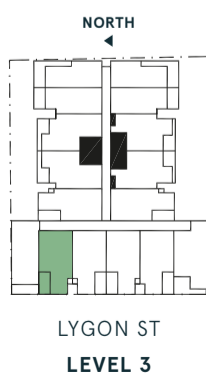

The information provided is illustrative only and may not be relied upon. In particular, the final area dimensions of any apartment sold will be determined by the contract of sale and may differ from the depicted. Whilst every effort is made to provide accurate and complete information, the developer does not warrant or represent that the information in this floor plan is free from errors or omissions or is suitable for your intended use. Subject to any terms implied by law which cannot be excluded, the developer accepts no responsibility for any loss, damage, cost or expense (whether direct or indirect) by you as a result of any error, omission or misrepresentation in information. All information is subject to change without notice.

# LYGON PLACE

APARTMENTS

## APARTMENT 316

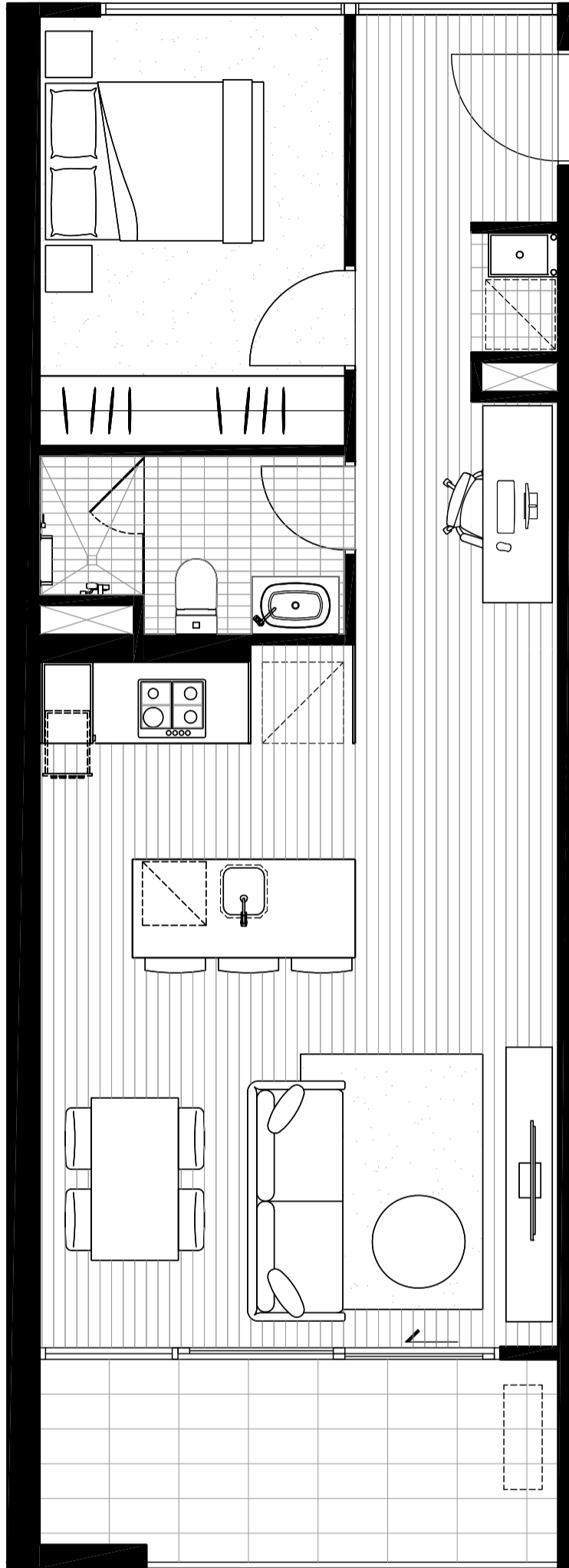

NORTH  
←

BEDROOM	1
BATHROOM	1
<hr/>	
INTERNAL AREA	57.2M <sup>2</sup>
EXTERNAL AREA	8.8M <sup>2</sup>
<b>TOTAL AREA</b>	<b>66M<sup>2</sup></b>

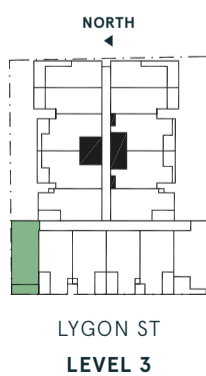

The information provided is illustrative only and may not be relied upon. In particular, the final area dimensions of any apartment sold will be determined by the contract of sale and may differ from the depicted. Whilst every effort is made to provide accurate and complete information, the developer does not warrant or represent that the information in this floor plan is free from errors or omissions or is suitable for your intended use. Subject to any terms implied by law which cannot be excluded, the developer accepts no responsibility for any loss, damage, cost or expense (whether direct or indirect) by you as a result of any error, omission or misrepresentation in information. All information is subject to change without notice.

# LYGON PLACE

APARTMENTS

## APARTMENT 401

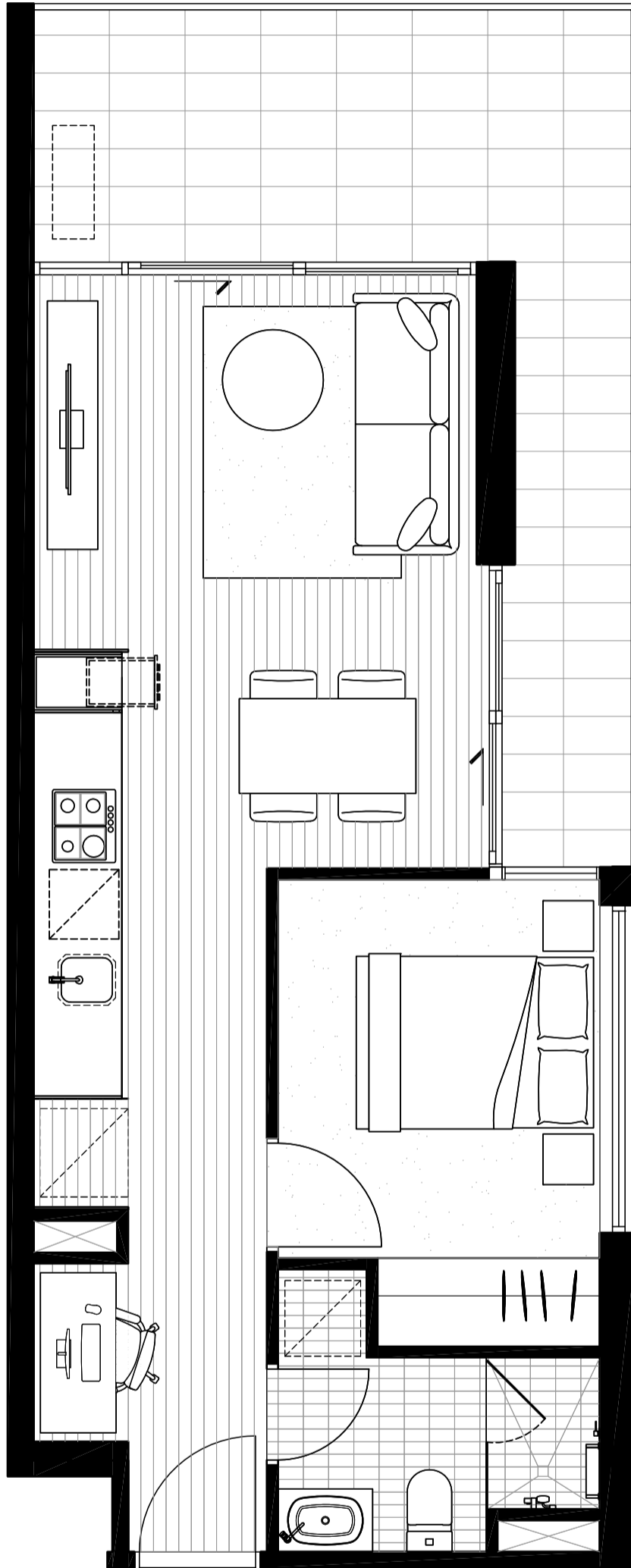

NORTH  
▲

BEDROOM	1
BATHROOM	1
<hr/>	
INTERNAL AREA	45.2M <sup>2</sup>
EXTERNAL AREA	14.7M <sup>2</sup>
<b>TOTAL AREA</b>	<b>59.9M<sup>2</sup></b>

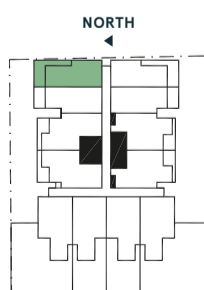

LYGON ST  
LEVEL 4

The information provided is illustrative only and may not be relied upon. In particular, the final area dimensions of any apartment sold will be determined by the contract of sale and may differ from the depicted. Whilst every effort is made to provide accurate and complete information, the developer does not warrant or represent that the information in this floor plan is free from errors or omissions or is suitable for your intended use. Subject to any terms implied by law which cannot be excluded, the developer accepts no responsibility for any loss, damage, cost or expense (whether direct or indirect) by you as a result of any error, omission or misrepresentation in information. All information is subject to change without notice.

# LYGON PLACE

APARTMENTS

## APARTMENT 402

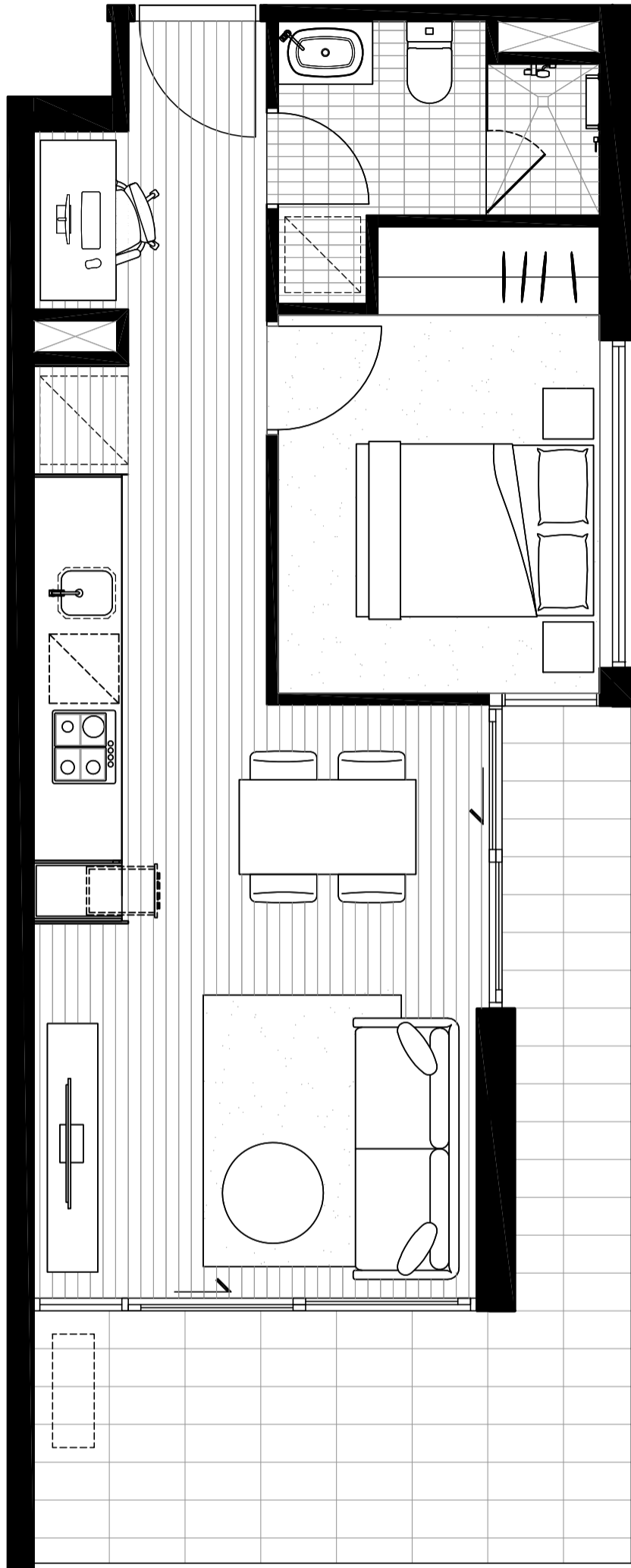

NORTH  
▲

BEDROOM	1
BATHROOM	1
<hr/>	
INTERNAL AREA	45.2M <sup>2</sup>
EXTERNAL AREA	14.7M <sup>2</sup>
<b>TOTAL AREA</b>	<b>59.9M<sup>2</sup></b>

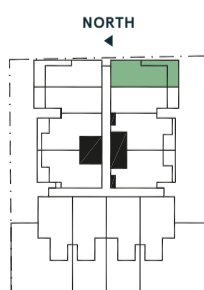

LYGON ST  
LEVEL 4

The information provided is illustrative only and may not be relied upon. In particular, the final area dimensions of any apartment sold will be determined by the contract of sale and may differ from the depicted. Whilst every effort is made to provide accurate and complete information, the developer does not warrant or represent that the information in this floor plan is free from errors or omissions or is suitable for your intended use. Subject to any terms implied by law which cannot be excluded, the developer accepts no responsibility for any loss, damage, cost or expense (whether direct or indirect) by you as a result of any error, omission or misrepresentation in information. All information is subject to change without notice.

# LYGON PLACE

APARTMENTS

## APARTMENT 403

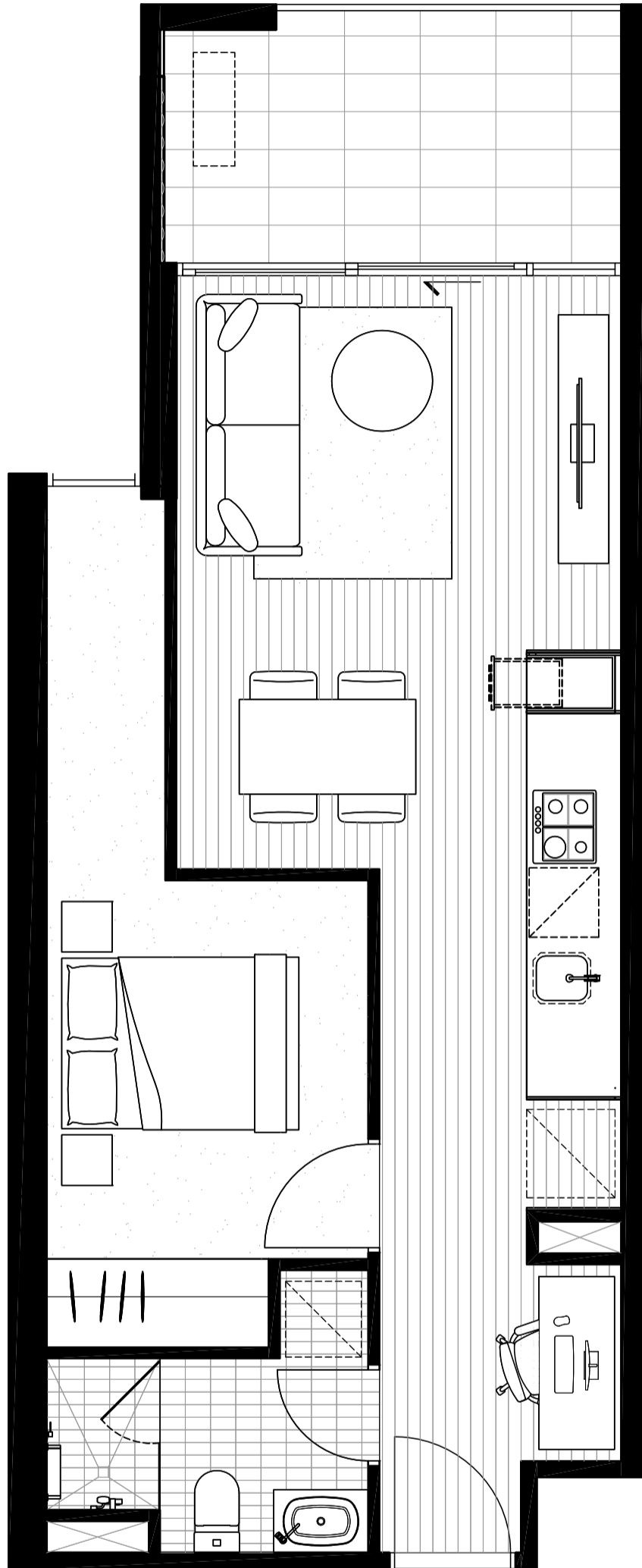

NORTH  
▲

BEDROOM	1
BATHROOM	1
<hr/>	
INTERNAL AREA	47.5M <sup>2</sup>
EXTERNAL AREA	8M <sup>2</sup>
<b>TOTAL AREA</b>	<b>55.5M<sup>2</sup></b>

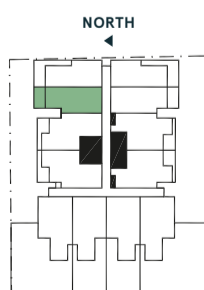

LYGON ST  
LEVEL 4

The information provided is illustrative only and may not be relied upon. In particular, the final area dimensions of any apartment sold will be determined by the contract of sale and may differ from the depicted. Whilst every effort is made to provide accurate and complete information, the developer does not warrant or represent that the information in this floor plan is free from errors or omissions or is suitable for your intended use. Subject to any terms implied by law which cannot be excluded, the developer accepts no responsibility for any loss, damage, cost or expense (whether direct or indirect) by you as a result of any error, omission or misrepresentation in information. All information is subject to change without notice.

# LYGON PLACE

APARTMENTS

## APARTMENT 404

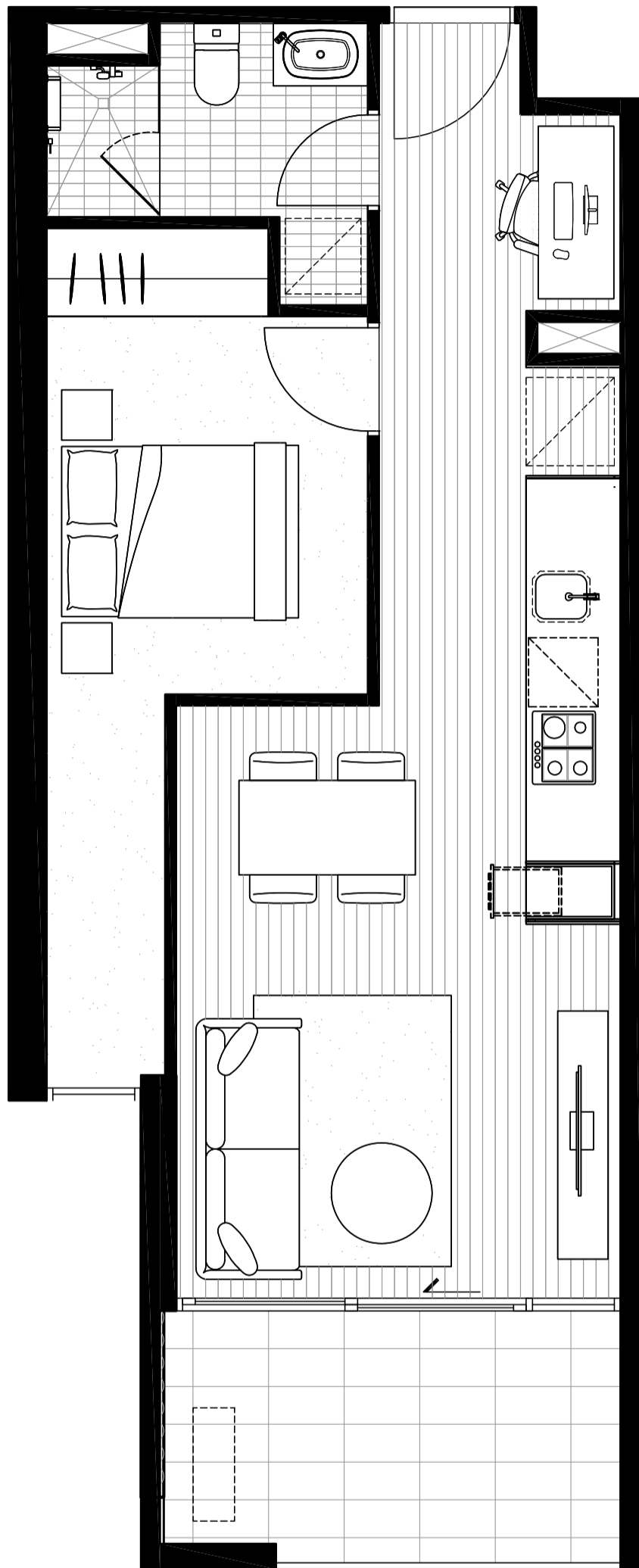

NORTH  
▲

BEDROOM	1
BATHROOM	1
<hr/>	
INTERNAL AREA	47.5M <sup>2</sup>
EXTERNAL AREA	8M <sup>2</sup>
<b>TOTAL AREA</b>	<b>55.5M<sup>2</sup></b>

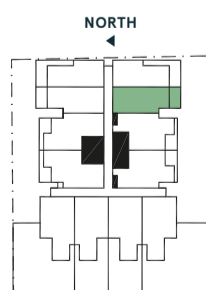

LYGON ST  
LEVEL 4

The information provided is illustrative only and may not be relied upon. In particular, the final area dimensions of any apartment sold will be determined by the contract of sale and may differ from the depicted. Whilst every effort is made to provide accurate and complete information, the developer does not warrant or represent that the information in this floor plan is free from errors or omissions or is suitable for your intended use. Subject by any terms implied by law which cannot be excluded, the developer accepts no responsibility for any loss, damage, cost or expense (whether direct or indirect) by you as a result of any error, omission or misrepresentation in information. All information is subject to change without notice.



# LYGON PLACE

APARTMENTS

## APARTMENT 405

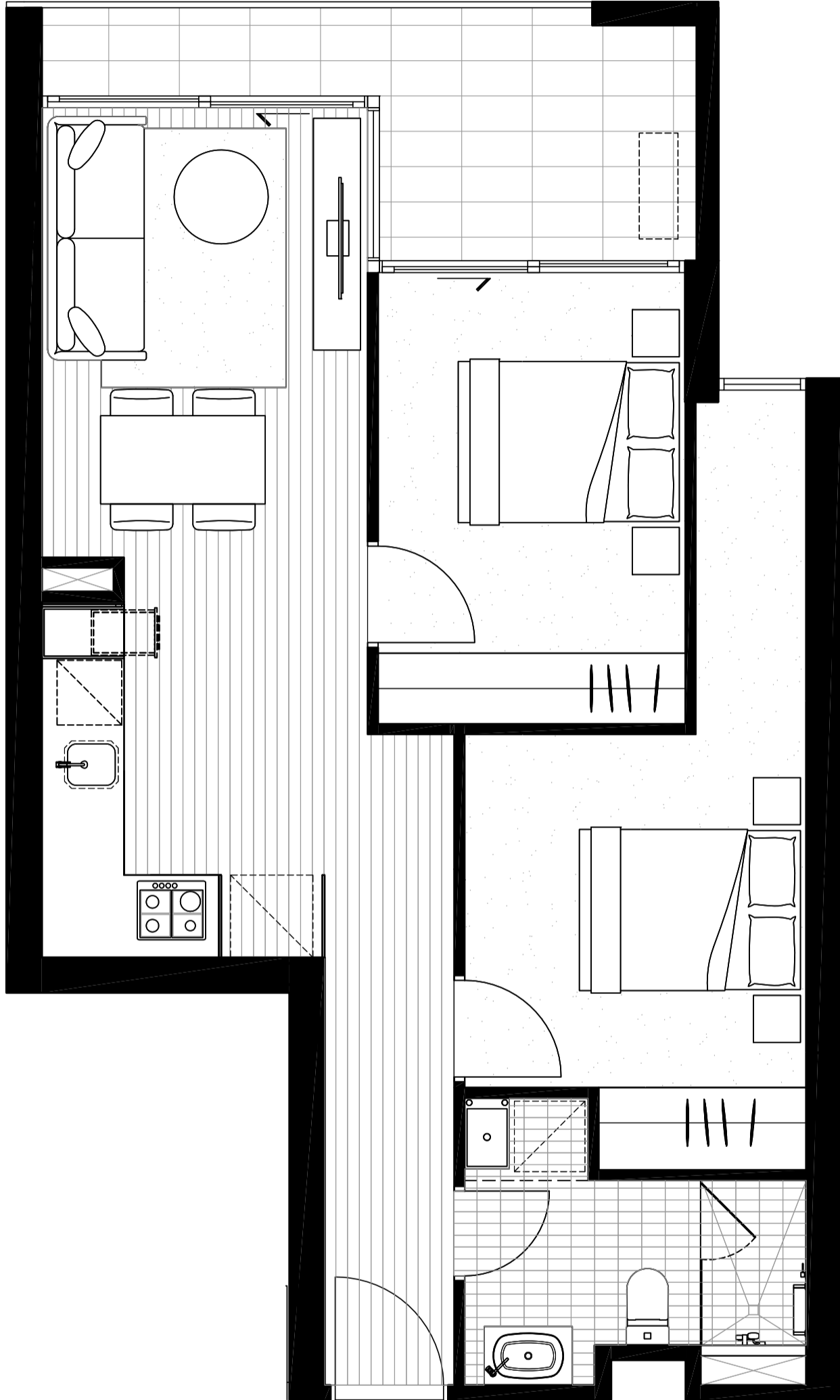

NORTH  
▲

BEDROOM	2
BATHROOM	1
<hr/>	
INTERNAL AREA	59.4M <sup>2</sup>
EXTERNAL AREA	8.7M <sup>2</sup>
<b>TOTAL AREA</b>	<b>68.1M<sup>2</sup></b>

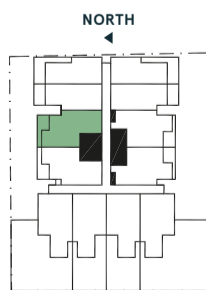

LYGON ST  
LEVEL 4

The information provided is illustrative only and may not be relied upon. In particular, the final area dimensions of any apartment sold will be determined by the contract of sale and may differ from the depicted. Whilst every effort is made to provide accurate and complete information, the developer does not warrant or represent that the information in this floor plan is free from errors or omissions or is suitable for your intended use. Subject to any terms implied by law which cannot be excluded, the developer accepts no responsibility for any loss, damage, cost or expense (whether direct or indirect) by you as a result of any error, omission or misrepresentation in information. All information is subject to change without notice.

# LYGON PLACE

APARTMENTS

## APARTMENT 406

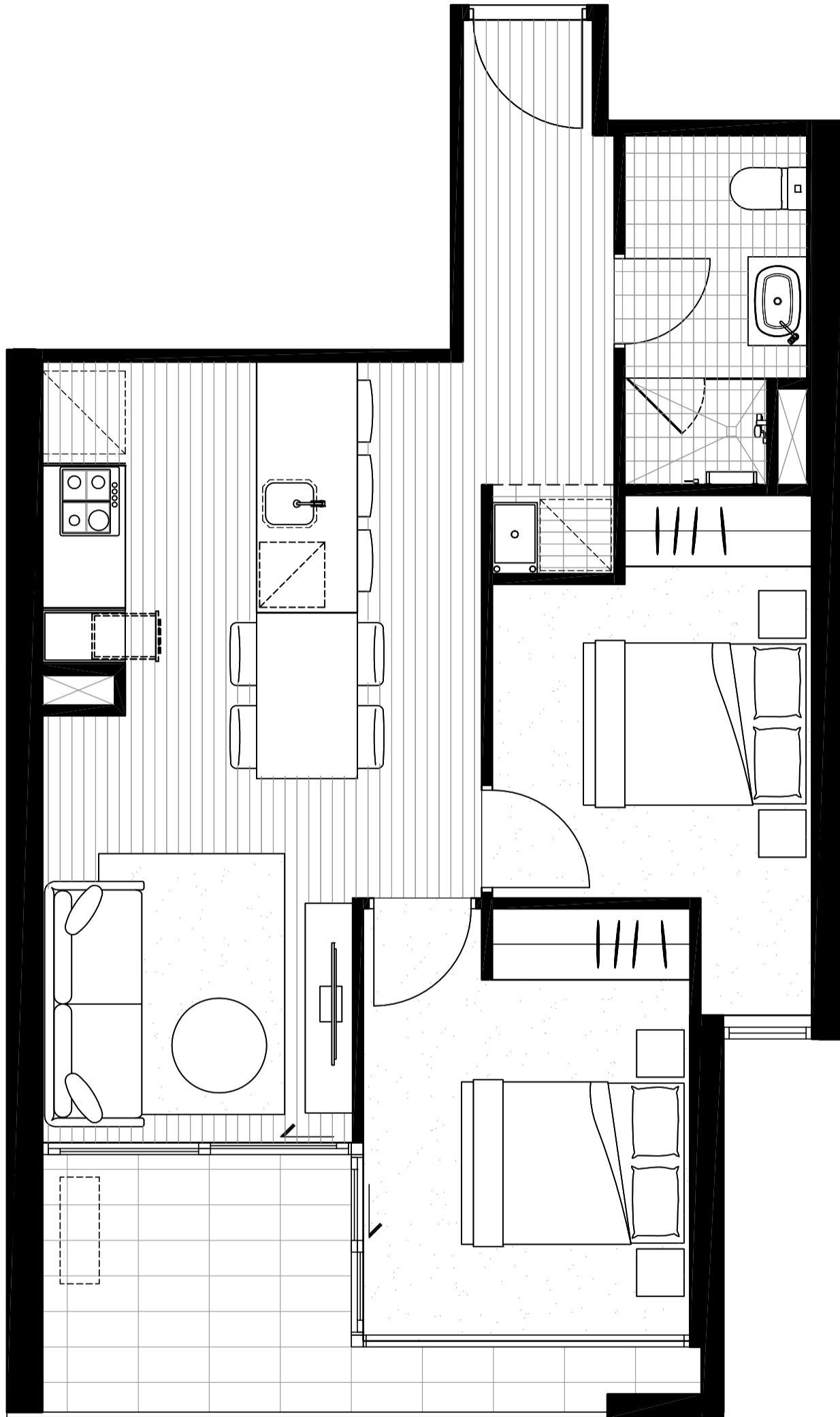

NORTH  
▲

BEDROOM	2
BATHROOM	1
<hr/>	
INTERNAL AREA	57.5M <sup>2</sup>
EXTERNAL AREA	8M <sup>2</sup>
<b>TOTAL AREA</b>	<b>65.5M<sup>2</sup></b>

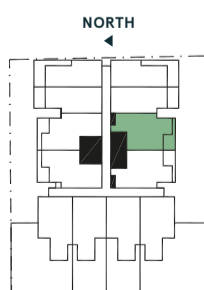

LYGON ST  
LEVEL 4

The information provided is illustrative only and may not be relied upon. In particular, the final area dimensions of any apartment sold will be determined by the contract of sale and may differ from the depicted. Whilst every effort is made to provide accurate and complete information, the developer does not warrant or represent that the information in this floor plan is free from errors or omissions or is suitable for your intended use. Subject to any terms implied by law which cannot be excluded, the developer accepts no responsibility for any loss, damage, cost or expense (whether direct or indirect) by you as a result of any error, omission or misrepresentation in information. All information is subject to change without notice.

# LYGON PLACE

APARTMENTS

## APARTMENT 407

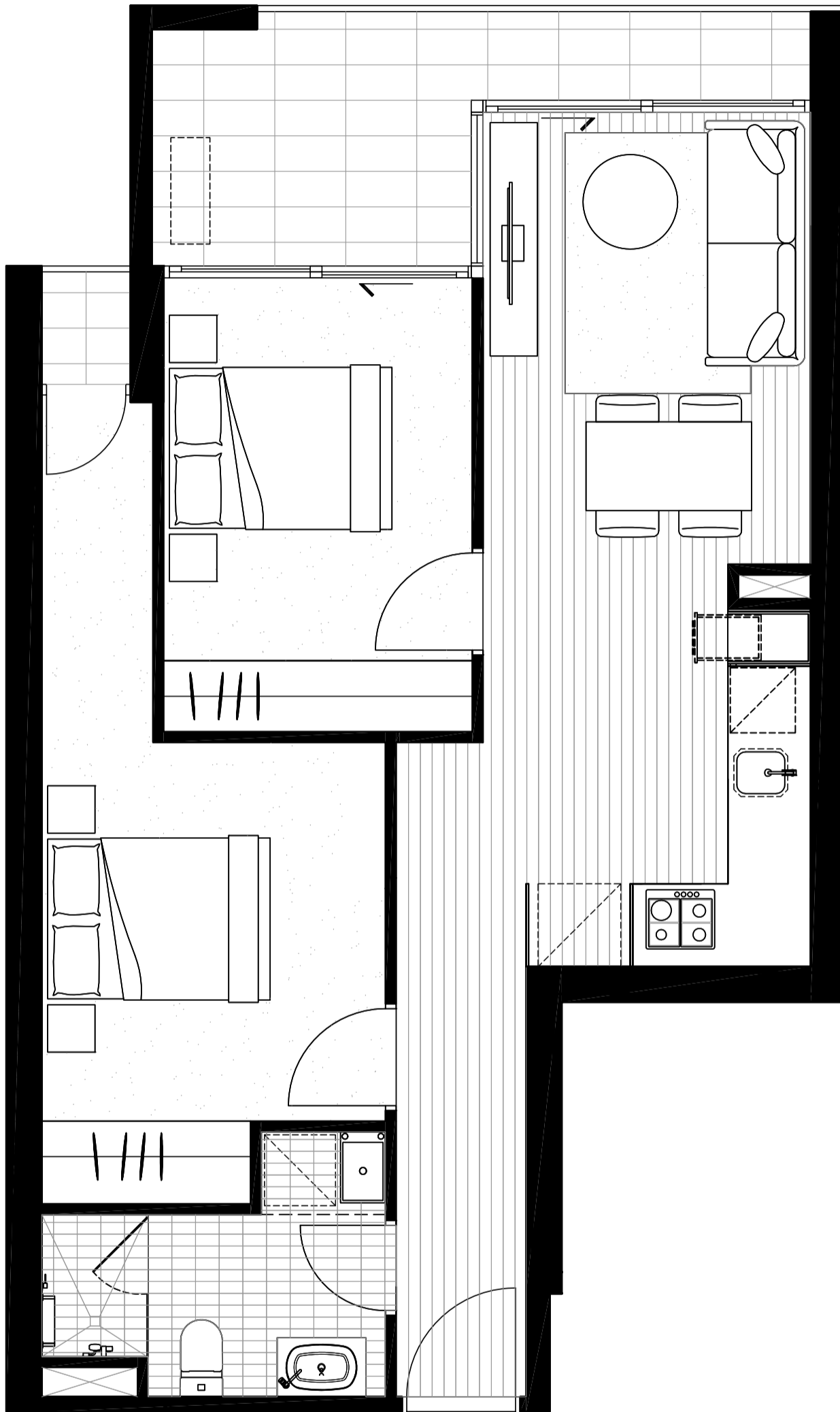

NORTH  
▲

BEDROOM	2
BATHROOM	1
INTERNAL AREA	59.8M <sup>2</sup>
EXTERNAL AREA	9.6M <sup>2</sup>
<b>TOTAL AREA</b>	<b>69.4M<sup>2</sup></b>

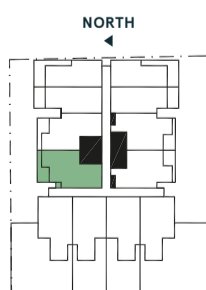

LYGON ST  
LEVEL 4

The information provided is illustrative only and may not be relied upon. In particular, the final area dimensions of any apartment sold will be determined by the contract of sale and may differ from the depicted. Whilst every effort is made to provide accurate and complete information, the developer does not warrant or represent that the information in this floor plan is free from errors or omissions or is suitable for your intended use. Subject by any terms implied by law which cannot be excluded, the developer accepts no responsibility for any loss, damage, cost or expense (whether direct or indirect) by you as a result of any error, omission or misrepresentation in information. All information is subject to change without notice.

# LYGON PLACE

APARTMENTS

## APARTMENT 408

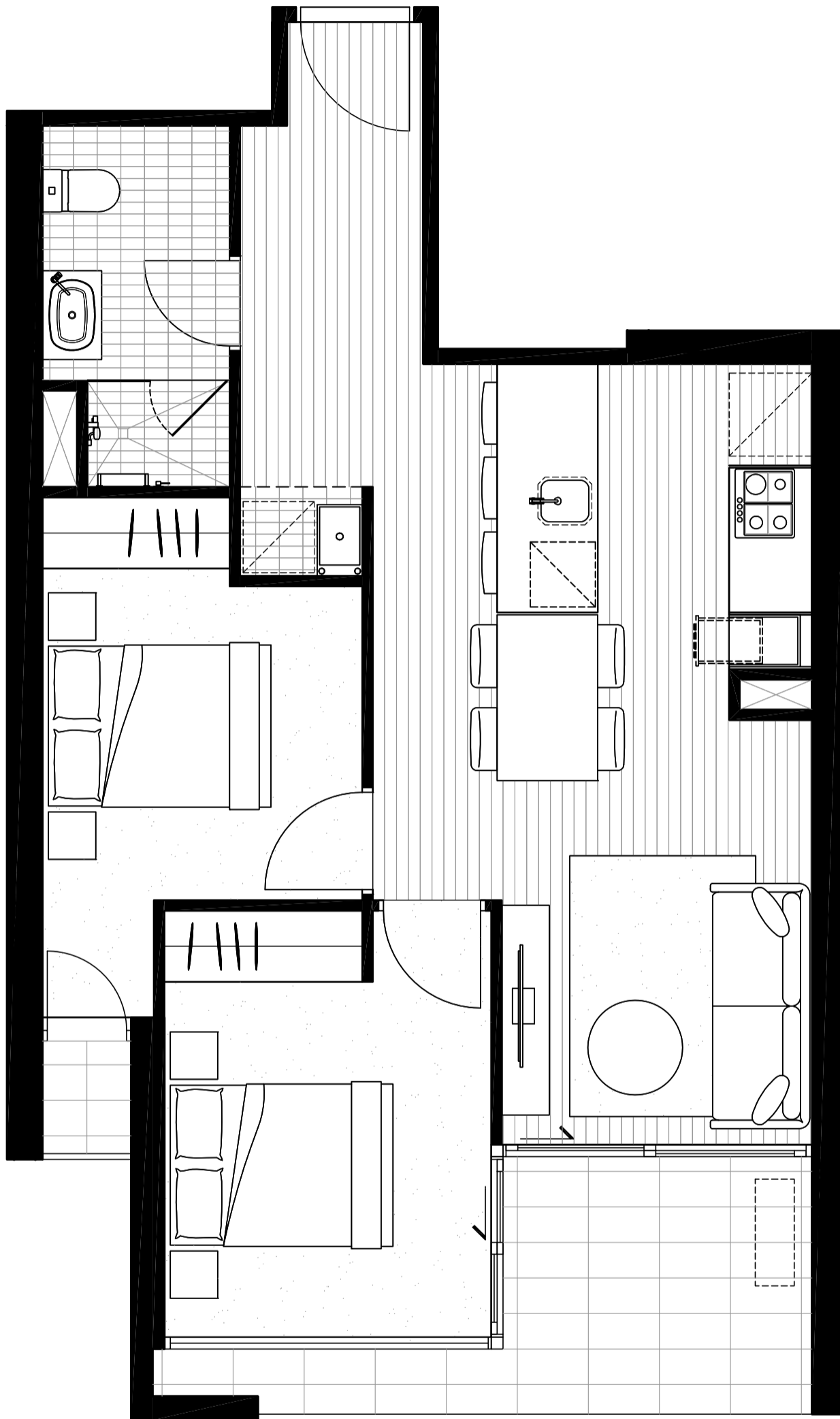

NORTH  
▲

BEDROOM	2
BATHROOM	1
<hr/>	
INTERNAL AREA	57.8M <sup>2</sup>
EXTERNAL AREA	8.9M <sup>2</sup>
<b>TOTAL AREA</b>	<b>66.7M<sup>2</sup></b>

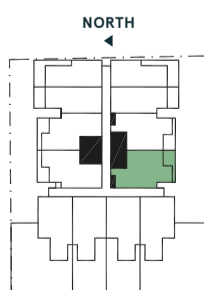

LYGON ST  
LEVEL 4

The information provided is illustrative only and may not be relied upon. In particular, the final area dimensions of any apartment sold will be determined by the contract of sale and may differ from the depicted. Whilst every effort is made to provide accurate and complete information, the developer does not warrant or represent that the information in this floor plan is free from errors or omissions or is suitable for your intended use. Subject to any terms implied by law which cannot be excluded, the developer accepts no responsibility for any loss, damage, cost or expense (whether direct or indirect) by you as a result of any error, omission or misrepresentation in information. All information is subject to change without notice.

# LYGON PLACE

APARTMENTS

## APARTMENT 409

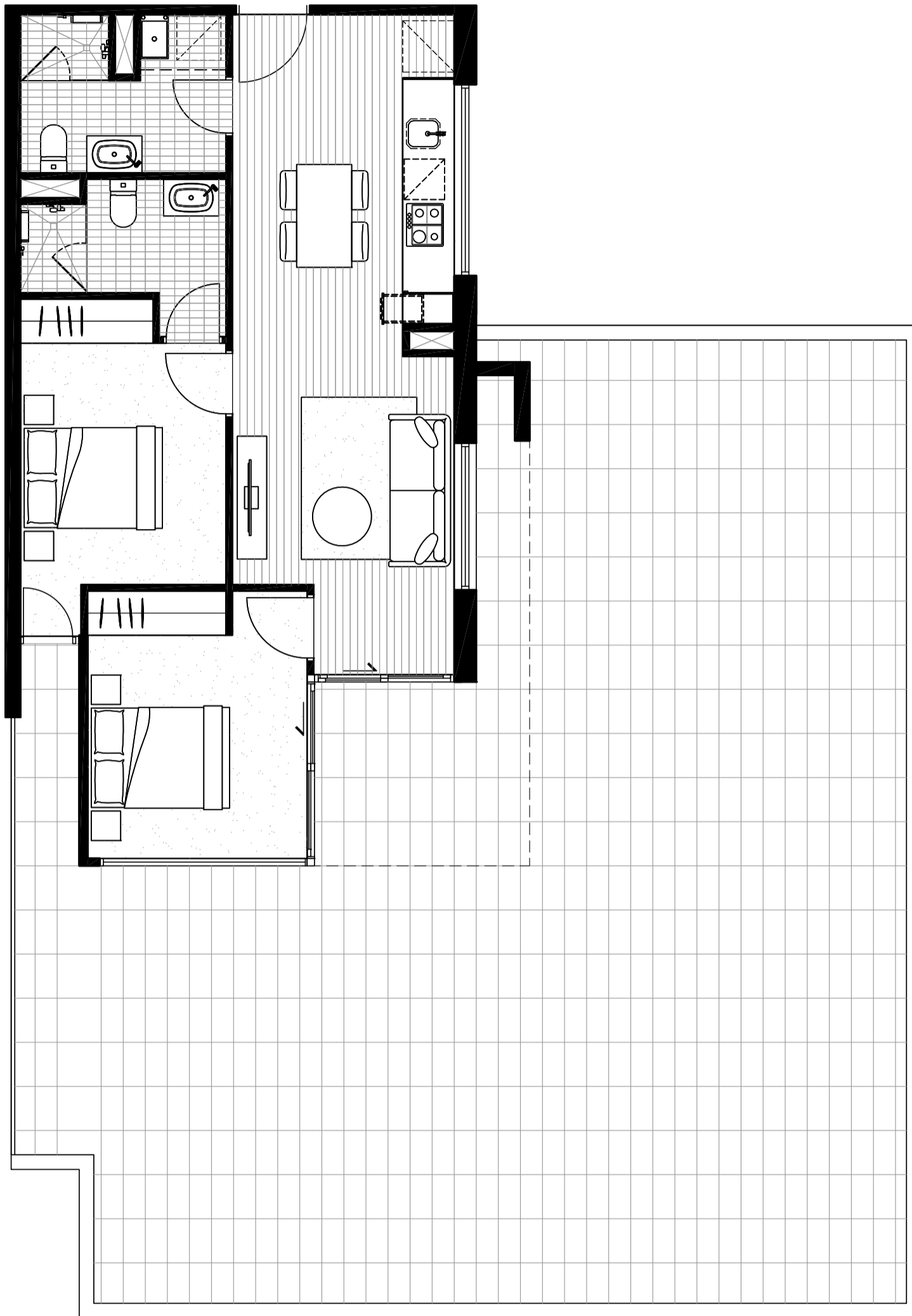

NORTH  
↑

BEDROOM	2
BATHROOM	2
<hr/>	
INTERNAL AREA	65.5M <sup>2</sup>
EXTERNAL AREA	126.8M <sup>2</sup>
<b>TOTAL AREA</b>	<b>192.3M<sup>2</sup></b>

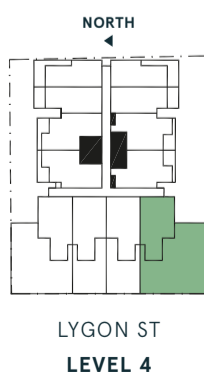

The information provided is illustrative only and may not be relied upon. In particular, the final area dimensions of any apartment sold will be determined by the contract of sale and may differ from the depicted. Whilst every effort is made to provide accurate and complete information, the developer does not warrant or represent that the information in this floor plan is free from errors or omissions or is suitable for your intended use. Subject to any terms implied by law which cannot be excluded, the developer accepts no responsibility for any loss, damage, cost or expense (whether direct or indirect) by you as a result of any error, omission or misrepresentation in information. All information is subject to change without notice.

# LYGON PLACE

APARTMENTS

## APARTMENT 410

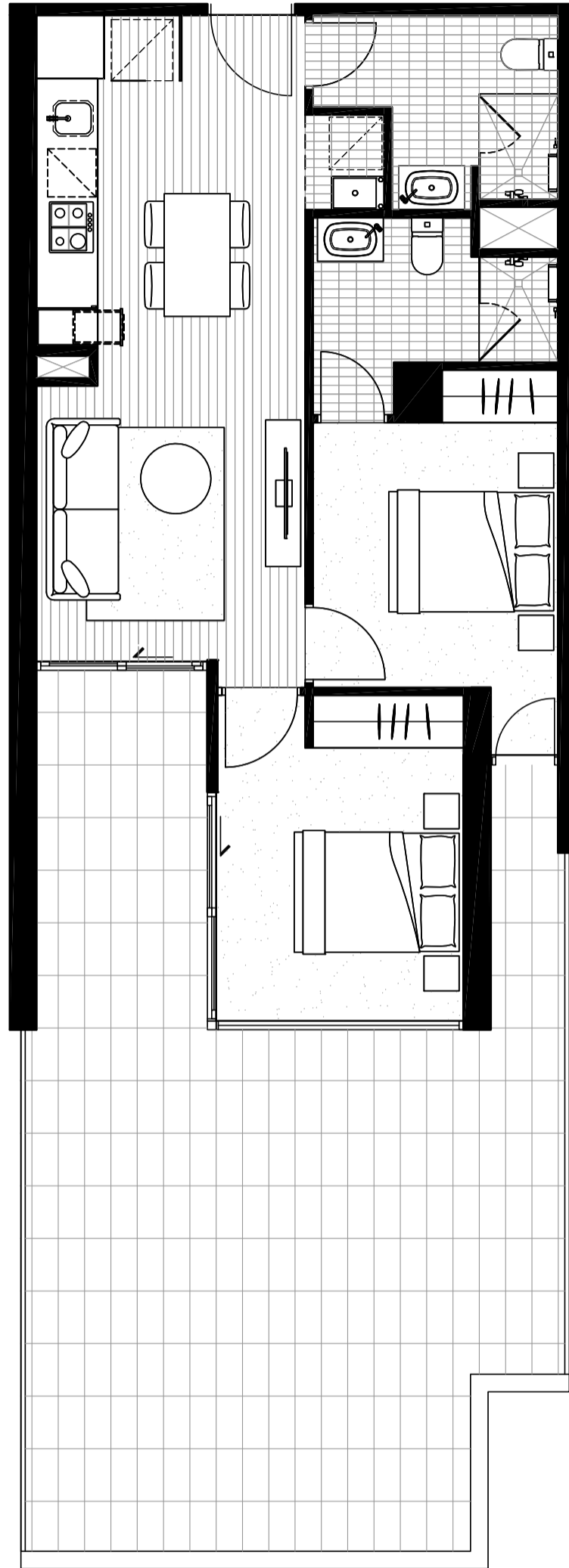

NORTH  
↑

BEDROOM	2
BATHROOM	2
<hr/>	
INTERNAL AREA	61.2M <sup>2</sup>
EXTERNAL AREA	47.6M <sup>2</sup>
<b>TOTAL AREA</b>	<b>108.8M<sup>2</sup></b>

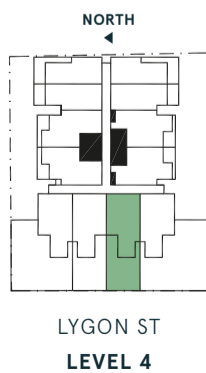

LYGON ST  
LEVEL 4

The information provided is illustrative only and may not be relied upon. In particular, the final area dimensions of any apartment sold will be determined by the contract of sale and may differ from the depicted. Whilst every effort is made to provide accurate and complete information, the developer does not warrant or represent that the information in this floor plan is free from errors or omissions or is suitable for your intended use. Subject to any terms implied by law which cannot be excluded, the developer accepts no responsibility for any loss, damage, cost or expense (whether direct or indirect) by you as a result of any error, omission or misrepresentation in information. All information is subject to change without notice.

# LYGON PLACE

APARTMENTS

## APARTMENT 411

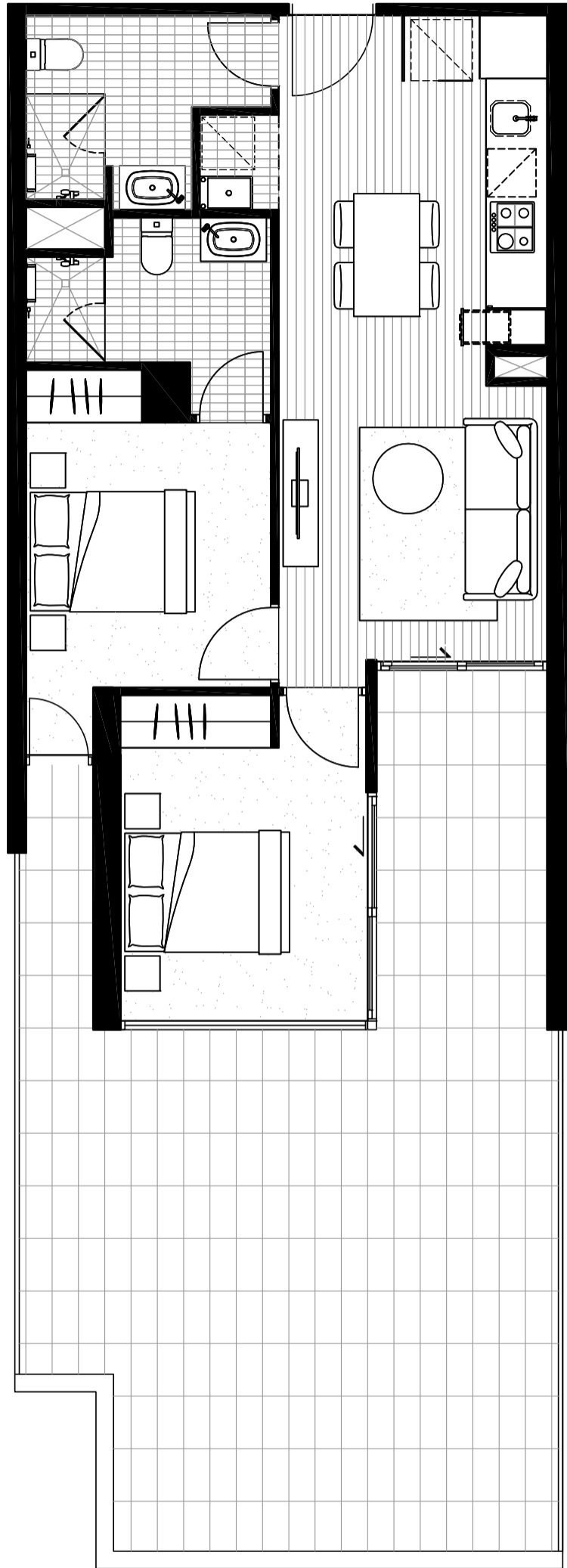

NORTH  
↑

BEDROOM	2
BATHROOM	2
<hr/>	
INTERNAL AREA	61.2M <sup>2</sup>
EXTERNAL AREA	47.6M <sup>2</sup>
<b>TOTAL AREA</b>	<b>108.8M<sup>2</sup></b>

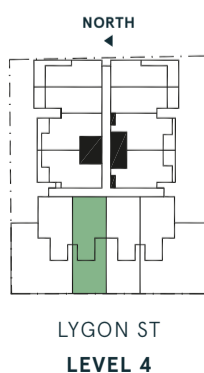

The information provided is illustrative only and may not be relied upon. In particular, the final area dimensions of any apartment sold will be determined by the contract of sale and may differ from the depicted. Whilst every effort is made to provide accurate and complete information, the developer does not warrant or represent that the information in this floor plan is free from errors or omissions or is suitable for your intended use. Subject by any terms implied by law which cannot be excluded, the developer accepts no responsibility for any loss, damage, cost or expense (whether direct or indirect) by you as a result of any error, omission or misrepresentation in information. All information is subject to change without notice.

# LYGON PLACE

APARTMENTS

## APARTMENT 412

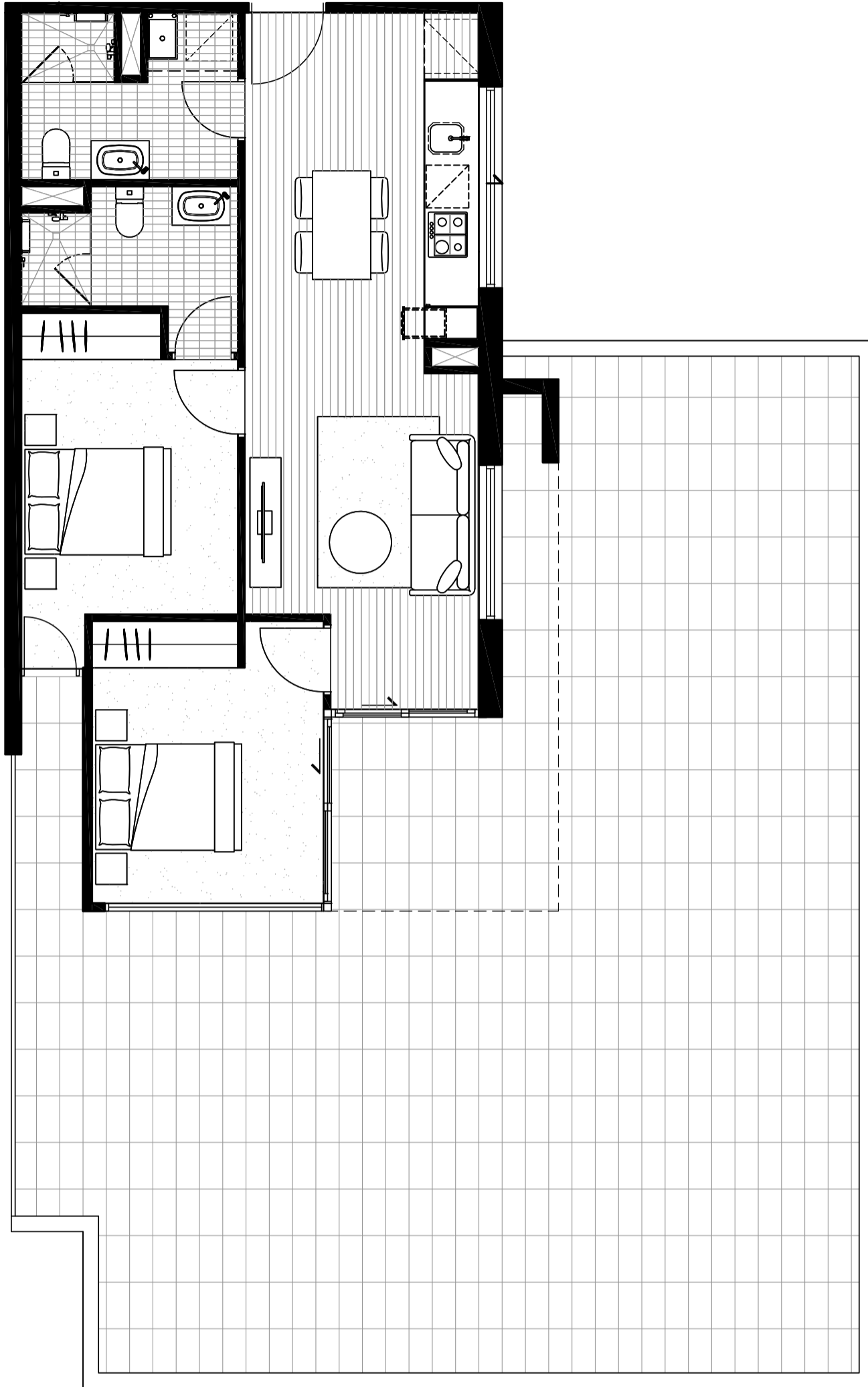

NORTH  
↑

BEDROOM	2
BATHROOM	2
<hr/>	
INTERNAL AREA	65.5M <sup>2</sup>
EXTERNAL AREA	110M <sup>2</sup>
<b>TOTAL AREA</b>	<b>175.5M<sup>2</sup></b>

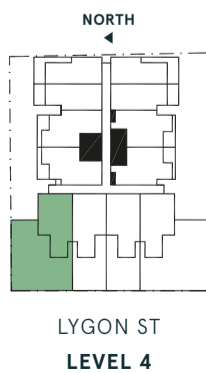

LYGON ST  
LEVEL 4

The information provided is illustrative only and may not be relied upon. In particular, the final area dimensions of any apartment sold will be determined by the contract of sale and may differ from the depicted. Whilst every effort is made to provide accurate and complete information, the developer does not warrant or represent that the information in this floor plan is free from errors or omissions or is suitable for your intended use. Subject by any terms implied by law which cannot be excluded, the developer accepts no responsibility for any loss, damage, cost or expense (whether direct or indirect) by you as a result of any error, omission or misrepresentation in information. All information is subject to change without notice.



# LYGON PLACE

APARTMENTS

## APARTMENT 501

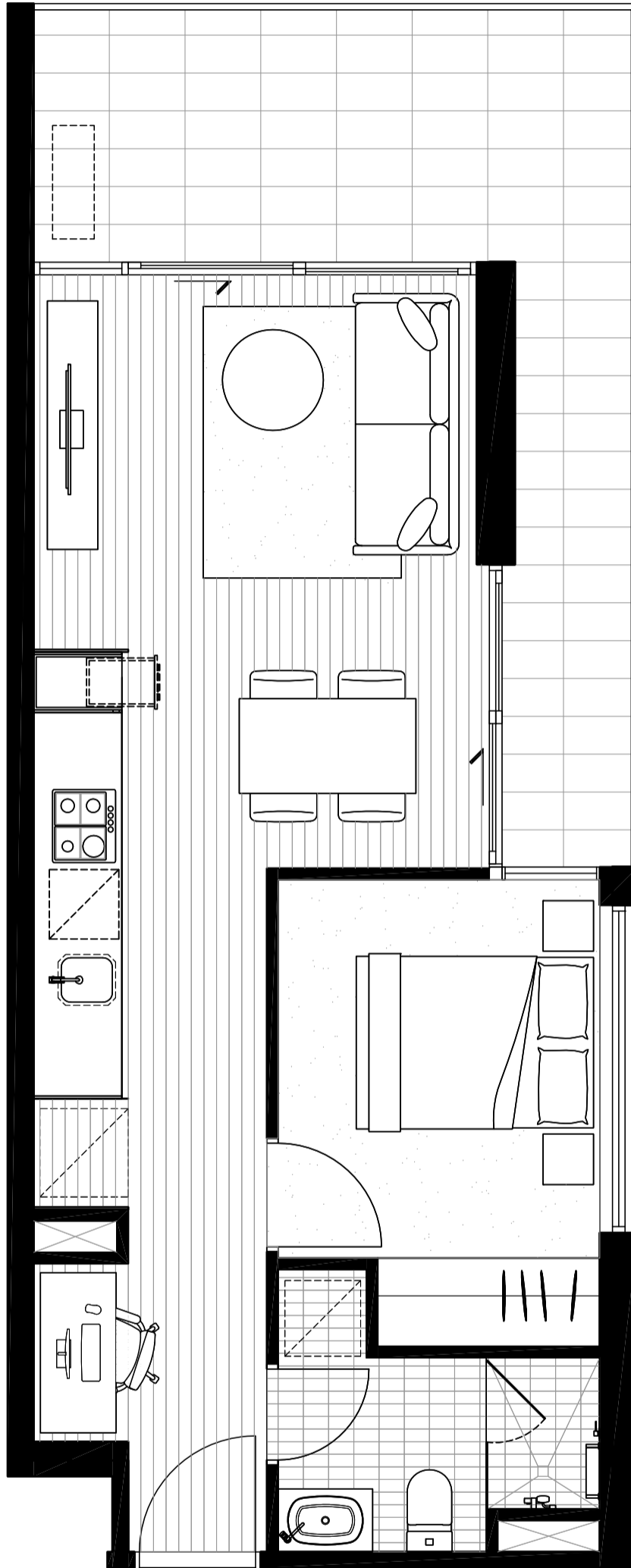

NORTH  
▲

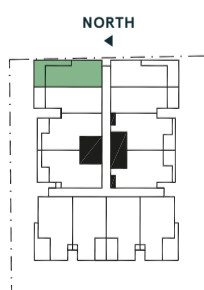

LYGON ST  
LEVEL 5

BEDROOM	1
BATHROOM	1
<hr/>	
INTERNAL AREA	45.2M <sup>2</sup>
EXTERNAL AREA	14.7M <sup>2</sup>
<b>TOTAL AREA</b>	<b>59.9M<sup>2</sup></b>

The information provided is illustrative only and may not be relied upon. In particular, the final area dimensions of any apartment sold will be determined by the contract of sale and may differ from the depicted. Whilst every effort is made to provide accurate and complete information, the developer does not warrant or represent that the information in this floor plan is free from errors or omissions or is suitable for your intended use. Subject to any terms implied by law which cannot be excluded, the developer accepts no responsibility for any loss, damage, cost or expense (whether direct or indirect) by you as a result of any error, omission or misrepresentation in information. All information is subject to change without notice.

# LYGON PLACE

APARTMENTS

## APARTMENT 502

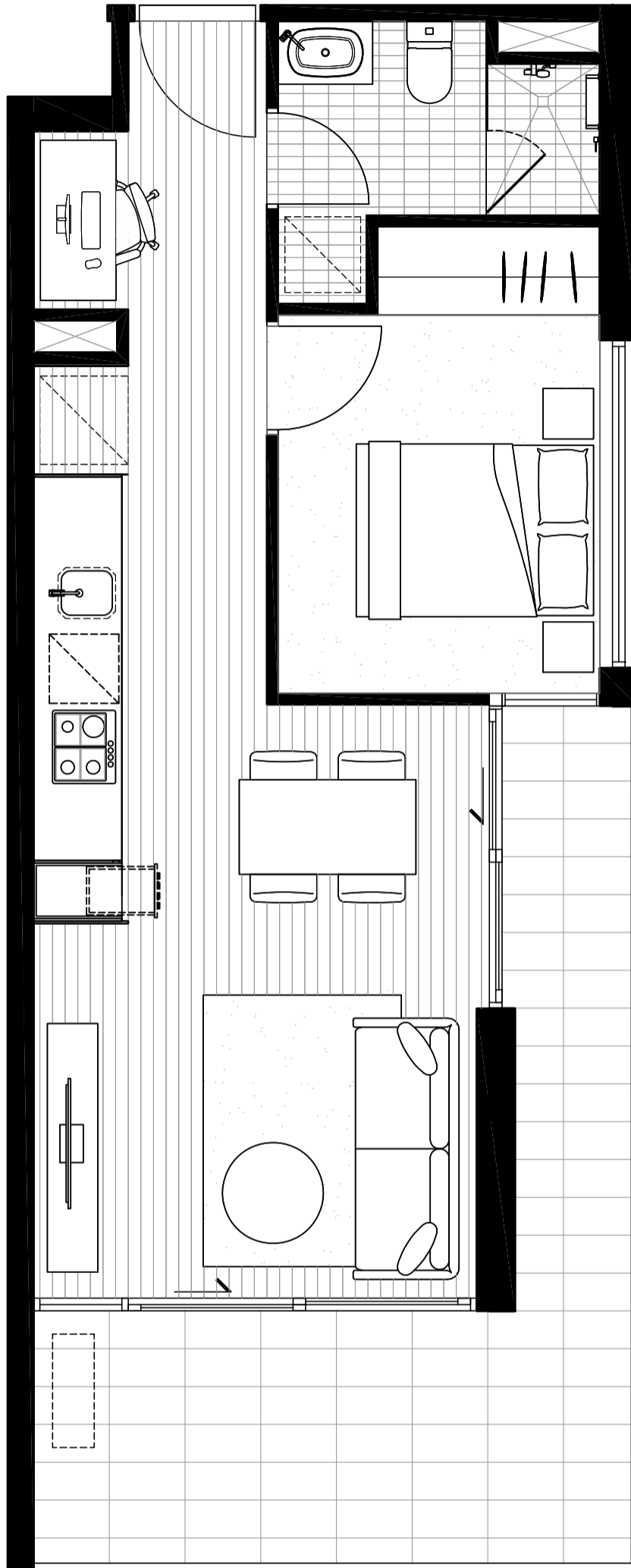

NORTH  
▲

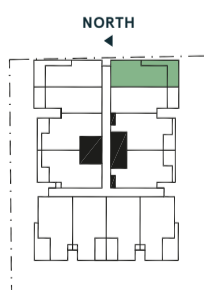

LYGON ST  
LEVEL 5

BEDROOM	1
BATHROOM	1
<hr/>	
INTERNAL AREA	45.2M <sup>2</sup>
EXTERNAL AREA	14.7M <sup>2</sup>
<b>TOTAL AREA</b>	<b>59.9M<sup>2</sup></b>

The information provided is illustrative only and may not be relied upon. In particular, the final area dimensions of any apartment sold will be determined by the contract of sale and may differ from the depicted. Whilst every effort is made to provide accurate and complete information, the developer does not warrant or represent that the information in this floor plan is free from errors or omissions or is suitable for your intended use. Subject to any terms implied by law which cannot be excluded, the developer accepts no responsibility for any loss, damage, cost or expense (whether direct or indirect) by you as a result of any error, omission or misrepresentation in information. All information is subject to change without notice.

# LYGON PLACE

APARTMENTS

## APARTMENT 503

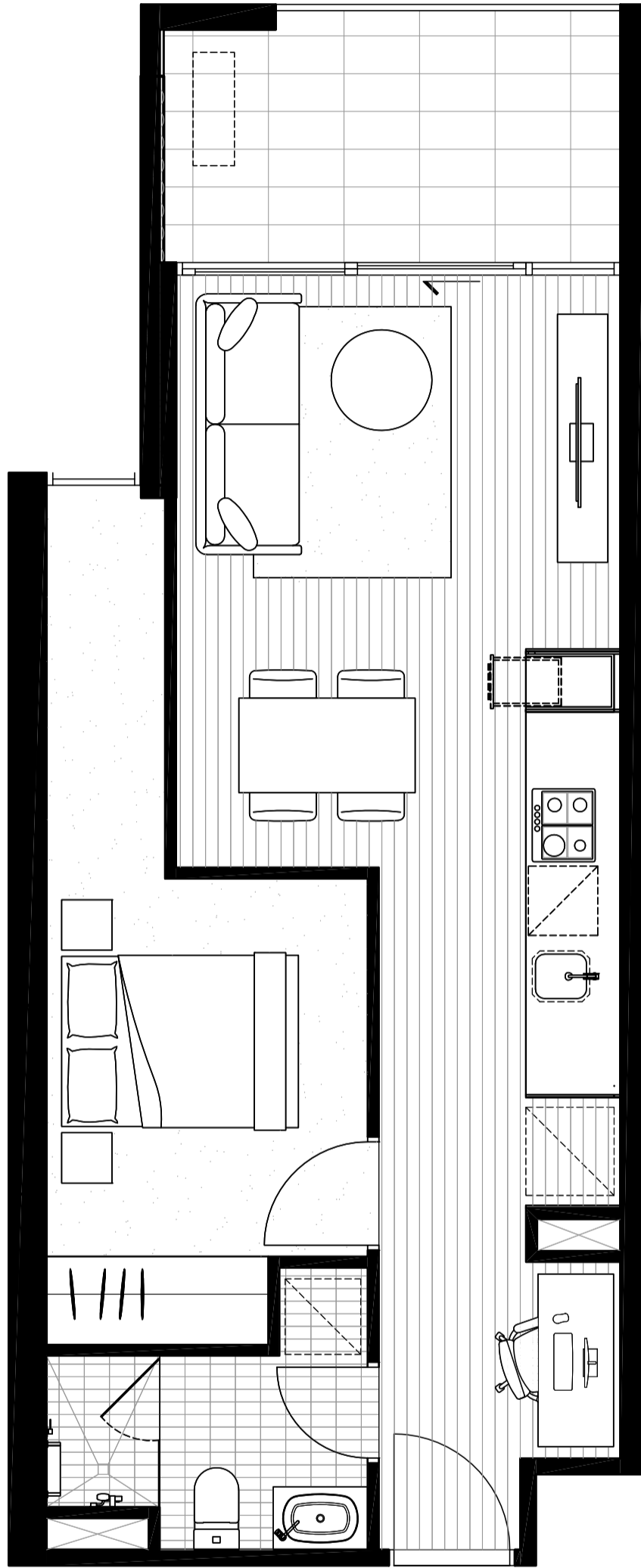

NORTH  
▲

BEDROOM	1
BATHROOM	1
<hr/>	
INTERNAL AREA	47.5M <sup>2</sup>
EXTERNAL AREA	8M <sup>2</sup>
<b>TOTAL AREA</b>	<b>55.5M<sup>2</sup></b>

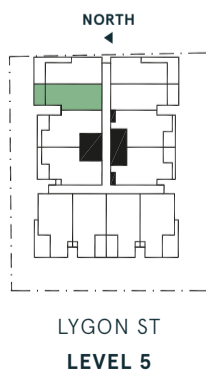

The information provided is illustrative only and may not be relied upon. In particular, the final area dimensions of any apartment sold will be determined by the contract of sale and may differ from the depicted. Whilst every effort is made to provide accurate and complete information, the developer does not warrant or represent that the information in this floor plan is free from errors or omissions or is suitable for your intended use. Subject to any terms implied by law which cannot be excluded, the developer accepts no responsibility for any loss, damage, cost or expense (whether direct or indirect) by you as a result of any error, omission or misrepresentation in information. All information is subject to change without notice.

# LYGON PLACE

APARTMENTS

## APARTMENT 504

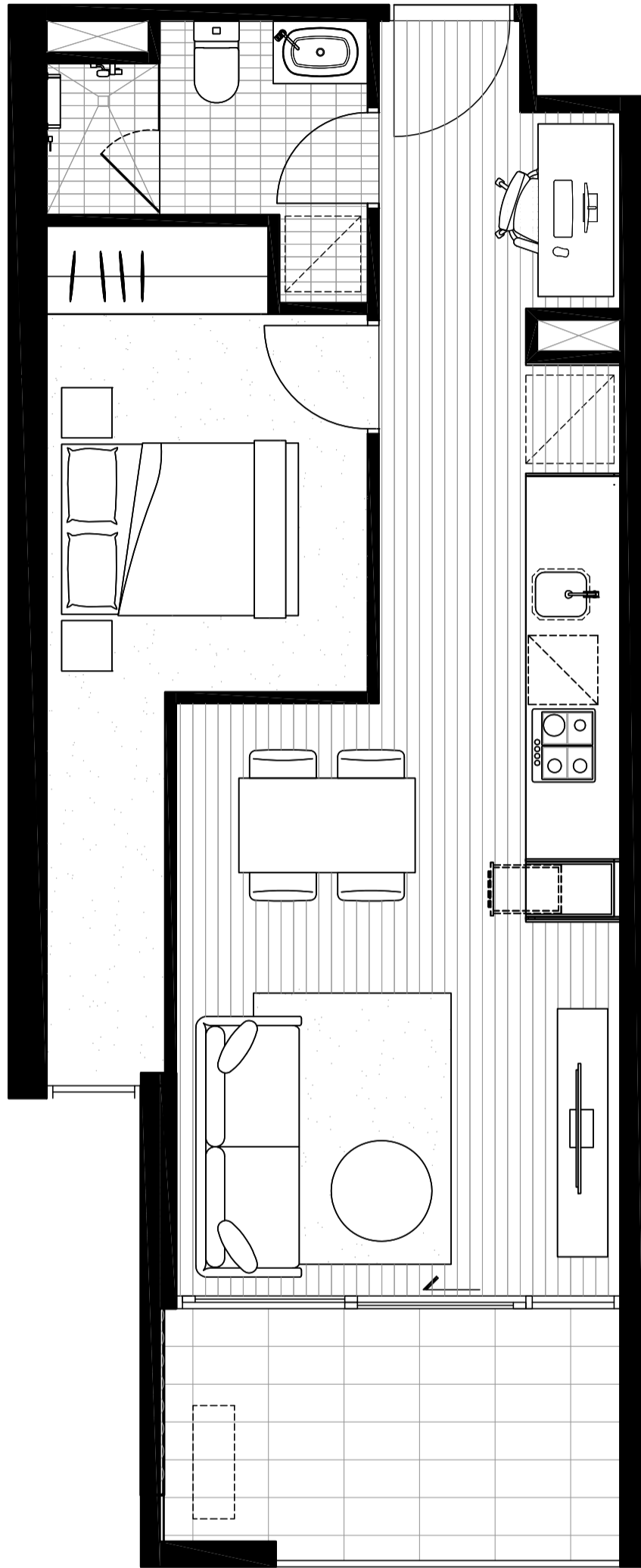

NORTH  
▲

BEDROOM	1
BATHROOM	1
<hr/>	
INTERNAL AREA	47.5M <sup>2</sup>
EXTERNAL AREA	8M <sup>2</sup>
<b>TOTAL AREA</b>	<b>55.5M<sup>2</sup></b>

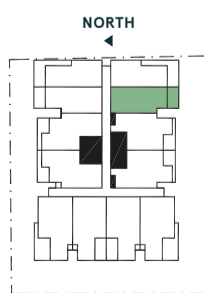

LYGON ST  
LEVEL 5

The information provided is illustrative only and may not be relied upon. In particular, the final area dimensions of any apartment sold will be determined by the contract of sale and may differ from the depicted. Whilst every effort is made to provide accurate and complete information, the developer does not warrant or represent that the information in this floor plan is free from errors or omissions or is suitable for your intended use. Subject by any terms implied by law which cannot be excluded, the developer accepts no responsibility for any loss, damage, cost or expense (whether direct or indirect) by you as a result of any error, omission or misrepresentation in information. All information is subject to change without notice.

# LYGON PLACE

APARTMENTS

## APARTMENT 505

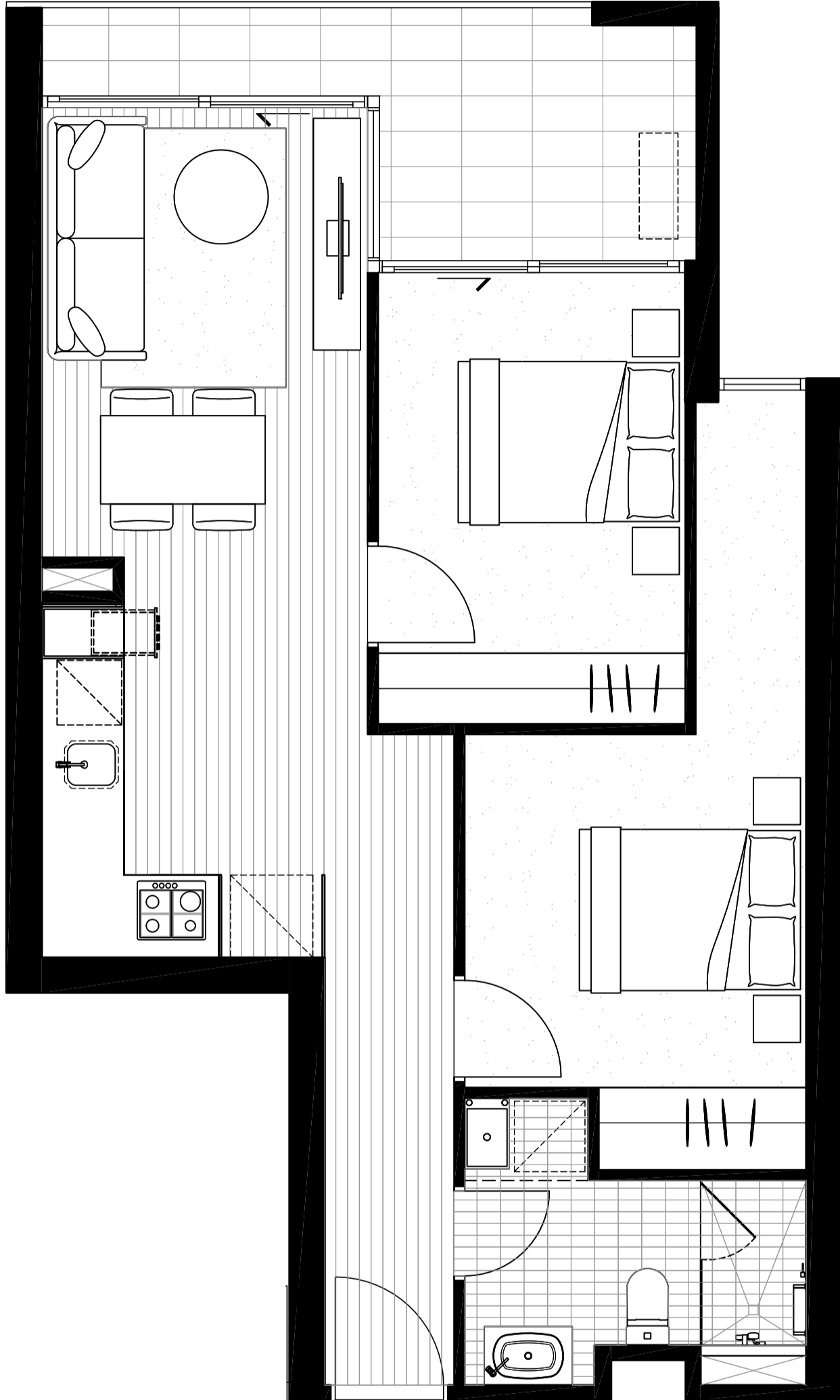

NORTH  
▲

BEDROOM	2
BATHROOM	1
<hr/>	
INTERNAL AREA	59.4M <sup>2</sup>
EXTERNAL AREA	8.7M <sup>2</sup>
<b>TOTAL AREA</b>	<b>68.1M<sup>2</sup></b>

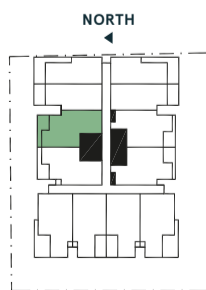

LYGON ST  
LEVEL 5

The information provided is illustrative only and may not be relied upon. In particular, the final area dimensions of any apartment sold will be determined by the contract of sale and may differ from the depicted. Whilst every effort is made to provide accurate and complete information, the developer does not warrant or represent that the information in this floor plan is free from errors or omissions or is suitable for your intended use. Subject to any terms implied by law which cannot be excluded, the developer accepts no responsibility for any loss, damage, cost or expense (whether direct or indirect) by you as a result of any error, omission or misrepresentation in information. All information is subject to change without notice.

# LYGON PLACE

APARTMENTS

## APARTMENT 506

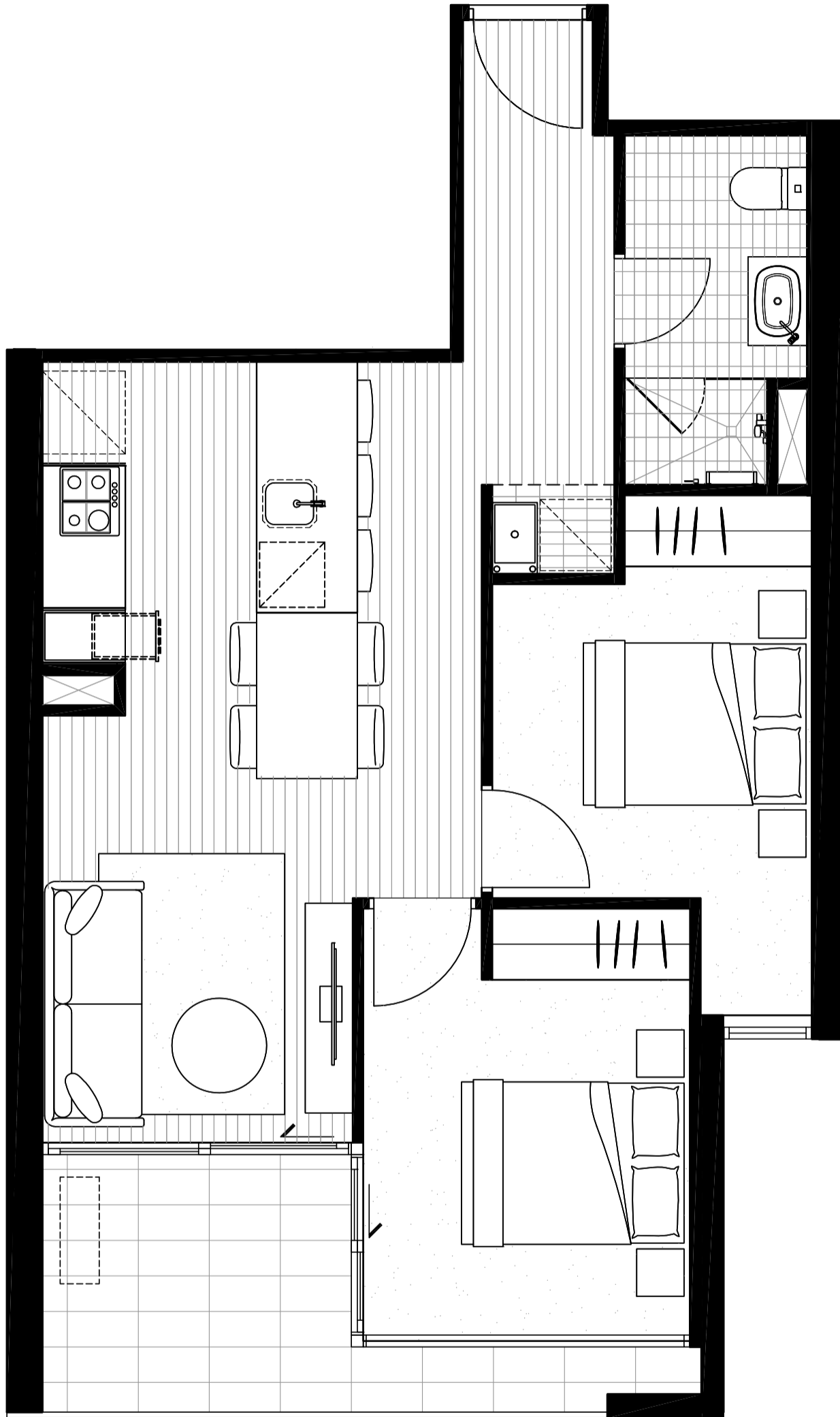

NORTH  
▲

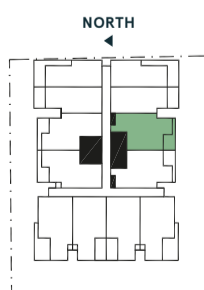

LYGON ST  
LEVEL 5

BEDROOM	2
BATHROOM	1
<hr/>	
INTERNAL AREA	57.5M <sup>2</sup>
EXTERNAL AREA	8M <sup>2</sup>
<b>TOTAL AREA</b>	<b>65.5M<sup>2</sup></b>

The information provided is illustrative only and may not be relied upon. In particular, the final area dimensions of any apartment sold will be determined by the contract of sale and may differ from the depicted. Whilst every effort is made to provide accurate and complete information, the developer does not warrant or represent that the information in this floor plan is free from errors or omissions or is suitable for your intended use. Subject to any terms implied by law which cannot be excluded, the developer accepts no responsibility for any loss, damage, cost or expense (whether direct or indirect) by you as a result of any error, omission or misrepresentation in information. All information is subject to change without notice.

# LYGON PLACE

APARTMENTS

## APARTMENT 507

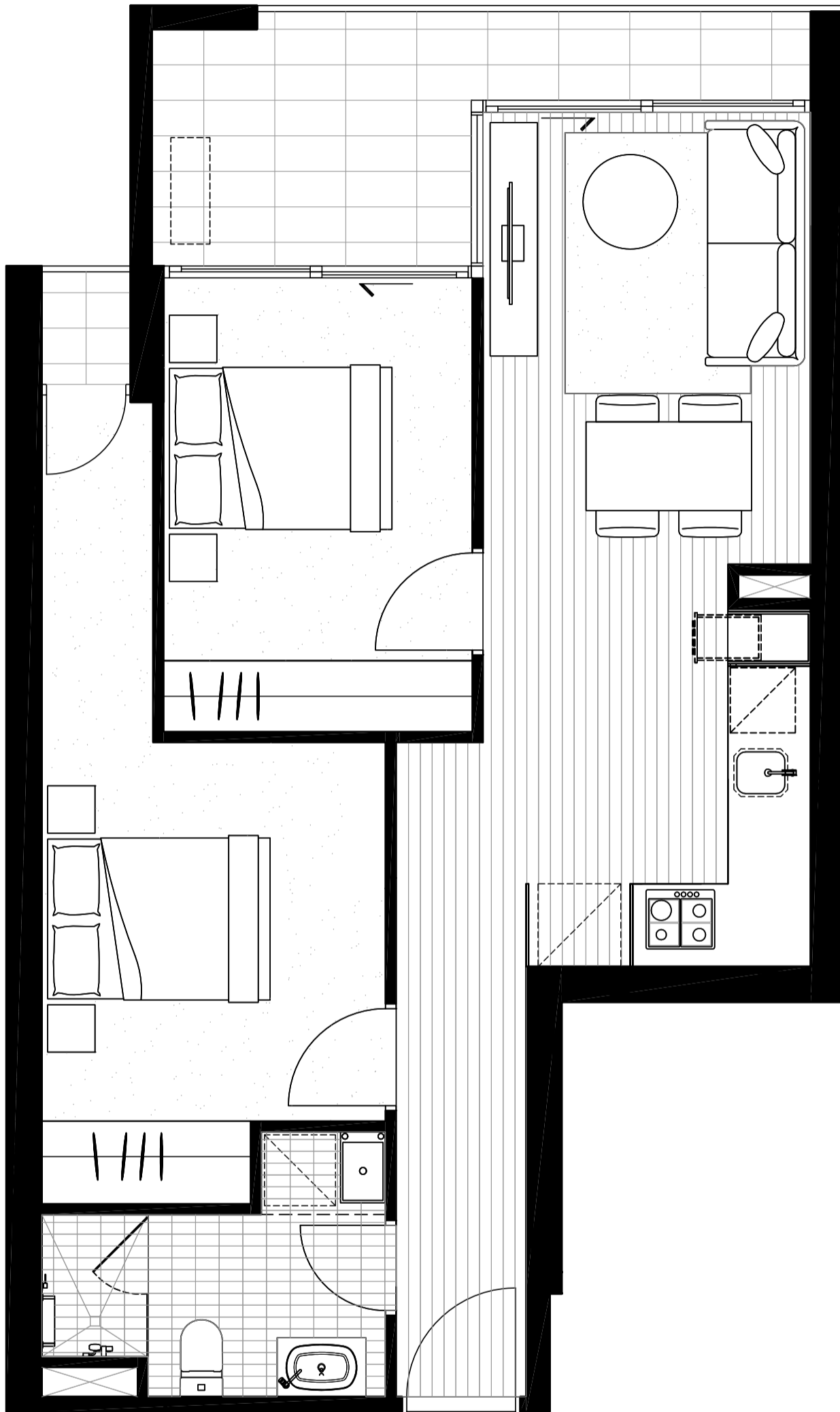

NORTH  
▲

BEDROOM	2
BATHROOM	1
<hr/>	
INTERNAL AREA	59.8M <sup>2</sup>
EXTERNAL AREA	9.6M <sup>2</sup>
<b>TOTAL AREA</b>	<b>69.4M<sup>2</sup></b>

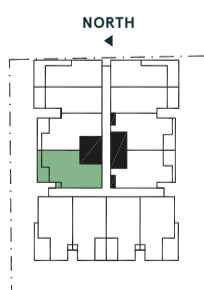

LYGON ST  
LEVEL 5

The information provided is illustrative only and may not be relied upon. In particular, the final area dimensions of any apartment sold will be determined by the contract of sale and may differ from the depicted. Whilst every effort is made to provide accurate and complete information, the developer does not warrant or represent that the information in this floor plan is free from errors or omissions or is suitable for your intended use. Subject by any terms implied by law which cannot be excluded, the developer accepts no responsibility for any loss, damage, cost or expense (whether direct or indirect) by you as a result of any error, omission or misrepresentation in information. All information is subject to change without notice.

# LYGON PLACE

APARTMENTS

## APARTMENT 508

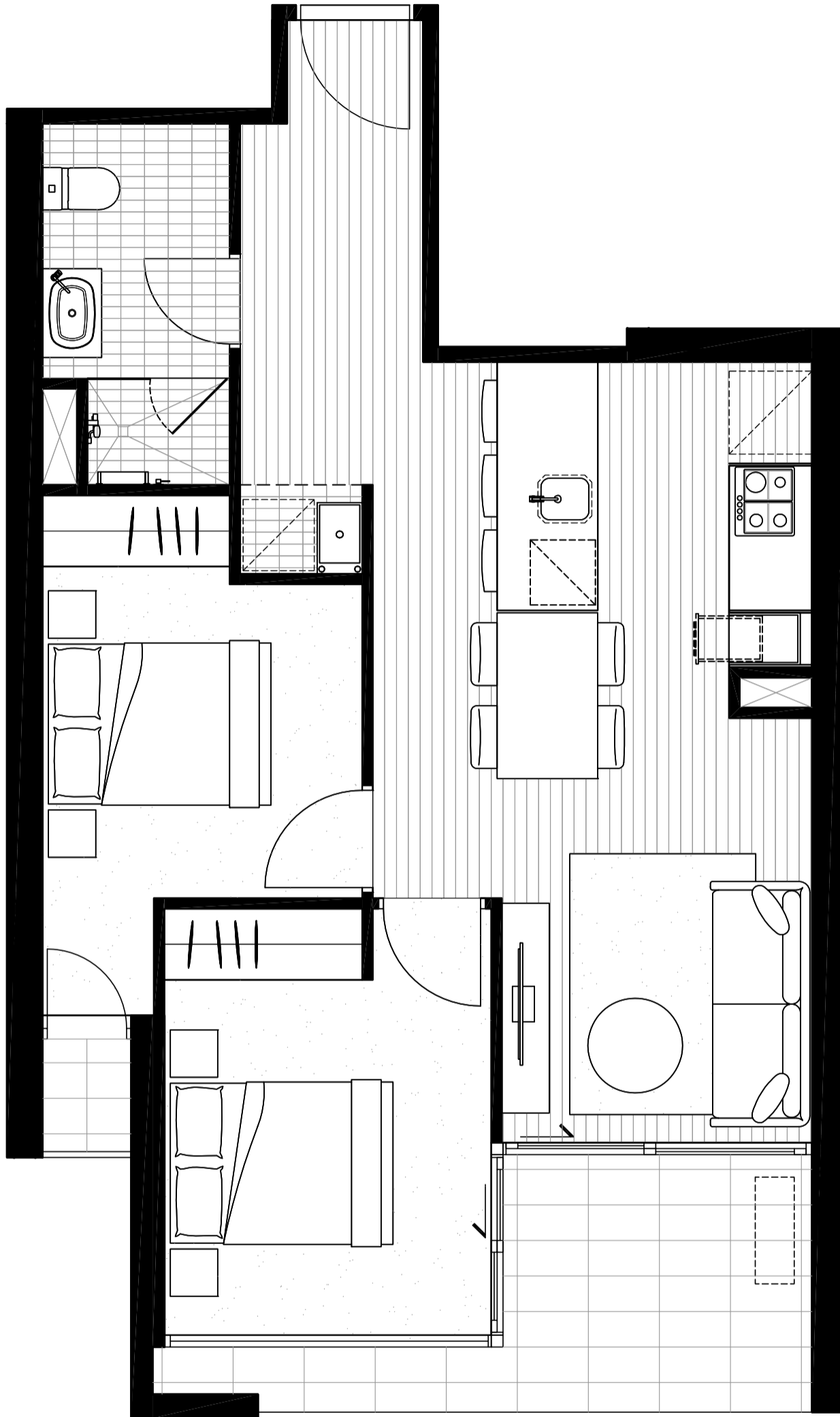

NORTH  
▲

BEDROOM	2
BATHROOM	1
<hr/>	
INTERNAL AREA	57.8M <sup>2</sup>
EXTERNAL AREA	8.9M <sup>2</sup>
<b>TOTAL AREA</b>	<b>66.7M<sup>2</sup></b>

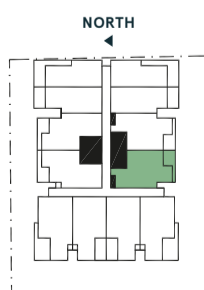

LYGON ST  
LEVEL 5

The information provided is illustrative only and may not be relied upon. In particular, the final area dimensions of any apartment sold will be determined by the contract of sale and may differ from the depicted. Whilst every effort is made to provide accurate and complete information, the developer does not warrant or represent that the information in this floor plan is free from errors or omissions or is suitable for your intended use. Subject to any terms implied by law which cannot be excluded, the developer accepts no responsibility for any loss, damage, cost or expense (whether direct or indirect) by you as a result of any error, omission or misrepresentation in information. All information is subject to change without notice.



# LYGON PLACE

APARTMENTS

## APARTMENT 509

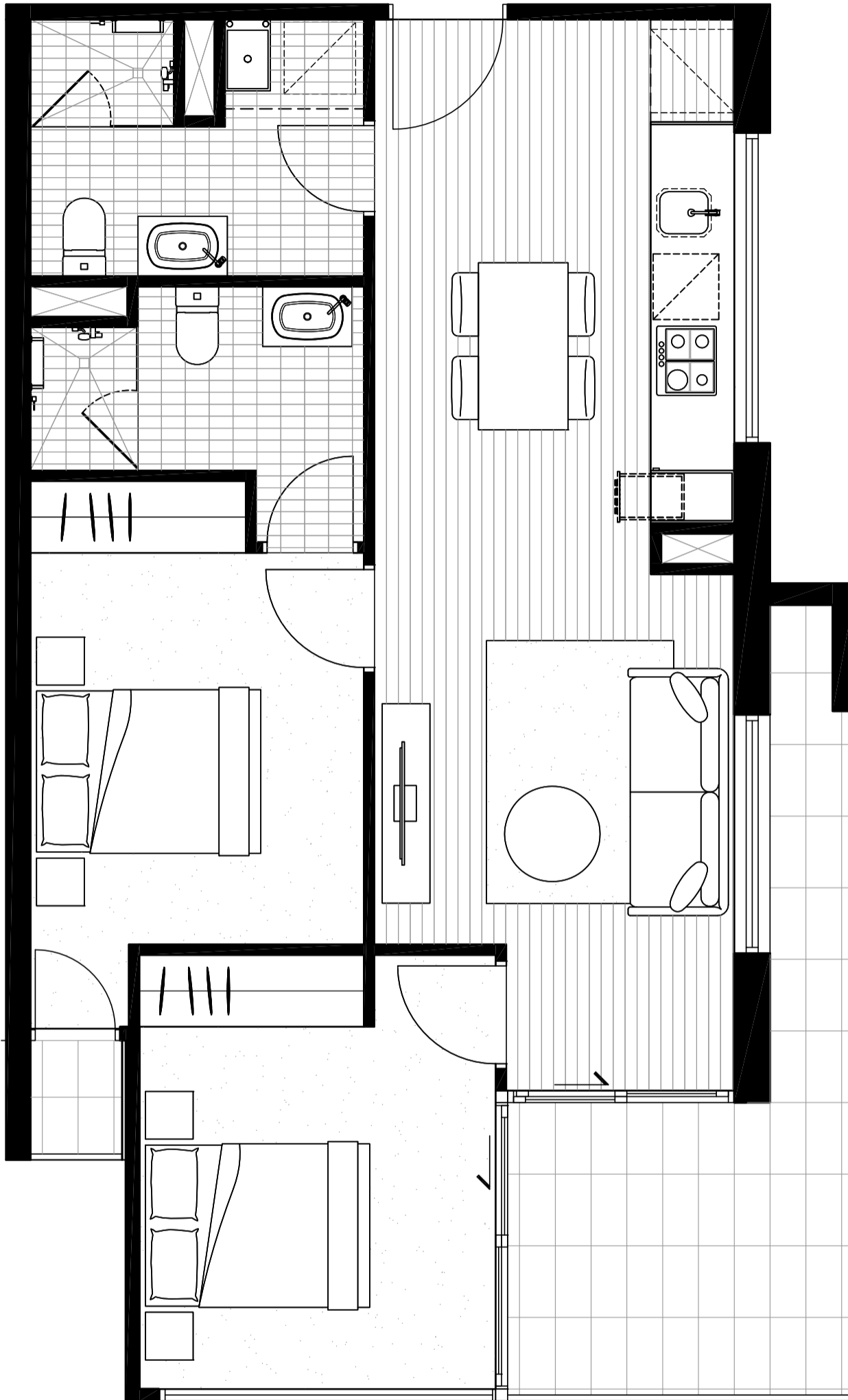

NORTH  
↑

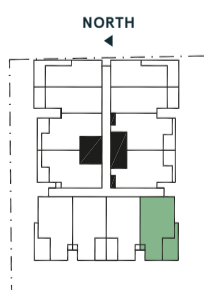

LYGON ST  
LEVEL 5

BEDROOM	2
BATHROOM	2
<hr/>	
INTERNAL AREA	65.5M <sup>2</sup>
EXTERNAL AREA	11.3M <sup>2</sup>
<b>TOTAL AREA</b>	<b>76.8M<sup>2</sup></b>

The information provided is illustrative only and may not be relied upon. In particular, the final area dimensions of any apartment sold will be determined by the contract of sale and may differ from the depicted. Whilst every effort is made to provide accurate and complete information, the developer does not warrant or represent that the information in this floor plan is free from errors or omissions or is suitable for your intended use. Subject by any terms implied by law which cannot be excluded, the developer accepts no responsibility for any loss, damage, cost or expense (whether direct or indirect) by you as a result of any error, omission or misrepresentation in information. All information is subject to change without notice.

# LYGON PLACE

APARTMENTS

## APARTMENT 510

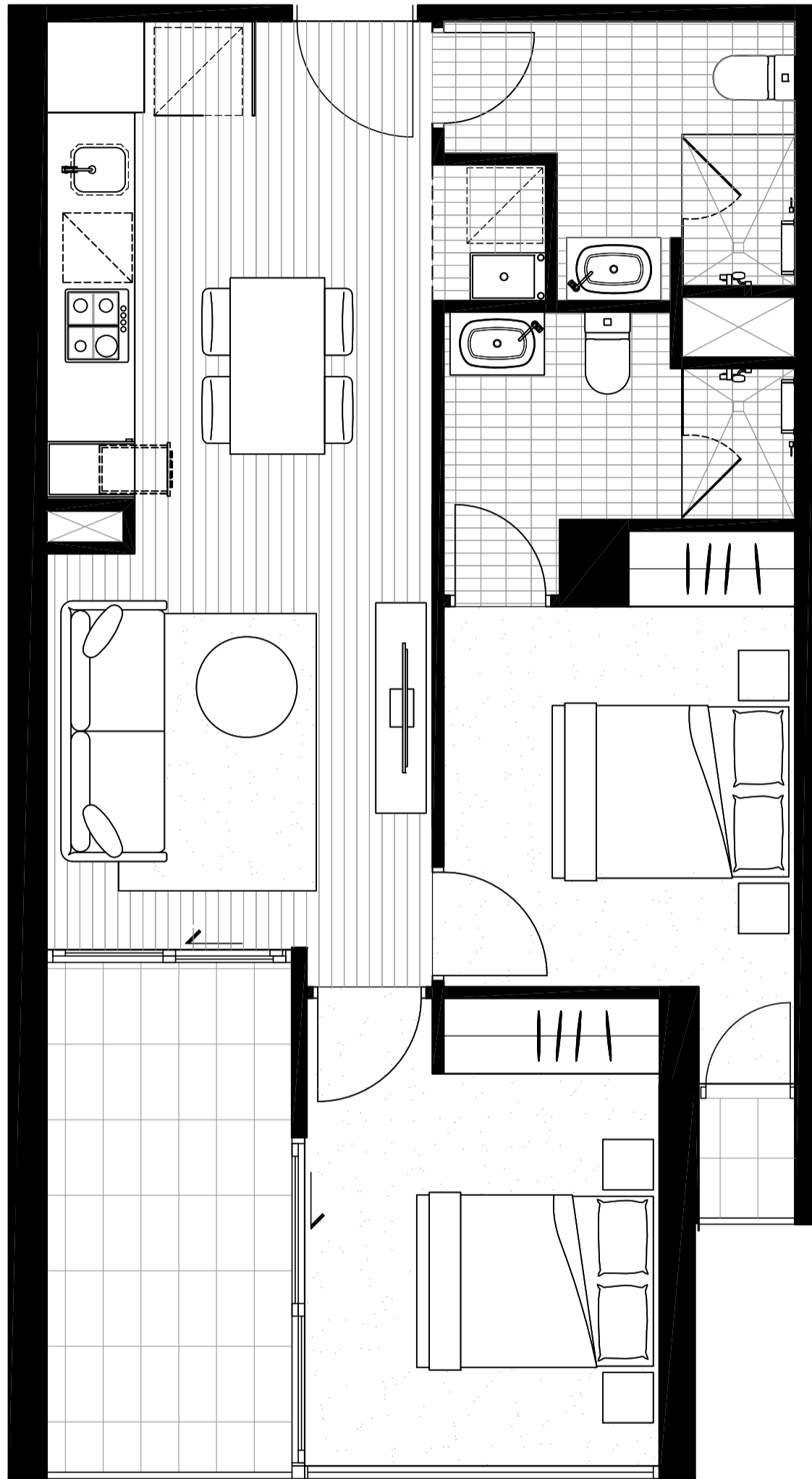

NORTH  
↑

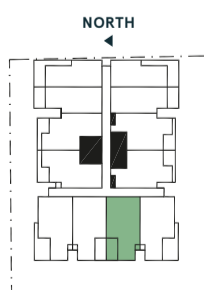

LYGON ST  
LEVEL 5

BEDROOM	2
BATHROOM	2
<hr/>	
INTERNAL AREA	61.2M <sup>2</sup>
EXTERNAL AREA	9.5M <sup>2</sup>
<b>TOTAL AREA</b>	<b>70.7M<sup>2</sup></b>

The information provided is illustrative only and may not be relied upon. In particular, the final area dimensions of any apartment sold will be determined by the contract of sale and may differ from the depicted. Whilst every effort is made to provide accurate and complete information, the developer does not warrant or represent that the information in this floor plan is free from errors or omissions or is suitable for your intended use. Subject to any terms implied by law which cannot be excluded, the developer accepts no responsibility for any loss, damage, cost or expense (whether direct or indirect) by you as a result of any error, omission or misrepresentation in information. All information is subject to change without notice.

# LYGON PLACE

APARTMENTS

## APARTMENT 511

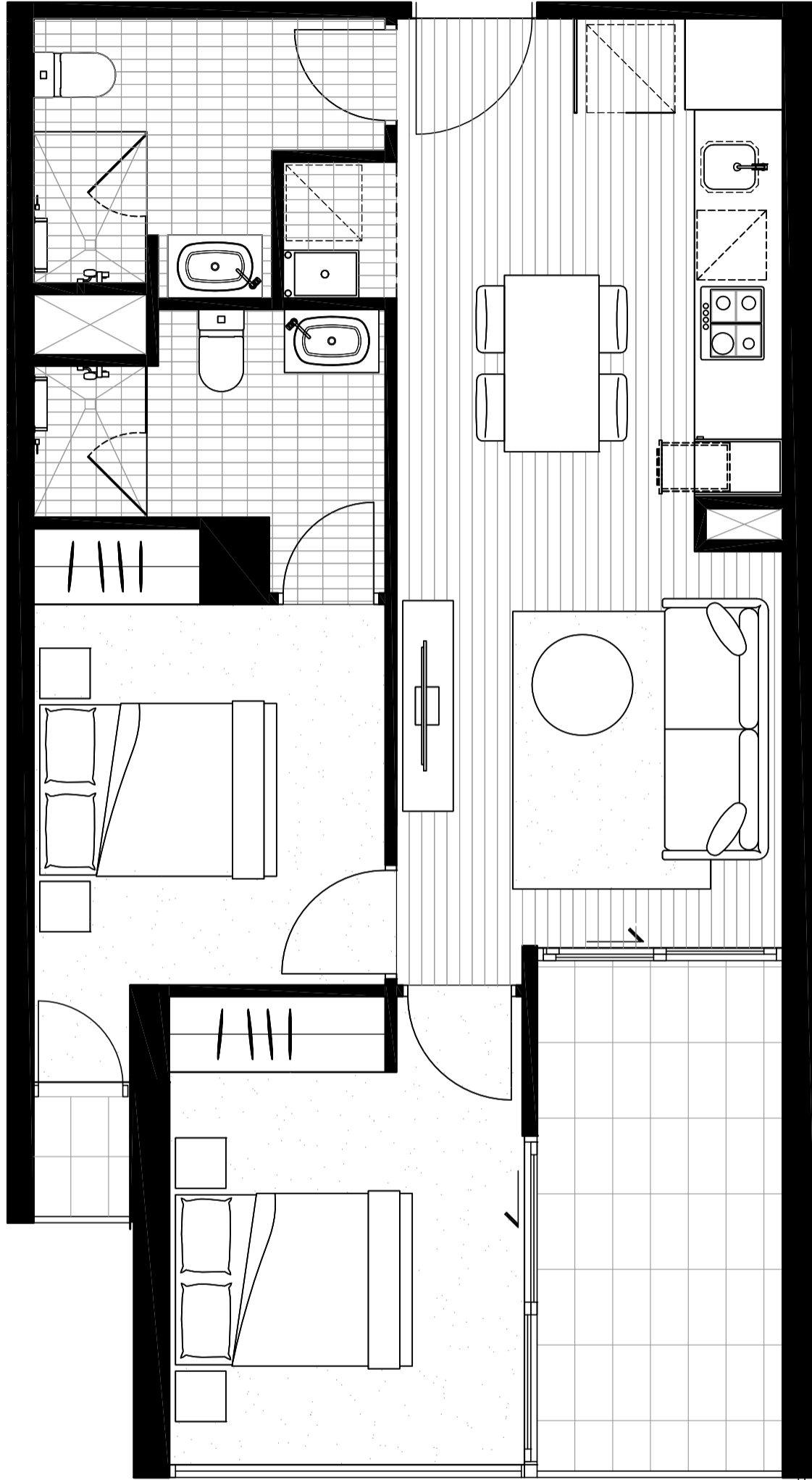

NORTH  
↑

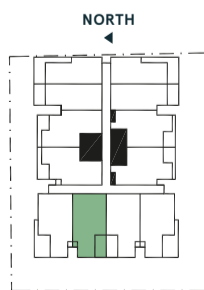

LYGON ST  
LEVEL 5

BEDROOM	2
BATHROOM	2
<hr/>	
INTERNAL AREA	61.2M <sup>2</sup>
EXTERNAL AREA	9.5M <sup>2</sup>
<b>TOTAL AREA</b>	<b>70.7M<sup>2</sup></b>

The information provided is illustrative only and may not be relied upon. In particular, the final area dimensions of any apartment sold will be determined by the contract of sale and may differ from the depicted. Whilst every effort is made to provide accurate and complete information, the developer does not warrant or represent that the information in this floor plan is free from errors or omissions or is suitable for your intended use. Subject by any terms implied by law which cannot be excluded, the developer accepts no responsibility for any loss, damage, cost or expense (whether direct or indirect) by you as a result of any error, omission or misrepresentation in information. All information is subject to change without notice.

# LYGON PLACE

APARTMENTS

## APARTMENT 512

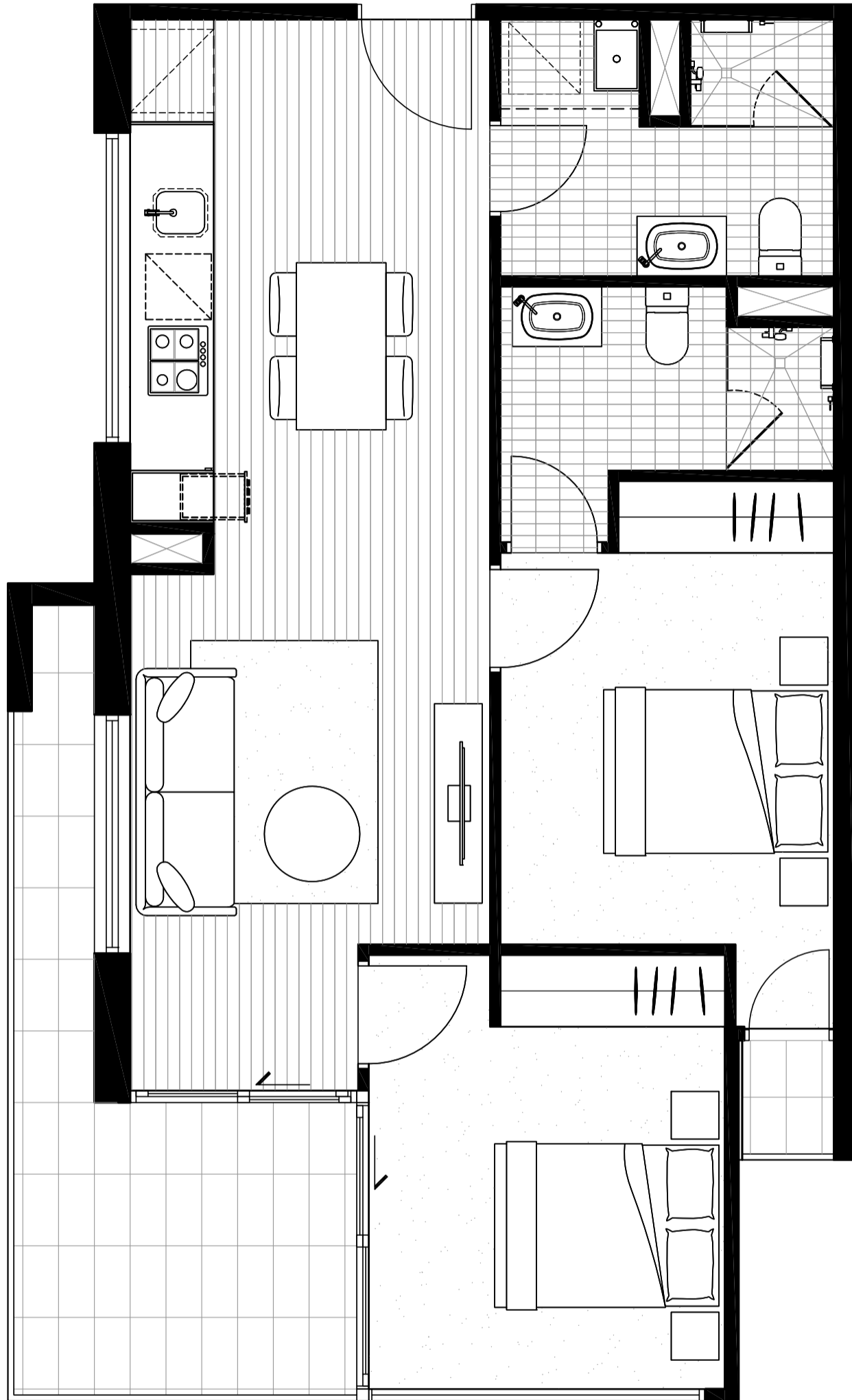

NORTH  
↓

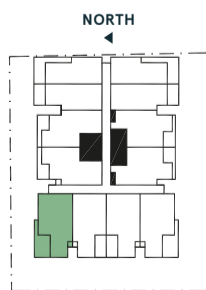

LYGON ST  
LEVEL 5

BEDROOM	2
BATHROOM	2
<hr/>	
INTERNAL AREA	65.5M <sup>2</sup>
EXTERNAL AREA	11.3M <sup>2</sup>
<b>TOTAL AREA</b>	<b>76.8M<sup>2</sup></b>

The information provided is illustrative only and may not be relied upon. In particular, the final area dimensions of any apartment sold will be determined by the contract of sale and may differ from the depicted. Whilst every effort is made to provide accurate and complete information, the developer does not warrant or represent that the information in this floor plan is free from errors or omissions or is suitable for your intended use. Subject to any terms implied by law which cannot be excluded, the developer accepts no responsibility for any loss, damage, cost or expense (whether direct or indirect) by you as a result of any error, omission or misrepresentation in information. All information is subject to change without notice.

# LYGON PLACE

APARTMENTS

## APARTMENT 601

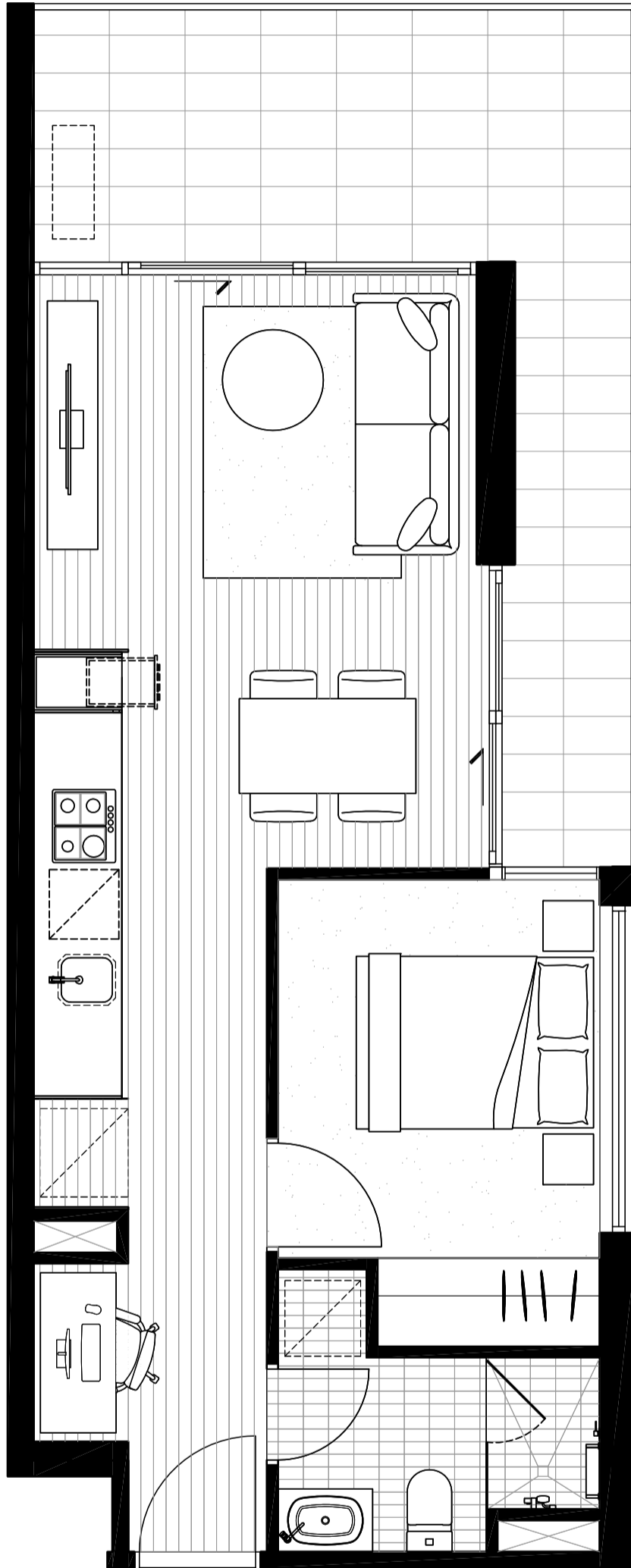

NORTH  
▲

BEDROOM	1
BATHROOM	1
<hr/>	
INTERNAL AREA	45.2M <sup>2</sup>
EXTERNAL AREA	14.7M <sup>2</sup>
<b>TOTAL AREA</b>	<b>59.9M<sup>2</sup></b>

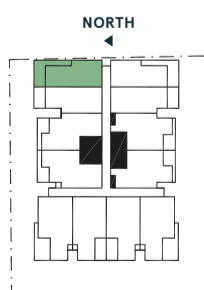

LYGON ST  
LEVEL 6

The information provided is illustrative only and may not be relied upon. In particular, the final area dimensions of any apartment sold will be determined by the contract of sale and may differ from the depicted. Whilst every effort is made to provide accurate and complete information, the developer does not warrant or represent that the information in this floor plan is free from errors or omissions or is suitable for your intended use. Subject to any terms implied by law which cannot be excluded, the developer accepts no responsibility for any loss, damage, cost or expense (whether direct or indirect) by you as a result of any error, omission or misrepresentation in information. All information is subject to change without notice.

# LYGON PLACE

APARTMENTS

## APARTMENT 602

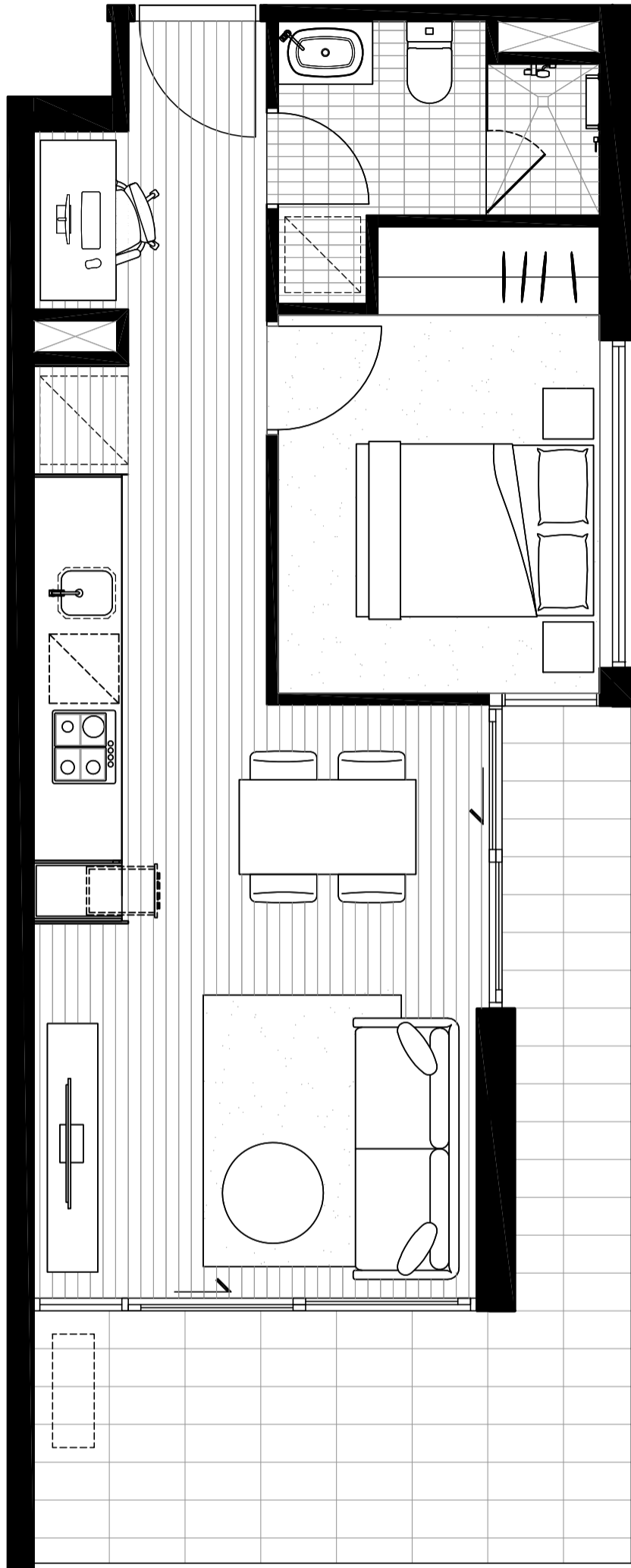

NORTH  
▲

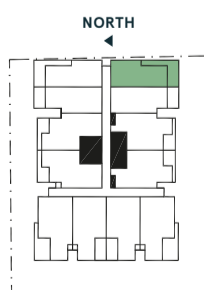

LYGON ST  
LEVEL 6

BEDROOM	1
BATHROOM	1
<hr/>	
INTERNAL AREA	45.2M <sup>2</sup>
EXTERNAL AREA	14.7M <sup>2</sup>
<b>TOTAL AREA</b>	<b>59.9M<sup>2</sup></b>

The information provided is illustrative only and may not be relied upon. In particular, the final area dimensions of any apartment sold will be determined by the contract of sale and may differ from the depicted. Whilst every effort is made to provide accurate and complete information, the developer does not warrant or represent that the information in this floor plan is free from errors or omissions or is suitable for your intended use. Subject to any terms implied by law which cannot be excluded, the developer accepts no responsibility for any loss, damage, cost or expense (whether direct or indirect) by you as a result of any error, omission or misrepresentation in information. All information is subject to change without notice.

# LYGON PLACE

APARTMENTS

## APARTMENT 603

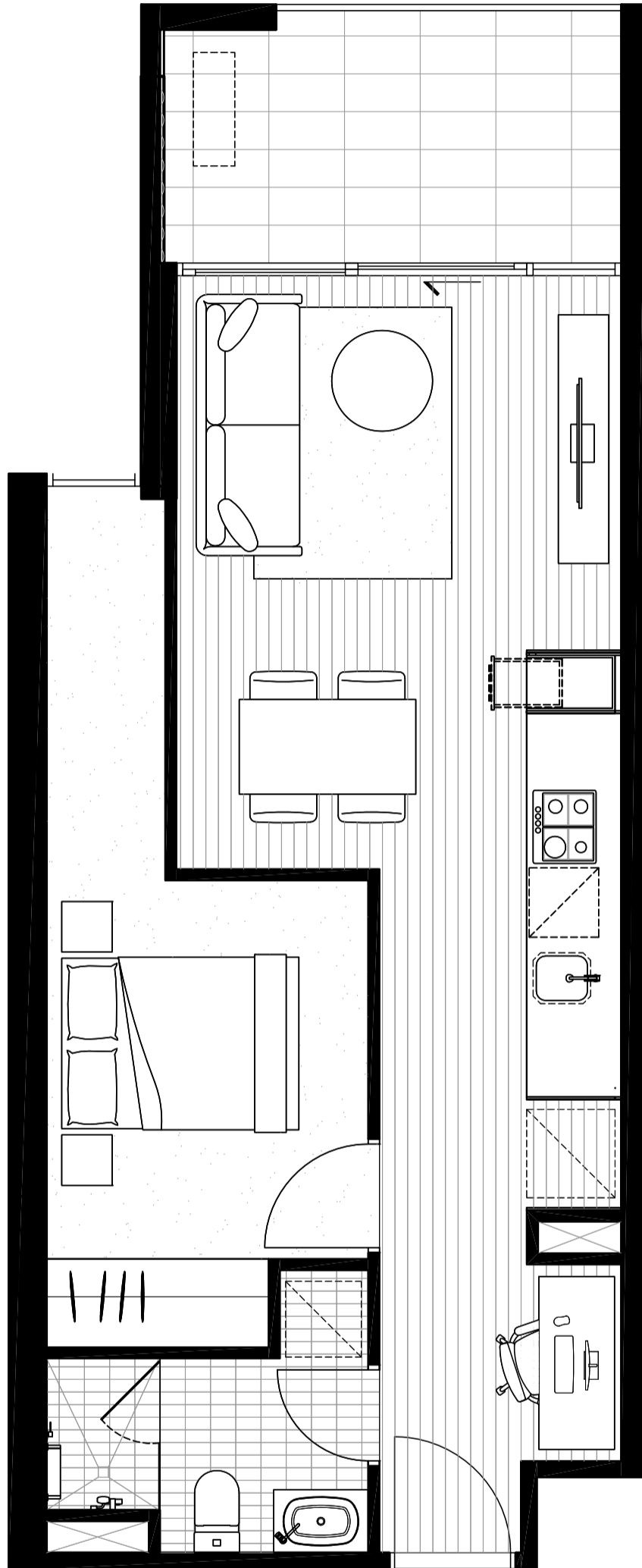

NORTH  
▲

BEDROOM	1
BATHROOM	1
<hr/>	
INTERNAL AREA	47.5M <sup>2</sup>
EXTERNAL AREA	8M <sup>2</sup>
<b>TOTAL AREA</b>	<b>55.5M<sup>2</sup></b>

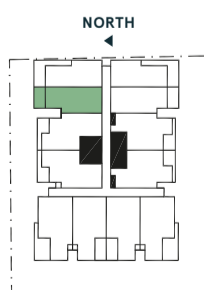

LYGON ST  
LEVEL 6

The information provided is illustrative only and may not be relied upon. In particular, the final area dimensions of any apartment sold will be determined by the contract of sale and may differ from the depicted. Whilst every effort is made to provide accurate and complete information, the developer does not warrant or represent that the information in this floor plan is free from errors or omissions or is suitable for your intended use. Subject to any terms implied by law which cannot be excluded, the developer accepts no responsibility for any loss, damage, cost or expense (whether direct or indirect) by you as a result of any error, omission or misrepresentation in information. All information is subject to change without notice.

# LYGON PLACE

APARTMENTS

## APARTMENT 604

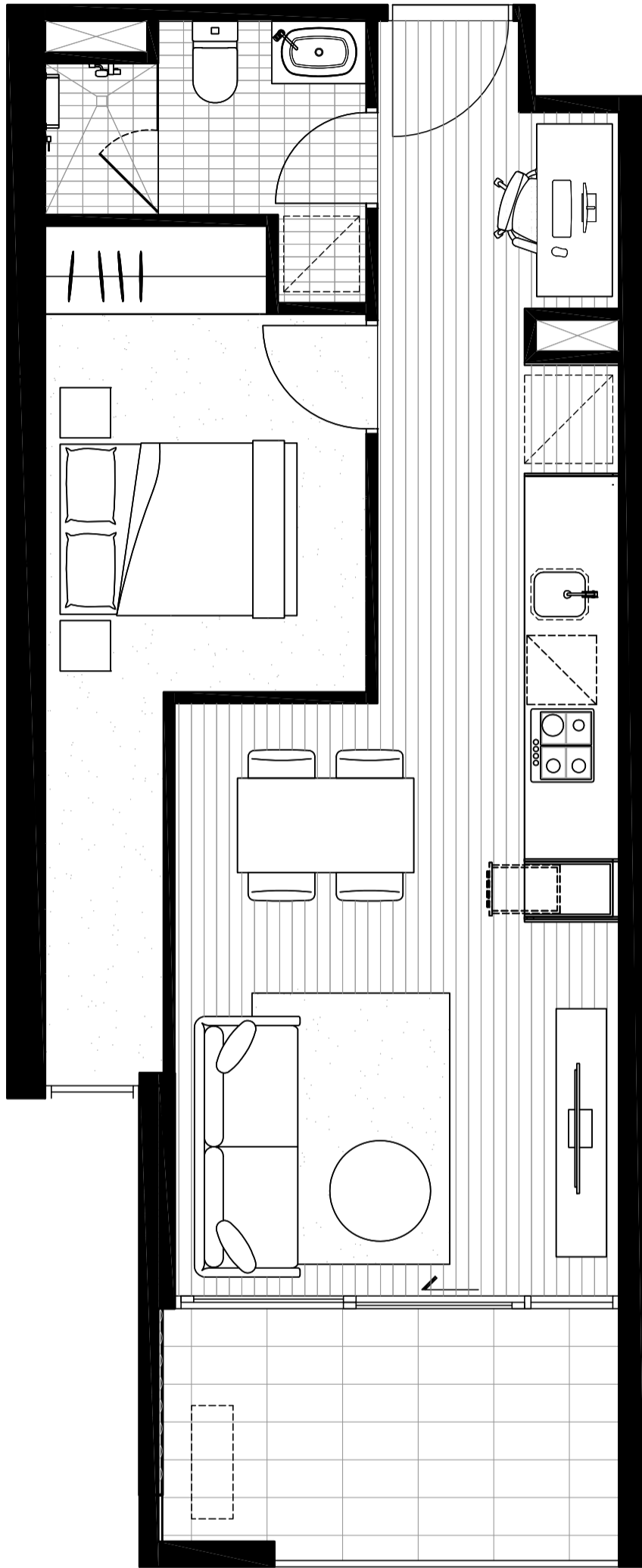

NORTH  
▲

BEDROOM	1
BATHROOM	1
<hr/>	
INTERNAL AREA	47.5M <sup>2</sup>
EXTERNAL AREA	8M <sup>2</sup>
<b>TOTAL AREA</b>	<b>55.5M<sup>2</sup></b>

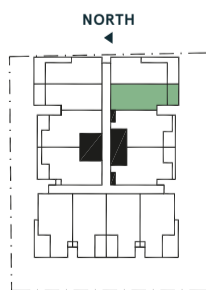

LYGON ST  
LEVEL 6

The information provided is illustrative only and may not be relied upon. In particular, the final area dimensions of any apartment sold will be determined by the contract of sale and may differ from the depicted. Whilst every effort is made to provide accurate and complete information, the developer does not warrant or represent that the information in this floor plan is free from errors or omissions or is suitable for your intended use. Subject by any terms implied by law which cannot be excluded, the developer accepts no responsibility for any loss, damage, cost or expense (whether direct or indirect) by you as a result of any error, omission or misrepresentation in information. All information is subject to change without notice.



# LYGON PLACE

APARTMENTS

## APARTMENT 605

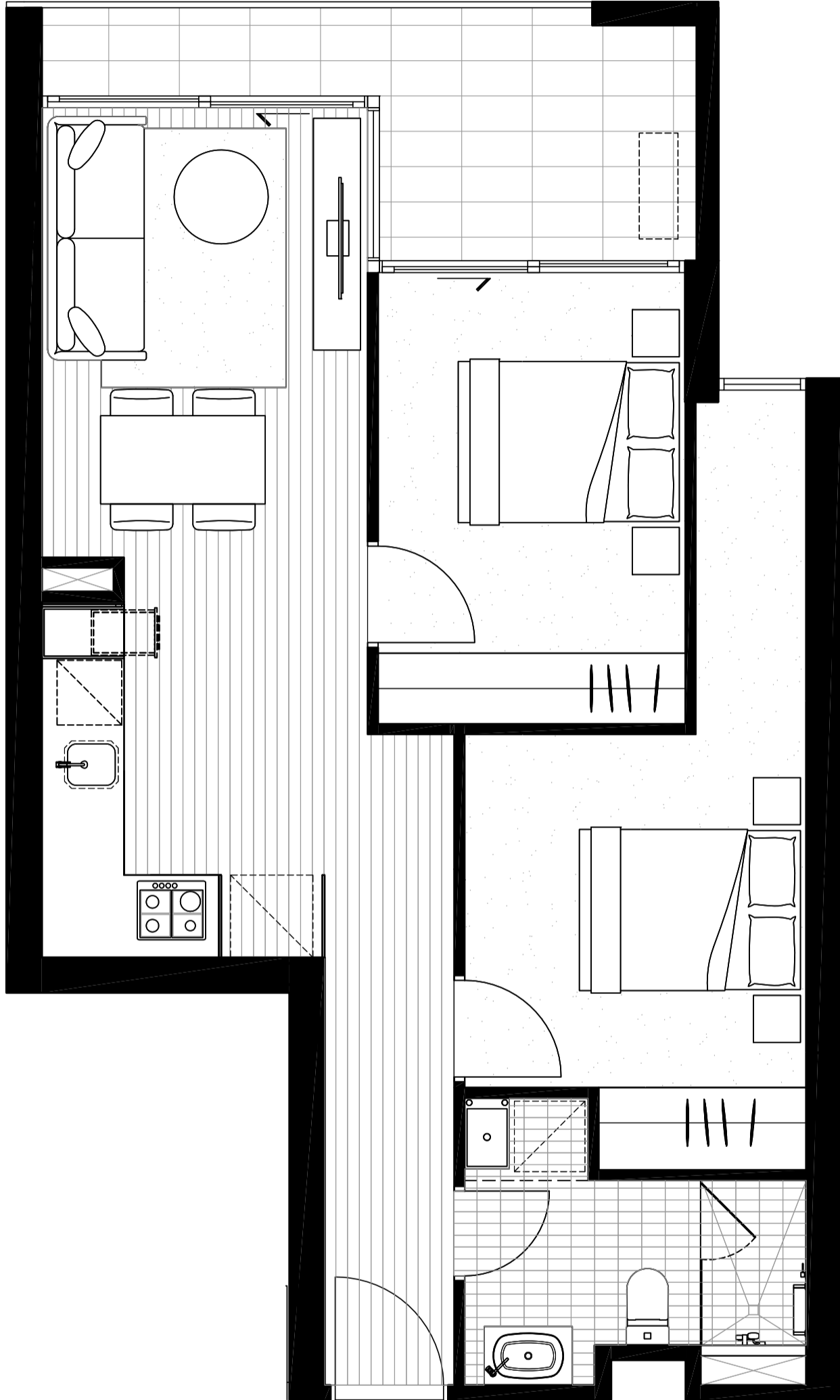

NORTH  
▲

BEDROOM	2
BATHROOM	1
<hr/>	
INTERNAL AREA	59.4M <sup>2</sup>
EXTERNAL AREA	8.7M <sup>2</sup>
<b>TOTAL AREA</b>	<b>68.1M<sup>2</sup></b>

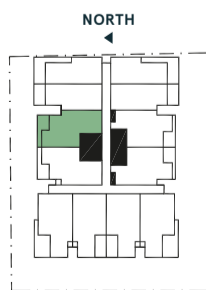

LYGON ST  
LEVEL 6

The information provided is illustrative only and may not be relied upon. In particular, the final area dimensions of any apartment sold will be determined by the contract of sale and may differ from the depicted. Whilst every effort is made to provide accurate and complete information, the developer does not warrant or represent that the information in this floor plan is free from errors or omissions or is suitable for your intended use. Subject to any terms implied by law which cannot be excluded, the developer accepts no responsibility for any loss, damage, cost or expense (whether direct or indirect) by you as a result of any error, omission or misrepresentation in information. All information is subject to change without notice.

# LYGON PLACE

APARTMENTS

## APARTMENT 606

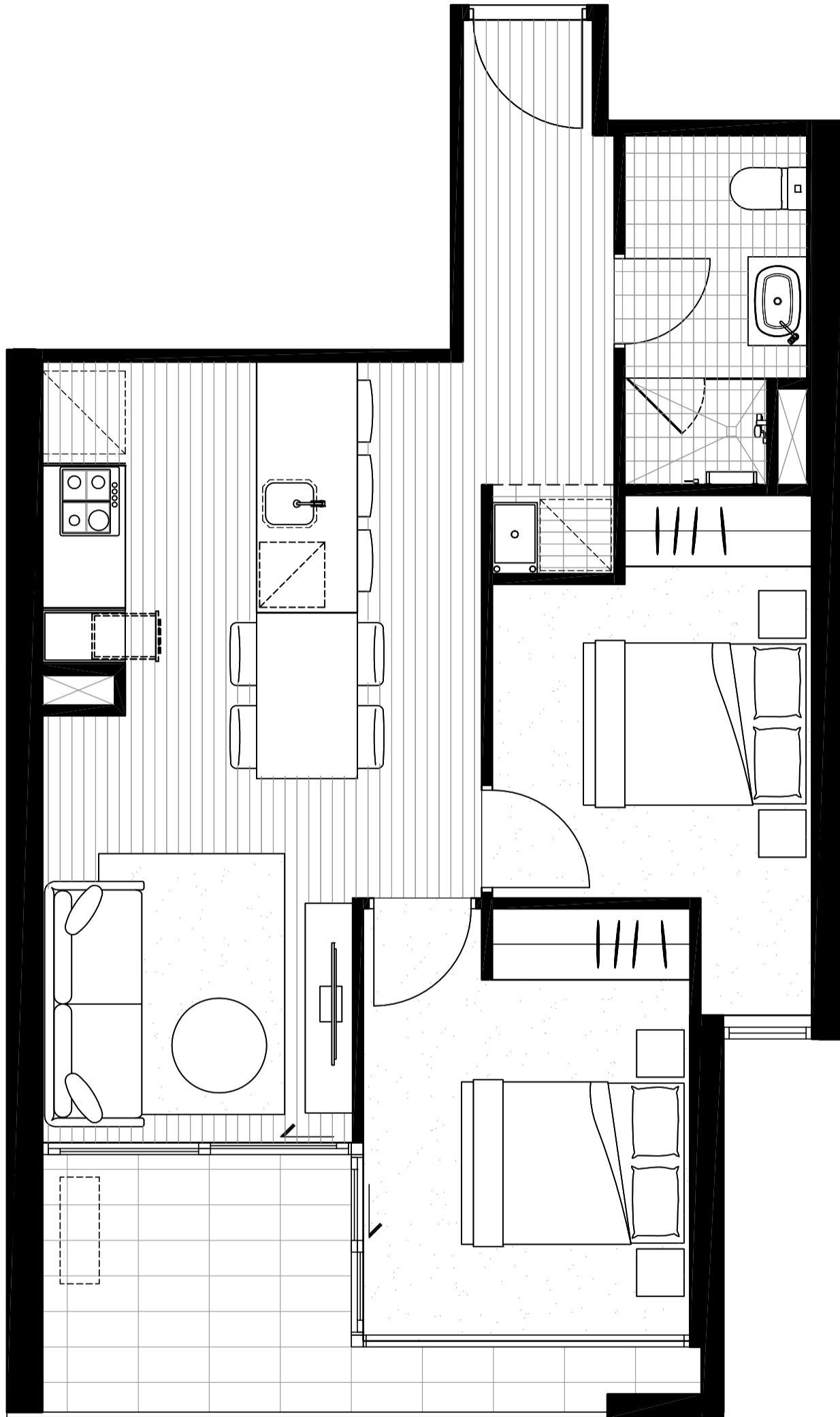

NORTH  
▲

BEDROOM	2
BATHROOM	1
<hr/>	
INTERNAL AREA	57.5M <sup>2</sup>
EXTERNAL AREA	8M <sup>2</sup>
<b>TOTAL AREA</b>	<b>65.5M<sup>2</sup></b>

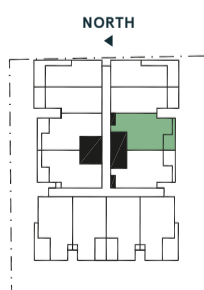

LYGON ST  
LEVEL 6

The information provided is illustrative only and may not be relied upon. In particular, the final area dimensions of any apartment sold will be determined by the contract of sale and may differ from the depicted. Whilst every effort is made to provide accurate and complete information, the developer does not warrant or represent that the information in this floor plan is free from errors or omissions or is suitable for your intended use. Subject to any terms implied by law which cannot be excluded, the developer accepts no responsibility for any loss, damage, cost or expense (whether direct or indirect) by you as a result of any error, omission or misrepresentation in information. All information is subject to change without notice.

# LYGON PLACE

APARTMENTS

## APARTMENT 607

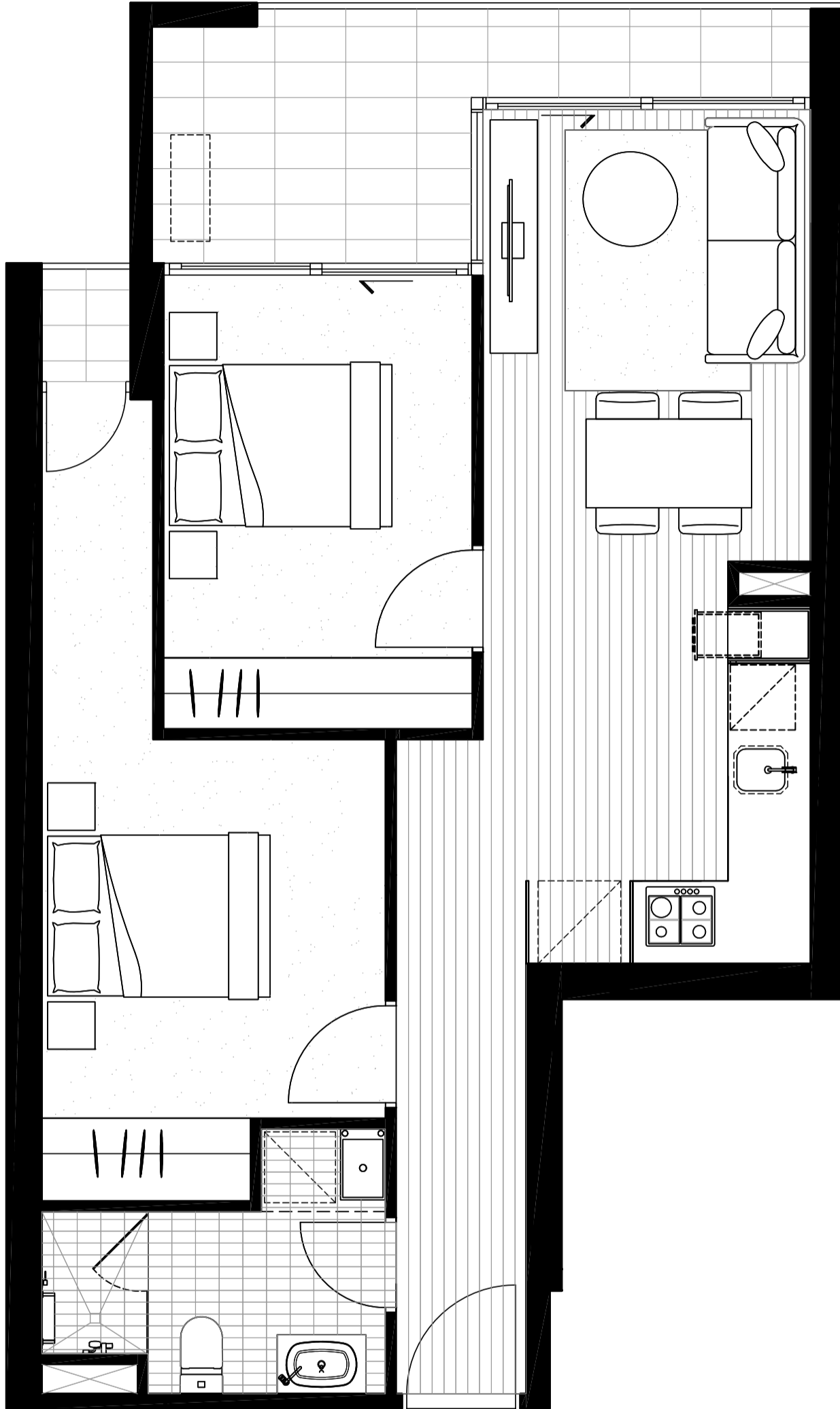

NORTH  
▲

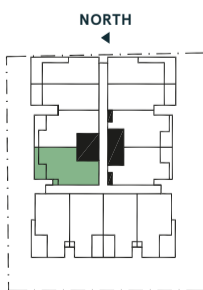

LYGON ST  
LEVEL 6

BEDROOM	2
BATHROOM	1
<hr/>	
INTERNAL AREA	59.8M <sup>2</sup>
EXTERNAL AREA	9.6M <sup>2</sup>
<b>TOTAL AREA</b>	<b>69.4M<sup>2</sup></b>

The information provided is illustrative only and may not be relied upon. In particular, the final area dimensions of any apartment sold will be determined by the contract of sale and may differ from the depicted. Whilst every effort is made to provide accurate and complete information, the developer does not warrant or represent that the information in this floor plan is free from errors or omissions or is suitable for your intended use. Subject to any terms implied by law which cannot be excluded, the developer accepts no responsibility for any loss, damage, cost or expense (whether direct or indirect) by you as a result of any error, omission or misrepresentation in information. All information is subject to change without notice.

# LYGON PLACE

APARTMENTS

## APARTMENT 608

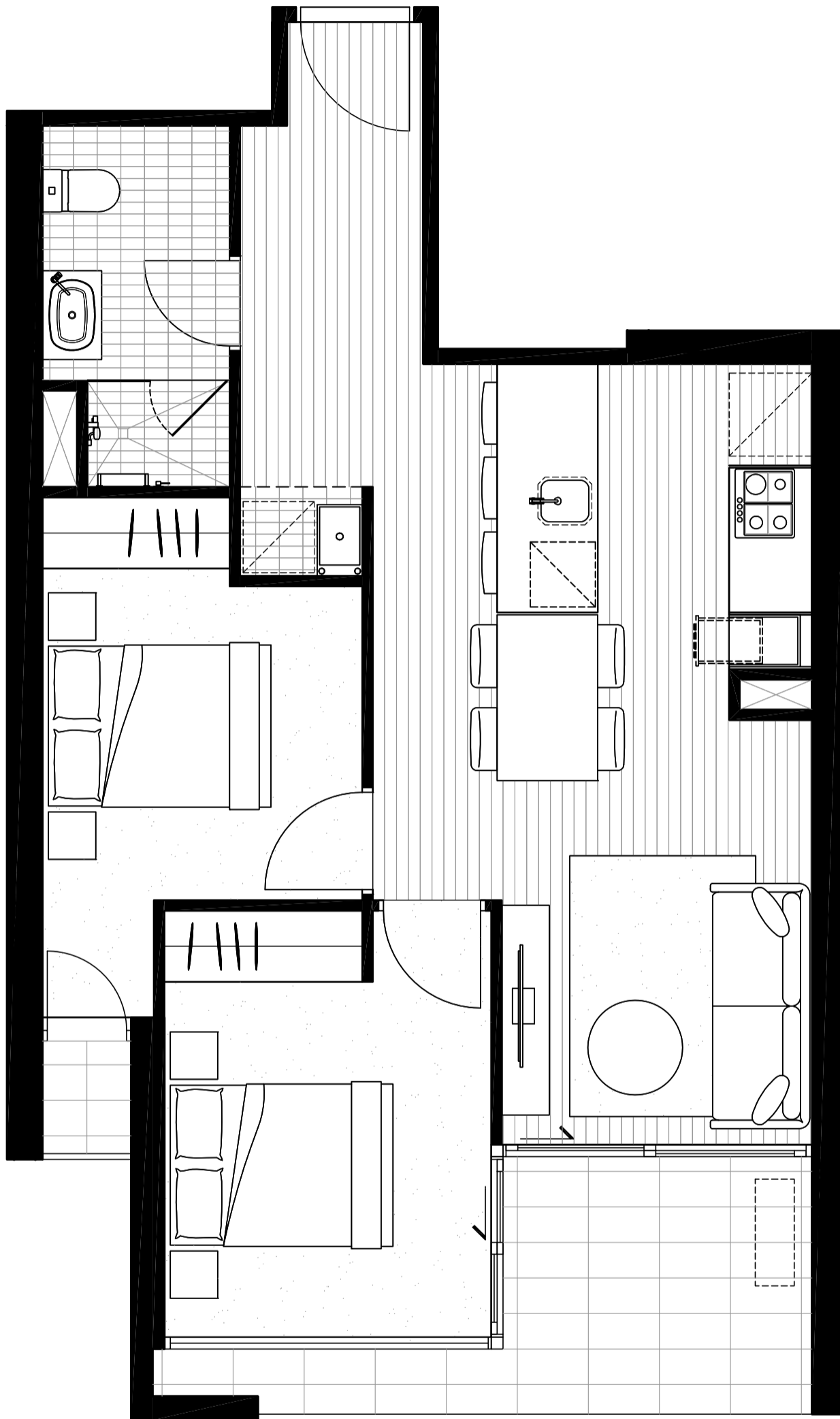

NORTH  
▲

BEDROOM	2
BATHROOM	1
<hr/>	
INTERNAL AREA	57.8M <sup>2</sup>
EXTERNAL AREA	8.9M <sup>2</sup>
<b>TOTAL AREA</b>	<b>66.7M<sup>2</sup></b>

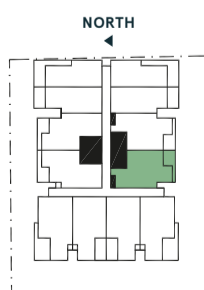

LYGON ST  
LEVEL 6

The information provided is illustrative only and may not be relied upon. In particular, the final area dimensions of any apartment sold will be determined by the contract of sale and may differ from the depicted. Whilst every effort is made to provide accurate and complete information, the developer does not warrant or represent that the information in this floor plan is free from errors or omissions or is suitable for your intended use. Subject to any terms implied by law which cannot be excluded, the developer accepts no responsibility for any loss, damage, cost or expense (whether direct or indirect) by you as a result of any error, omission or misrepresentation in information. All information is subject to change without notice.

# LYGON PLACE

APARTMENTS

## APARTMENT 609

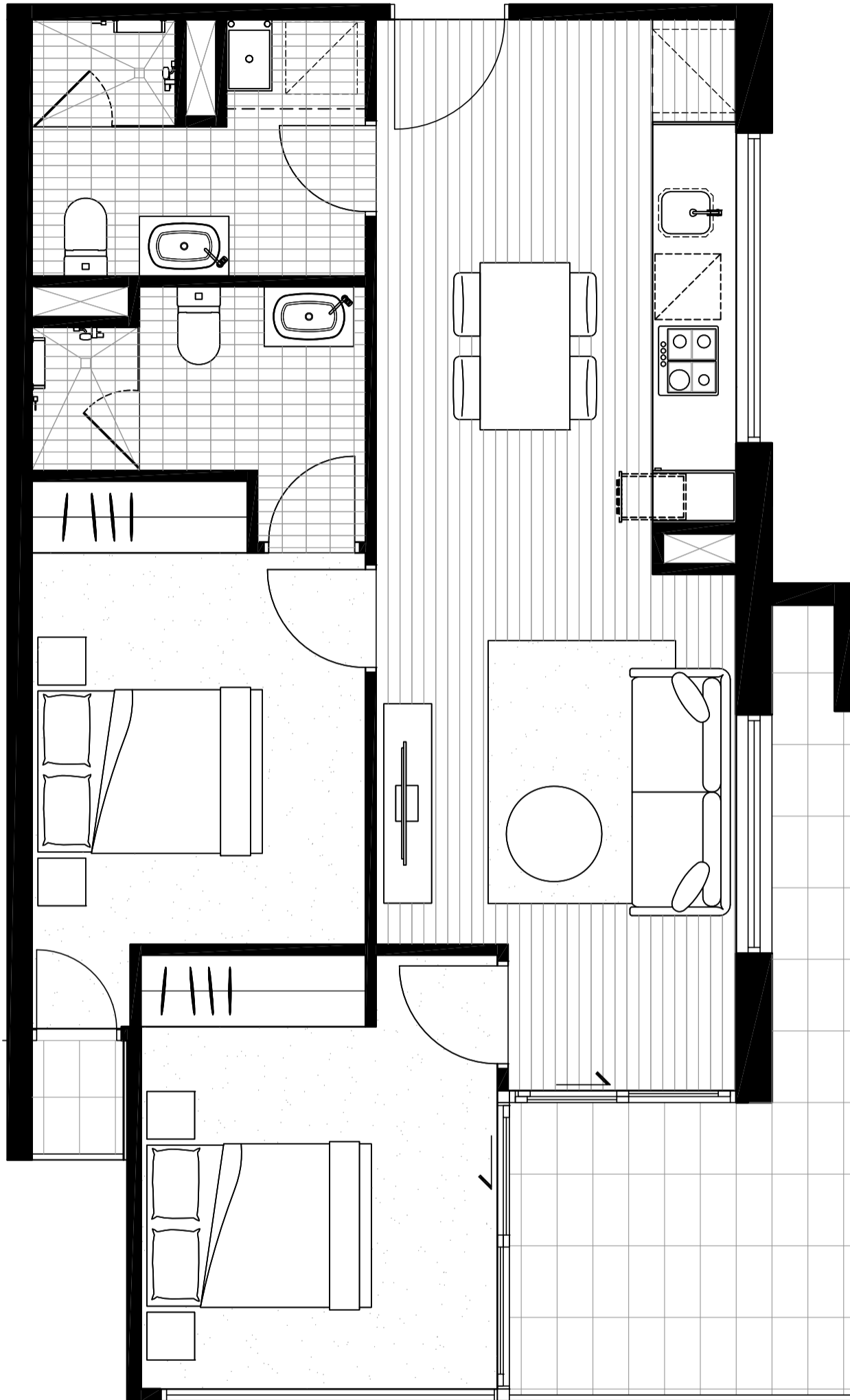

NORTH  
↑

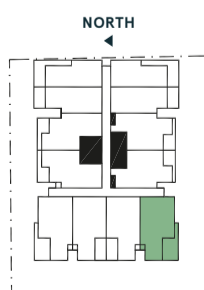

LYGON ST  
LEVEL 6

BEDROOM	2
BATHROOM	2
<hr/>	
INTERNAL AREA	65.5M <sup>2</sup>
EXTERNAL AREA	11.3M <sup>2</sup>
<b>TOTAL AREA</b>	<b>76.8M<sup>2</sup></b>

The information provided is illustrative only and may not be relied upon. In particular, the final area dimensions of any apartment sold will be determined by the contract of sale and may differ from the depicted. Whilst every effort is made to provide accurate and complete information, the developer does not warrant or represent that the information in this floor plan is free from errors or omissions or is suitable for your intended use. Subject by any terms implied by law which cannot be excluded, the developer accepts no responsibility for any loss, damage, cost or expense (whether direct or indirect) by you as a result of any error, omission or misrepresentation in information. All information is subject to change without notice.

# LYGON PLACE

APARTMENTS

## APARTMENT 610

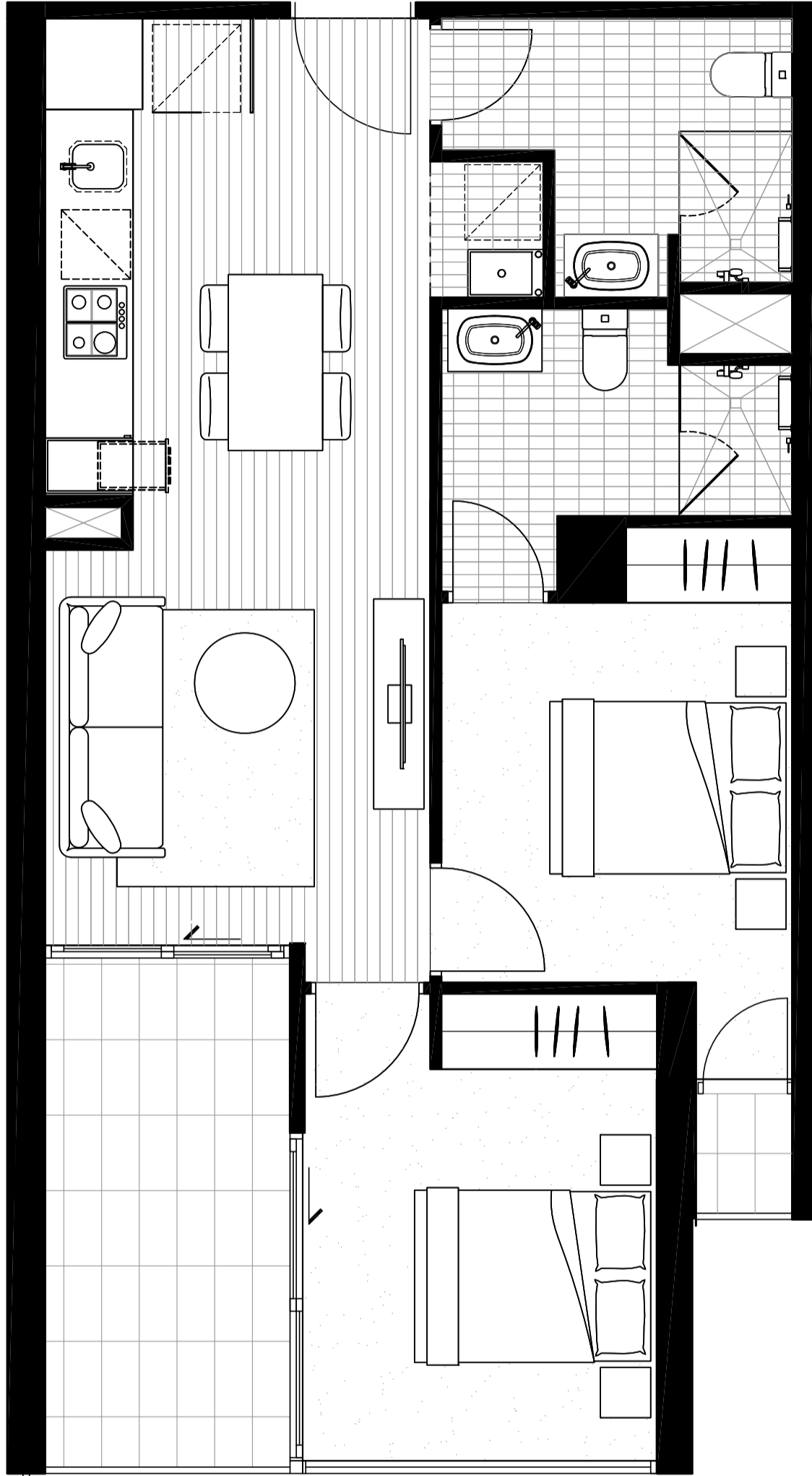

NORTH  
←

BEDROOM	2
BATHROOM	2
<hr/>	
INTERNAL AREA	61.2M <sup>2</sup>
EXTERNAL AREA	9.5M <sup>2</sup>
<b>TOTAL AREA</b>	<b>70.7M<sup>2</sup></b>

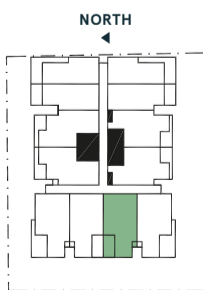

LYGON ST  
LEVEL 6

The information provided is illustrative only and may not be relied upon. In particular, the final area dimensions of any apartment sold will be determined by the contract of sale and may differ from the depicted. Whilst every effort is made to provide accurate and complete information, the developer does not warrant or represent that the information in this floor plan is free from errors or omissions or is suitable for your intended use. Subject to any terms implied by law which cannot be excluded, the developer accepts no responsibility for any loss, damage, cost or expense (whether direct or indirect) by you as a result of any error, omission or misrepresentation in information. All information is subject to change without notice.

# LYGON PLACE

APARTMENTS

## APARTMENT 611

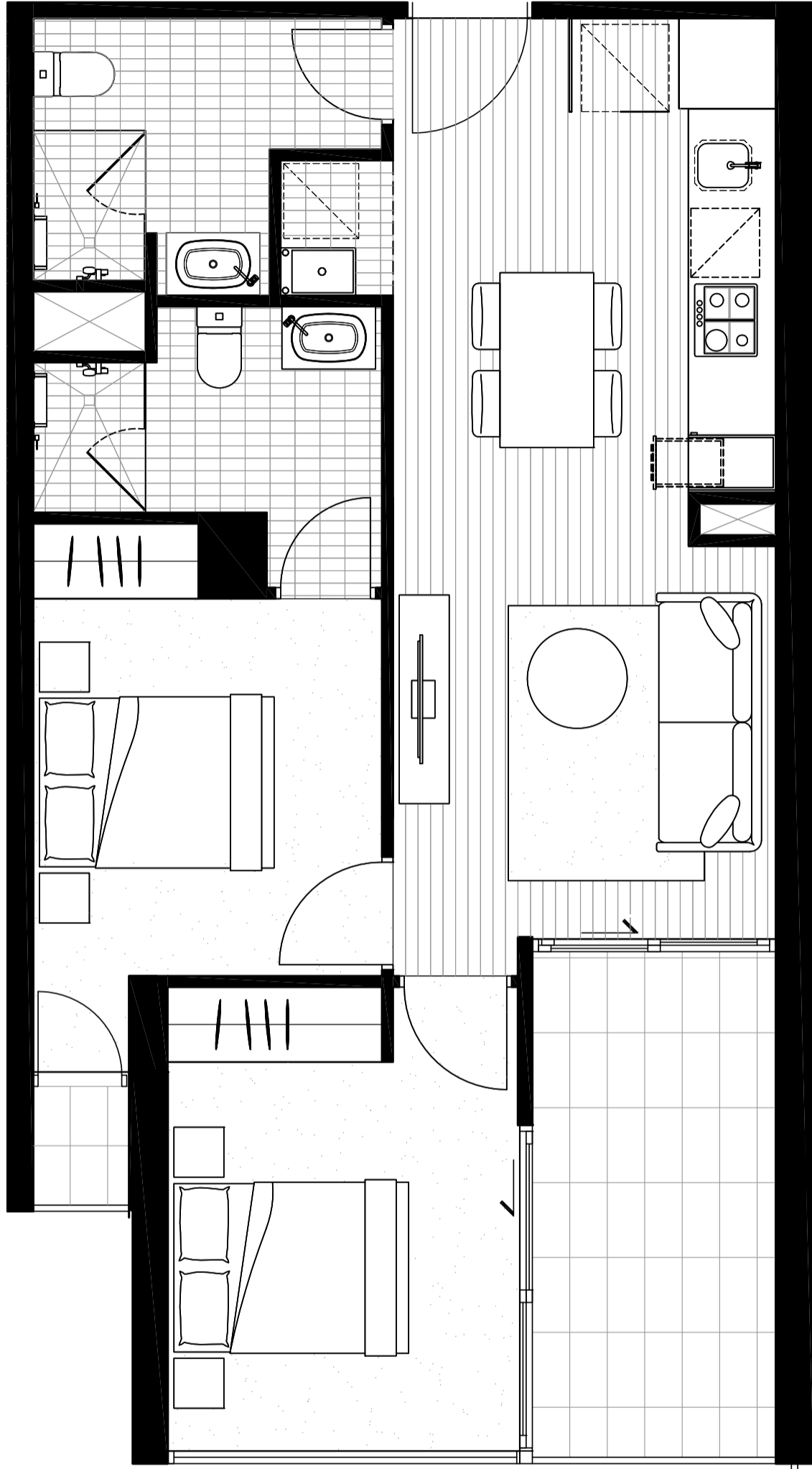

NORTH  
↓

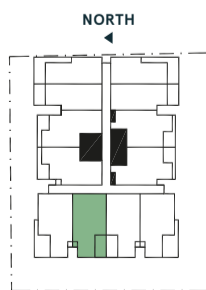

LYGON ST  
LEVEL 6

BEDROOM	2
BATHROOM	2
<hr/>	
INTERNAL AREA	61.2M <sup>2</sup>
EXTERNAL AREA	9.5M <sup>2</sup>
<b>TOTAL AREA</b>	<b>70.7M<sup>2</sup></b>

The information provided is illustrative only and may not be relied upon. In particular, the final area dimensions of any apartment sold will be determined by the contract of sale and may differ from the depicted. Whilst every effort is made to provide accurate and complete information, the developer does not warrant or represent that the information in this floor plan is free from errors or omissions or is suitable for your intended use. Subject by any terms implied by law which cannot be excluded, the developer accepts no responsibility for any loss, damage, cost or expense (whether direct or indirect) by you as a result of any error, omission or misrepresentation in information. All information is subject to change without notice.

# LYGON PLACE

APARTMENTS

## APARTMENT 612

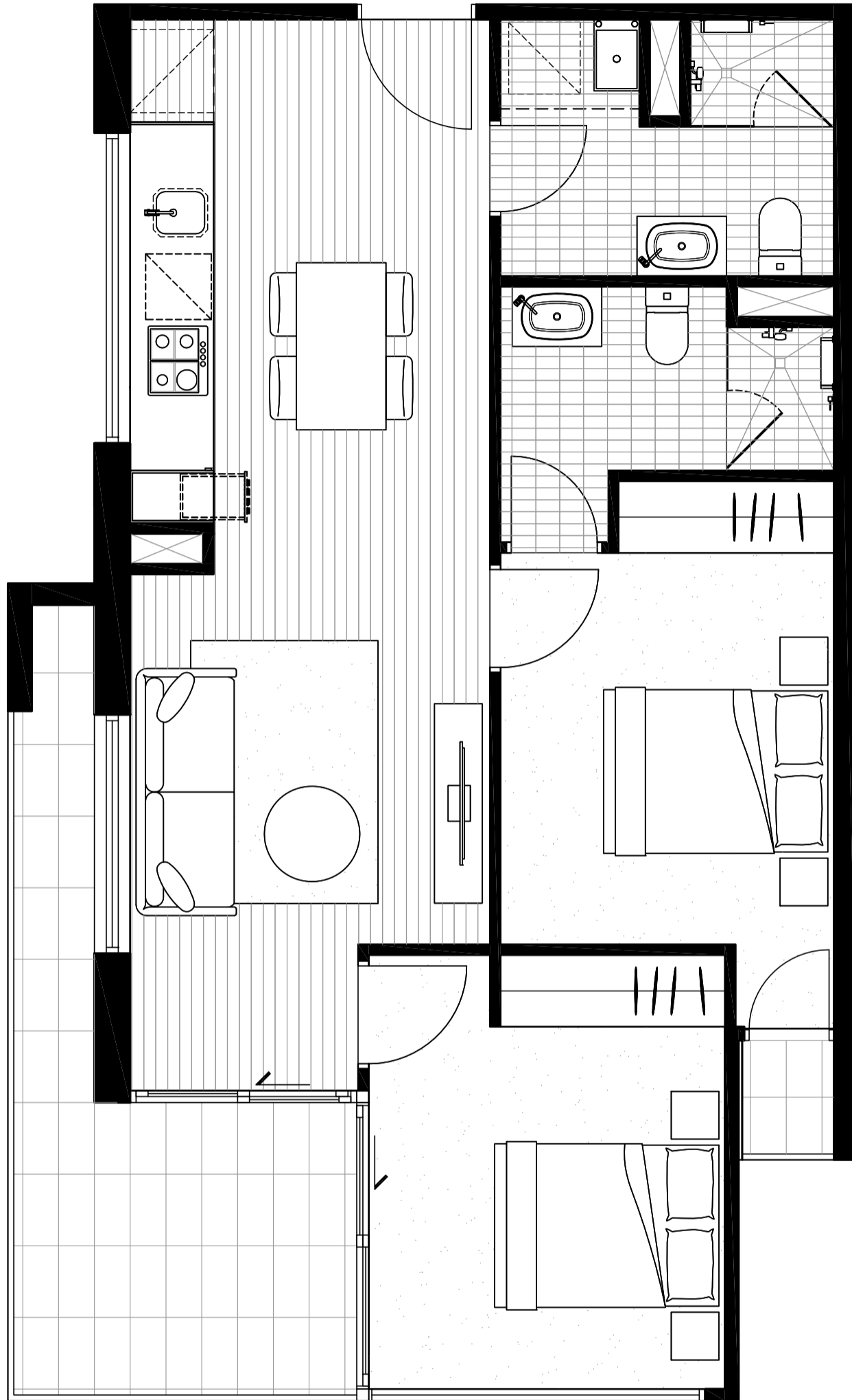

NORTH  
↓

BEDROOM	2
BATHROOM	2
<hr/>	
INTERNAL AREA	65.5M <sup>2</sup>
EXTERNAL AREA	11.3M <sup>2</sup>
<b>TOTAL AREA</b>	<b>76.8M<sup>2</sup></b>

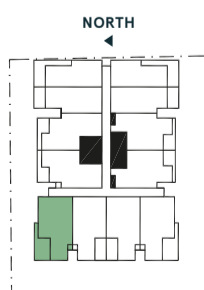

LYGON ST  
LEVEL 6

The information provided is illustrative only and may not be relied upon. In particular, the final area dimensions of any apartment sold will be determined by the contract of sale and may differ from the depicted. Whilst every effort is made to provide accurate and complete information, the developer does not warrant or represent that the information in this floor plan is free from errors or omissions or is suitable for your intended use. Subject to any terms implied by law which cannot be excluded, the developer accepts no responsibility for any loss, damage, cost or expense (whether direct or indirect) by you as a result of any error, omission or misrepresentation in information. All information is subject to change without notice.



# LYGON PLACE

APARTMENTS

## APARTMENT 701

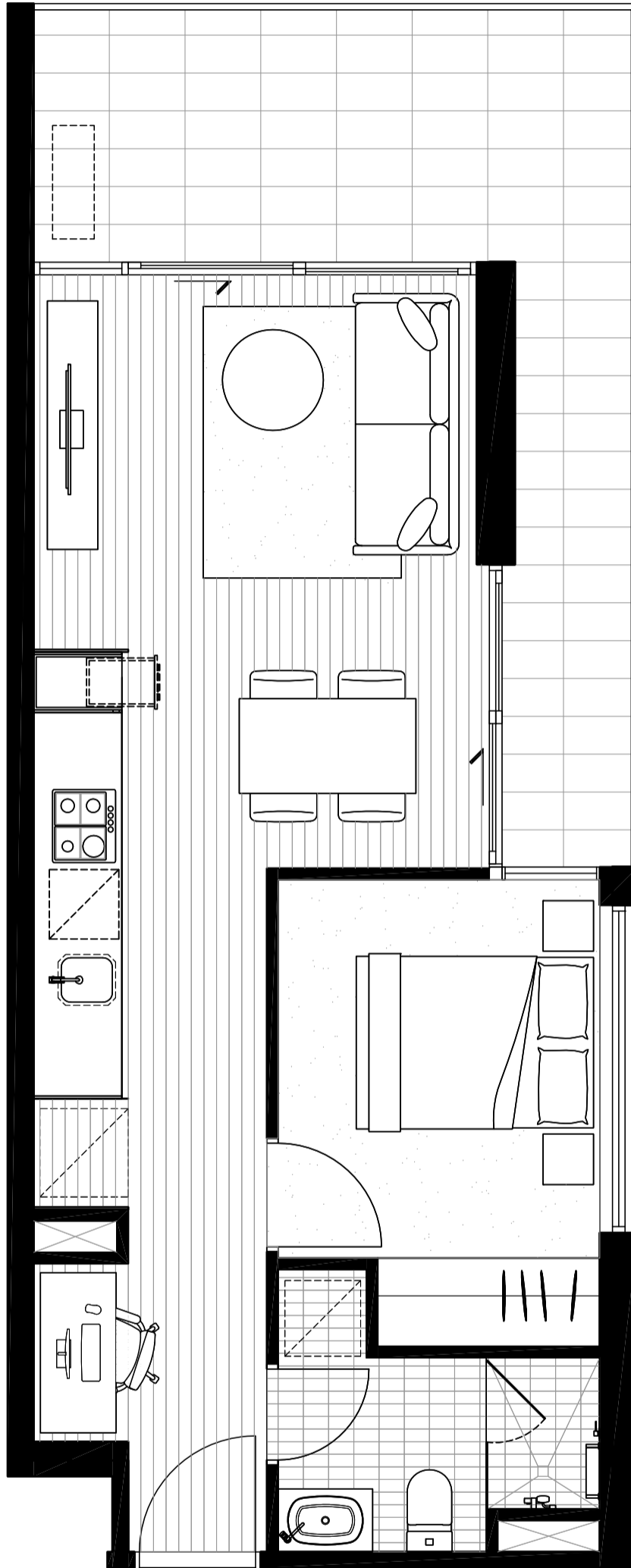

NORTH  
▲

BEDROOM	1
BATHROOM	1
<hr/>	
INTERNAL AREA	45.2M <sup>2</sup>
EXTERNAL AREA	14.7M <sup>2</sup>
<b>TOTAL AREA</b>	<b>59.9M<sup>2</sup></b>

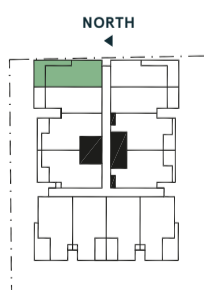

LYGON ST  
LEVEL 7

The information provided is illustrative only and may not be relied upon. In particular, the final area dimensions of any apartment sold will be determined by the contract of sale and may differ from the depicted. Whilst every effort is made to provide accurate and complete information, the developer does not warrant or represent that the information in this floor plan is free from errors or omissions or is suitable for your intended use. Subject to any terms implied by law which cannot be excluded, the developer accepts no responsibility for any loss, damage, cost or expense (whether direct or indirect) by you as a result of any error, omission or misrepresentation in information. All information is subject to change without notice.

# LYGON PLACE

APARTMENTS

## APARTMENT 702

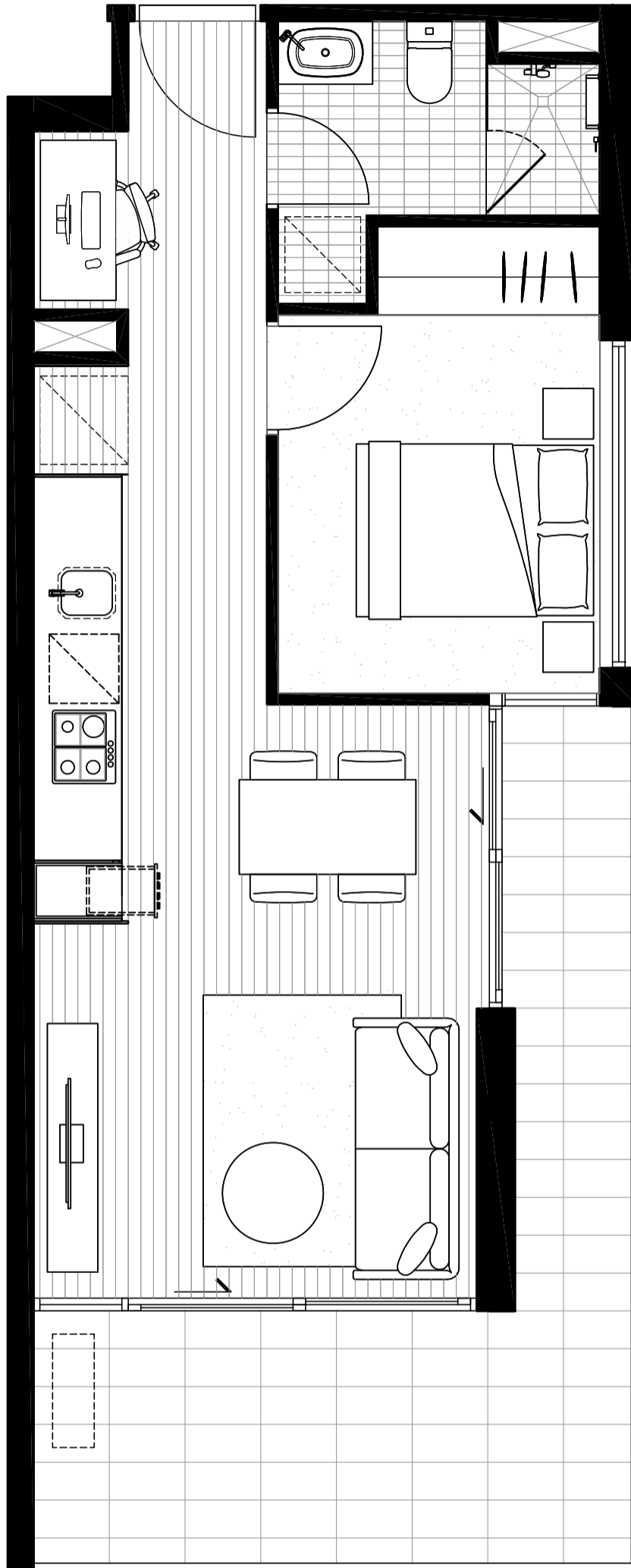

NORTH  
▲

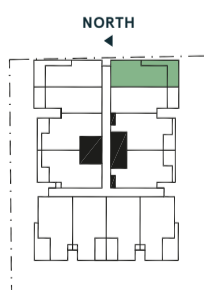

LYGON ST  
LEVEL 7

BEDROOM	1
BATHROOM	1
<hr/>	
INTERNAL AREA	45.2M <sup>2</sup>
EXTERNAL AREA	14.7M <sup>2</sup>
<b>TOTAL AREA</b>	<b>59.9M<sup>2</sup></b>

The information provided is illustrative only and may not be relied upon. In particular, the final area dimensions of any apartment sold will be determined by the contract of sale and may differ from the depicted. Whilst every effort is made to provide accurate and complete information, the developer does not warrant or represent that the information in this floor plan is free from errors or omissions or is suitable for your intended use. Subject to any terms implied by law which cannot be excluded, the developer accepts no responsibility for any loss, damage, cost or expense (whether direct or indirect) by you as a result of any error, omission or misrepresentation in information. All information is subject to change without notice.

# LYGON PLACE

APARTMENTS

## APARTMENT 703

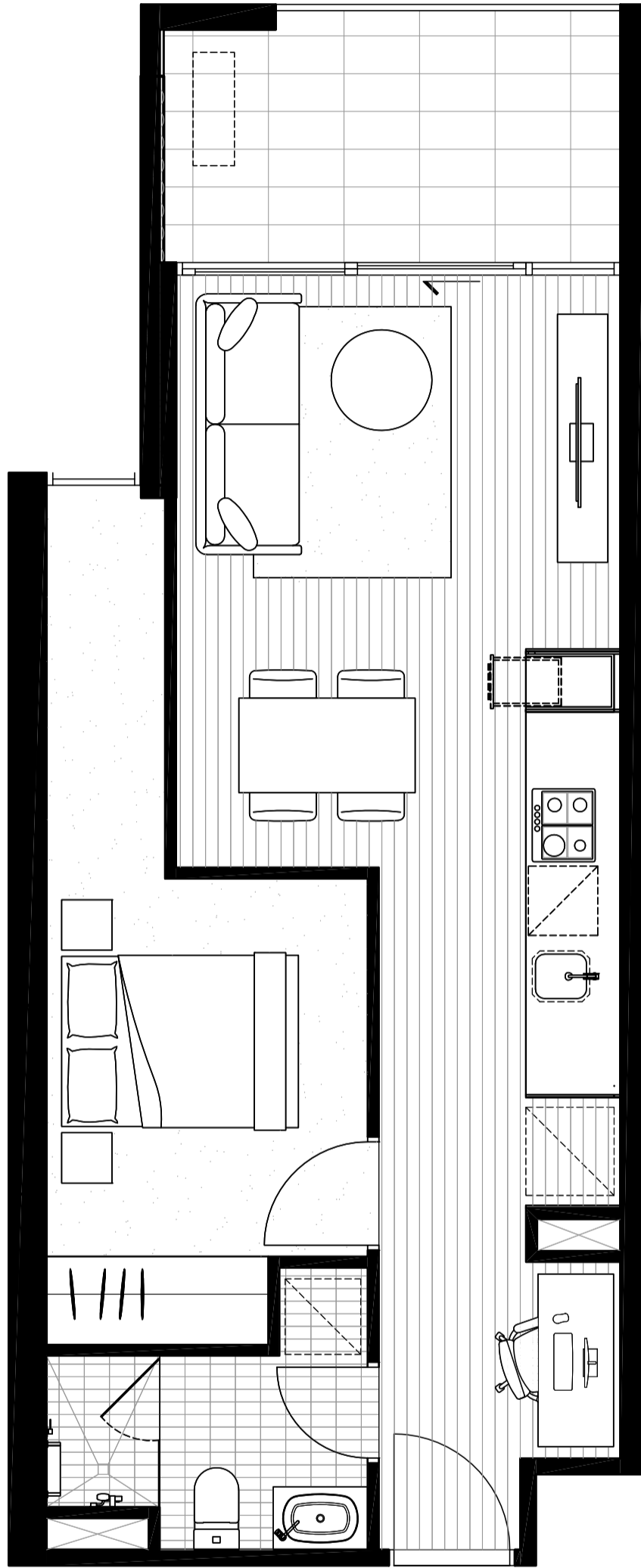

NORTH  
▲

BEDROOM	1
BATHROOM	1
<hr/>	
INTERNAL AREA	47.5M <sup>2</sup>
EXTERNAL AREA	8M <sup>2</sup>
<b>TOTAL AREA</b>	<b>55.5M<sup>2</sup></b>

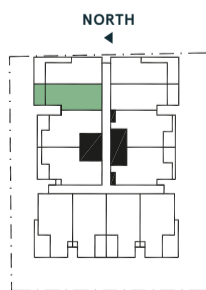

LYGON ST  
LEVEL 7

The information provided is illustrative only and may not be relied upon. In particular, the final area dimensions of any apartment sold will be determined by the contract of sale and may differ from the depicted. Whilst every effort is made to provide accurate and complete information, the developer does not warrant or represent that the information in this floor plan is free from errors or omissions or is suitable for your intended use. Subject to any terms implied by law which cannot be excluded, the developer accepts no responsibility for any loss, damage, cost or expense (whether direct or indirect) by you as a result of any error, omission or misrepresentation in information. All information is subject to change without notice.

# LYGON PLACE

APARTMENTS

## APARTMENT 704

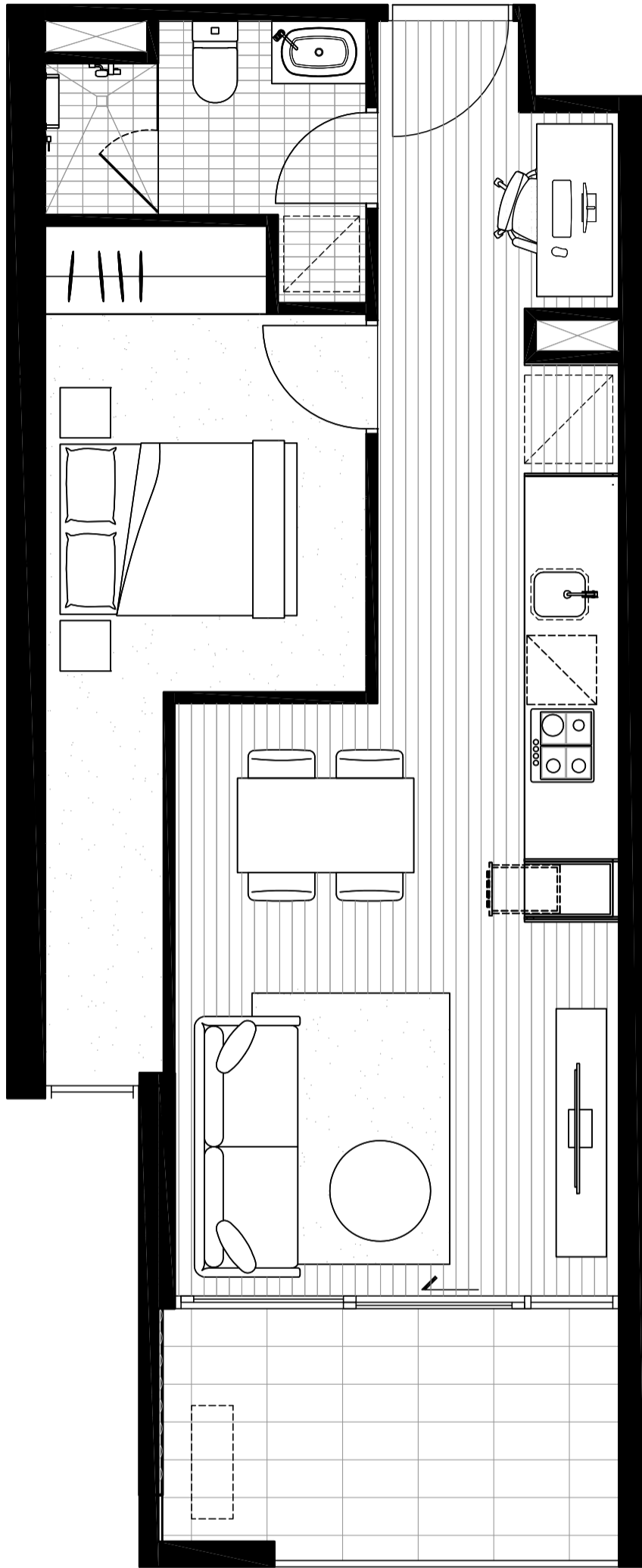

NORTH  
▲

BEDROOM	1
BATHROOM	1
<hr/>	
INTERNAL AREA	47.5M <sup>2</sup>
EXTERNAL AREA	8M <sup>2</sup>
<b>TOTAL AREA</b>	<b>55.5M<sup>2</sup></b>

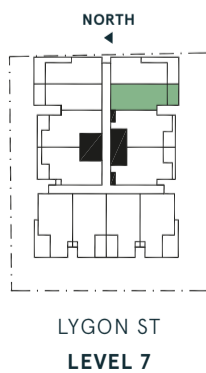

LYGON ST  
LEVEL 7

The information provided is illustrative only and may not be relied upon. In particular, the final area dimensions of any apartment sold will be determined by the contract of sale and may differ from the depicted. Whilst every effort is made to provide accurate and complete information, the developer does not warrant or represent that the information in this floor plan is free from errors or omissions or is suitable for your intended use. Subject by any terms implied by law which cannot be excluded, the developer accepts no responsibility for any loss, damage, cost or expense (whether direct or indirect) by you as a result of any error, omission or misrepresentation in information. All information is subject to change without notice.

# LYGON PLACE

APARTMENTS

## APARTMENT 705

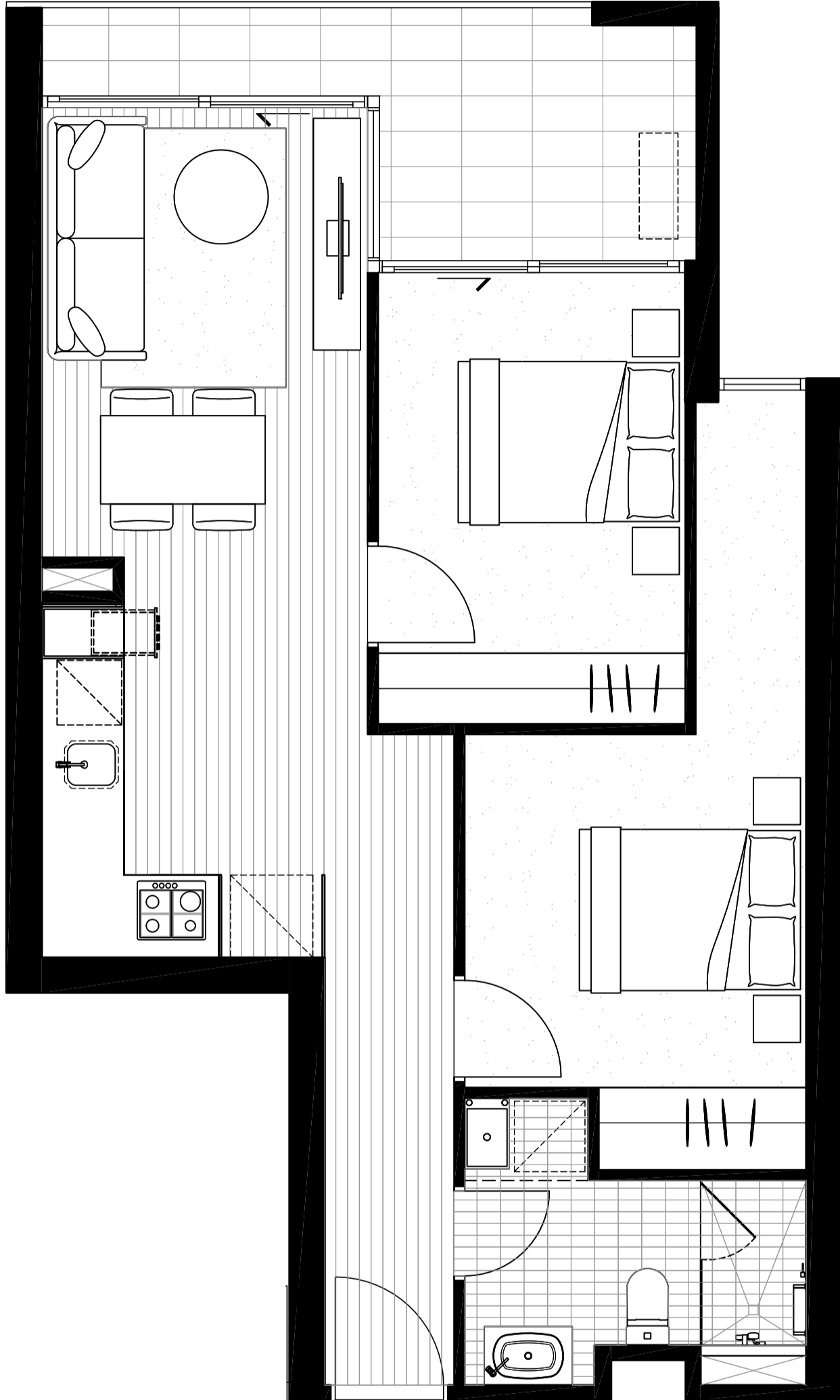

NORTH  
▲

BEDROOM	2
BATHROOM	1
<hr/>	
INTERNAL AREA	59.4M <sup>2</sup>
EXTERNAL AREA	8.7M <sup>2</sup>
<b>TOTAL AREA</b>	<b>68.1M<sup>2</sup></b>

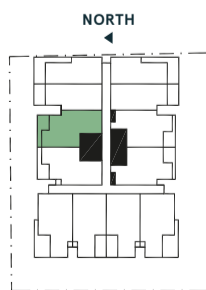

LYGON ST  
LEVEL 7

The information provided is illustrative only and may not be relied upon. In particular, the final area dimensions of any apartment sold will be determined by the contract of sale and may differ from the depicted. Whilst every effort is made to provide accurate and complete information, the developer does not warrant or represent that the information in this floor plan is free from errors or omissions or is suitable for your intended use. Subject to any terms implied by law which cannot be excluded, the developer accepts no responsibility for any loss, damage, cost or expense (whether direct or indirect) by you as a result of any error, omission or misrepresentation in information. All information is subject to change without notice.

# LYGON PLACE

APARTMENTS

## APARTMENT 706

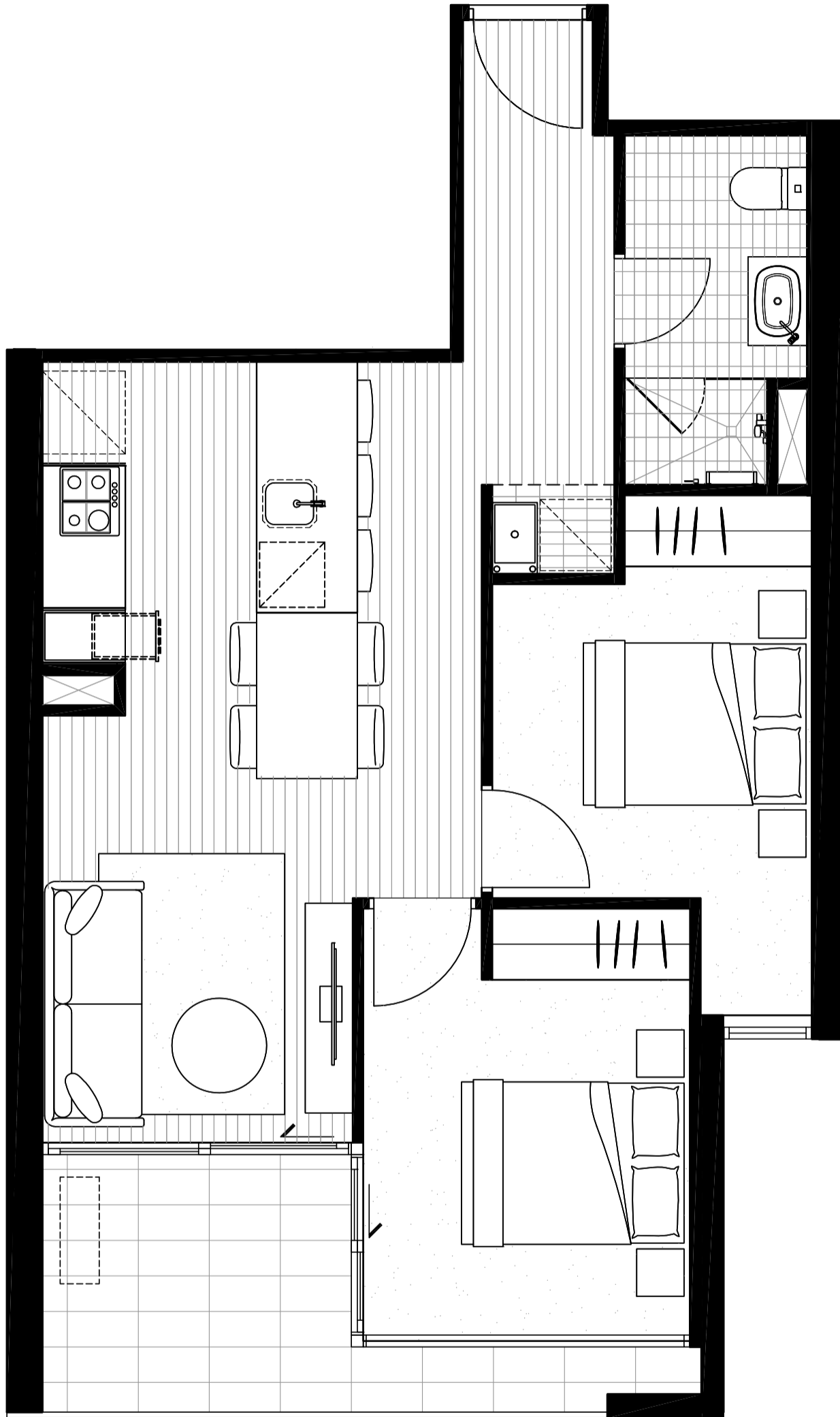

NORTH  
▲

BEDROOM	2
BATHROOM	1
<hr/>	
INTERNAL AREA	57.5M <sup>2</sup>
EXTERNAL AREA	8M <sup>2</sup>
<b>TOTAL AREA</b>	<b>65.5M<sup>2</sup></b>

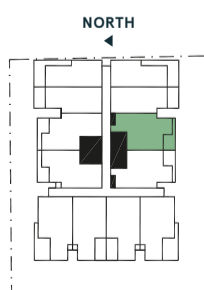

LYGON ST  
LEVEL 7

The information provided is illustrative only and may not be relied upon. In particular, the final area dimensions of any apartment sold will be determined by the contract of sale and may differ from the depicted. Whilst every effort is made to provide accurate and complete information, the developer does not warrant or represent that the information in this floor plan is free from errors or omissions or is suitable for your intended use. Subject to any terms implied by law which cannot be excluded, the developer accepts no responsibility for any loss, damage, cost or expense (whether direct or indirect) by you as a result of any error, omission or misrepresentation in information. All information is subject to change without notice.

# LYGON PLACE

APARTMENTS

## APARTMENT 707

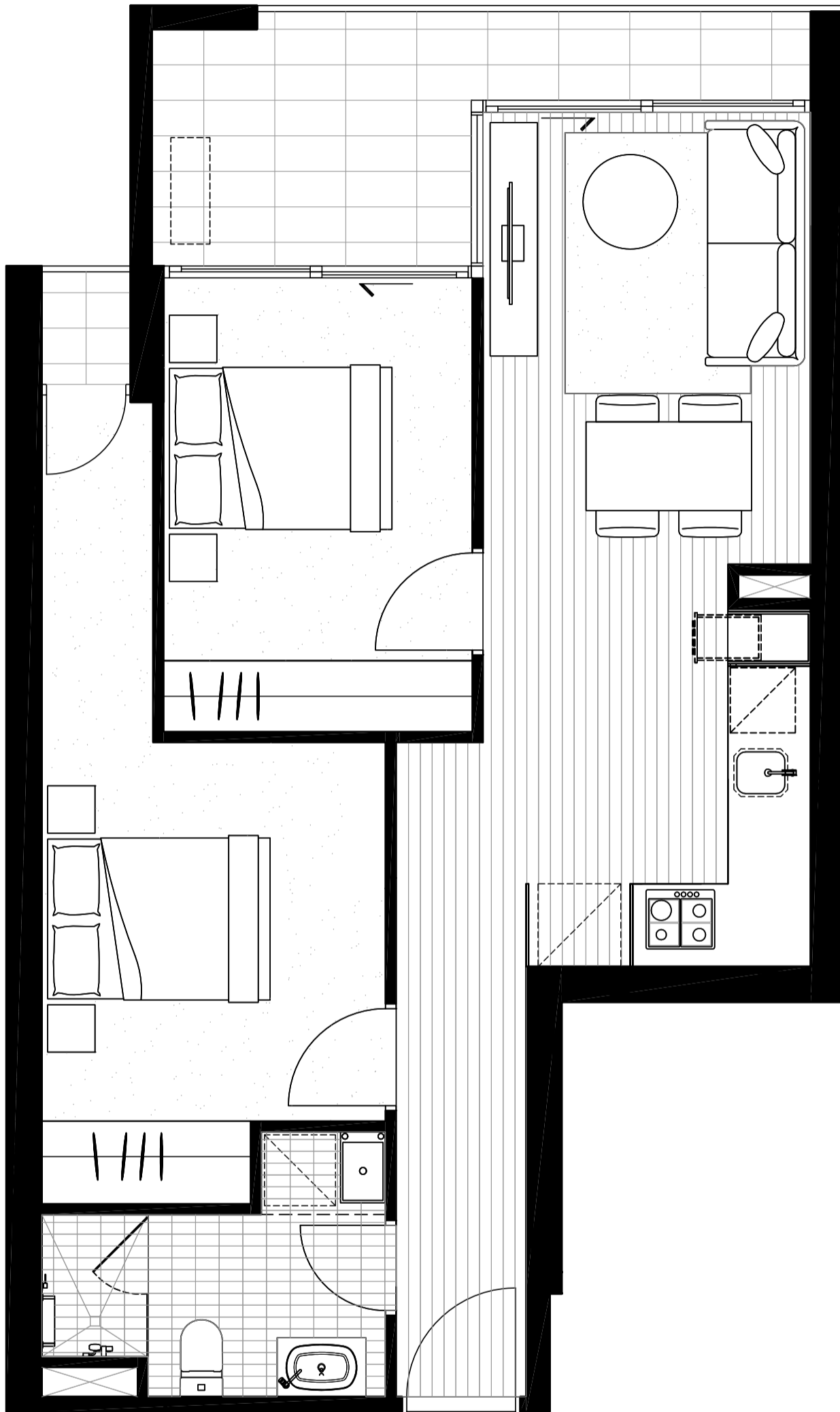

NORTH  
▲

BEDROOM	2
BATHROOM	1
<hr/>	
INTERNAL AREA	59.8M <sup>2</sup>
EXTERNAL AREA	9.6M <sup>2</sup>
<b>TOTAL AREA</b>	<b>69.4M<sup>2</sup></b>

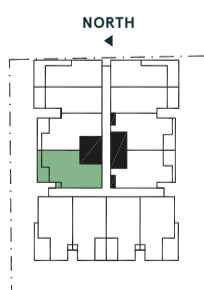

LYGON ST  
LEVEL 7

The information provided is illustrative only and may not be relied upon. In particular, the final area dimensions of any apartment sold will be determined by the contract of sale and may differ from the depicted. Whilst every effort is made to provide accurate and complete information, the developer does not warrant or represent that the information in this floor plan is free from errors or omissions or is suitable for your intended use. Subject by any terms implied by law which cannot be excluded, the developer accepts no responsibility for any loss, damage, cost or expense (whether direct or indirect) by you as a result of any error, omission or misrepresentation in information. All information is subject to change without notice.

# LYGON PLACE

APARTMENTS

## APARTMENT 708

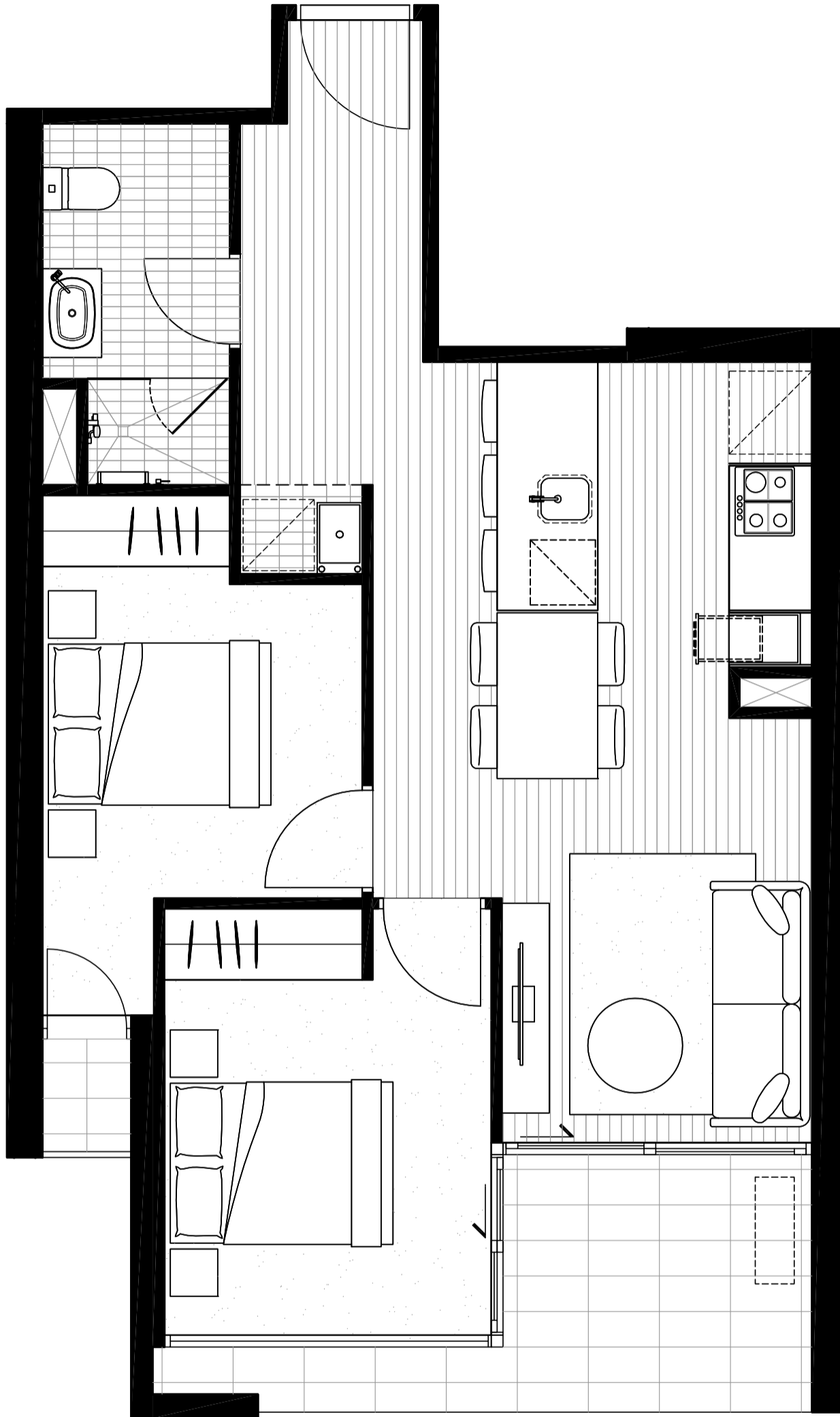

NORTH  
▲

BEDROOM	2
BATHROOM	1
<hr/>	
INTERNAL AREA	57.8M <sup>2</sup>
EXTERNAL AREA	8.9M <sup>2</sup>
<b>TOTAL AREA</b>	<b>66.7M<sup>2</sup></b>

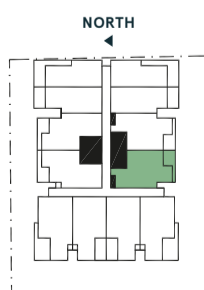

LYGON ST  
LEVEL 7

The information provided is illustrative only and may not be relied upon. In particular, the final area dimensions of any apartment sold will be determined by the contract of sale and may differ from the depicted. Whilst every effort is made to provide accurate and complete information, the developer does not warrant or represent that the information in this floor plan is free from errors or omissions or is suitable for your intended use. Subject to any terms implied by law which cannot be excluded, the developer accepts no responsibility for any loss, damage, cost or expense (whether direct or indirect) by you as a result of any error, omission or misrepresentation in information. All information is subject to change without notice.



# LYGON PLACE

APARTMENTS

## APARTMENT 709

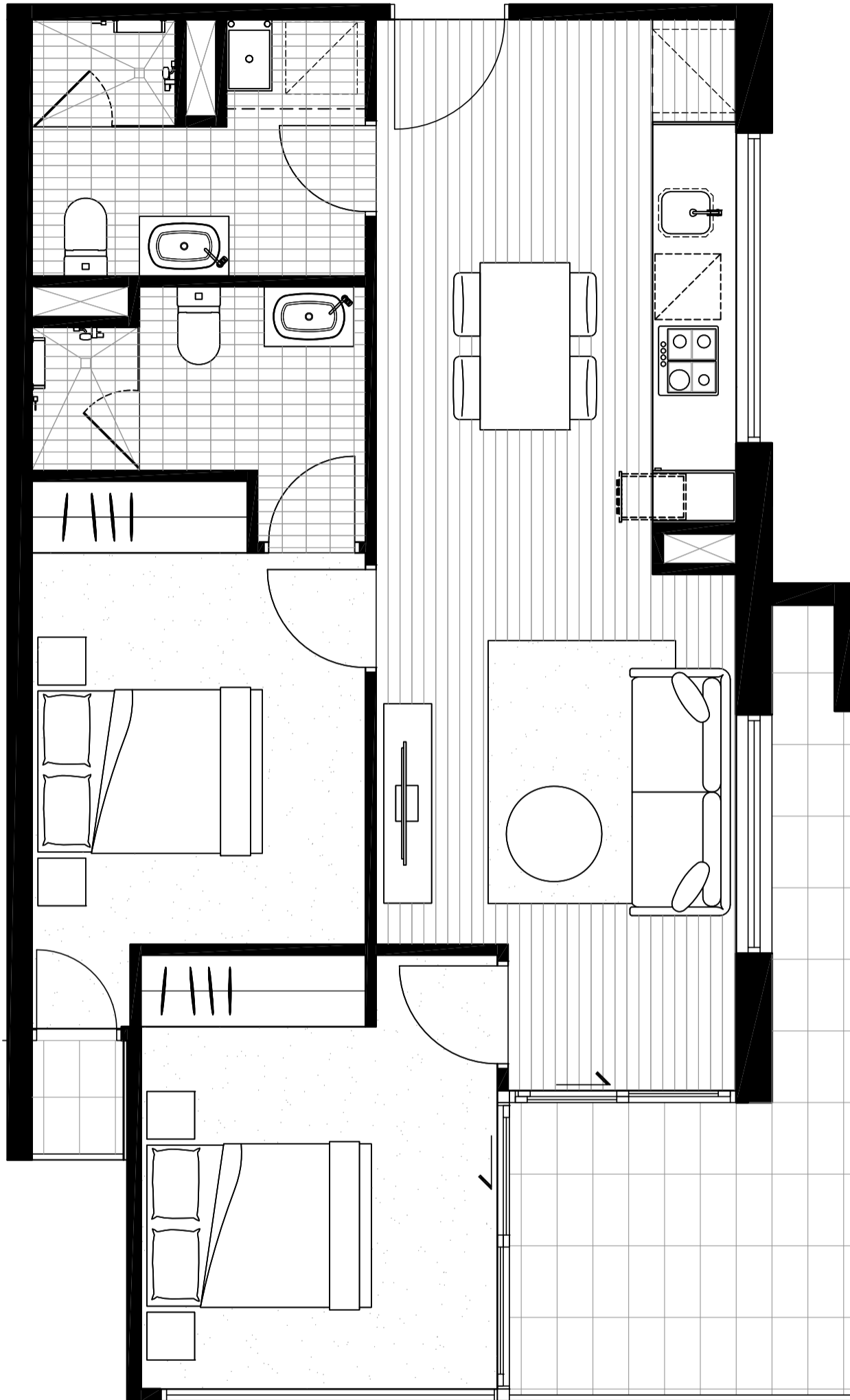

NORTH  
↑

BEDROOM	2
BATHROOM	2
<hr/>	
INTERNAL AREA	65.5M <sup>2</sup>
EXTERNAL AREA	11.3M <sup>2</sup>
<b>TOTAL AREA</b>	<b>76.8M<sup>2</sup></b>

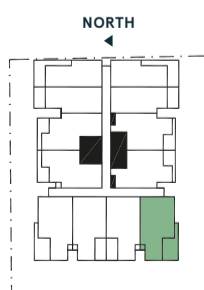

LYGON ST  
LEVEL 7

The information provided is illustrative only and may not be relied upon. In particular, the final area dimensions of any apartment sold will be determined by the contract of sale and may differ from the depicted. Whilst every effort is made to provide accurate and complete information, the developer does not warrant or represent that the information in this floor plan is free from errors or omissions or is suitable for your intended use. Subject by any terms implied by law which cannot be excluded, the developer accepts no responsibility for any loss, damage, cost or expense (whether direct or indirect) by you as a result of any error, omission or misrepresentation in information. All information is subject to change without notice.

# LYGON PLACE

APARTMENTS

## APARTMENT 710

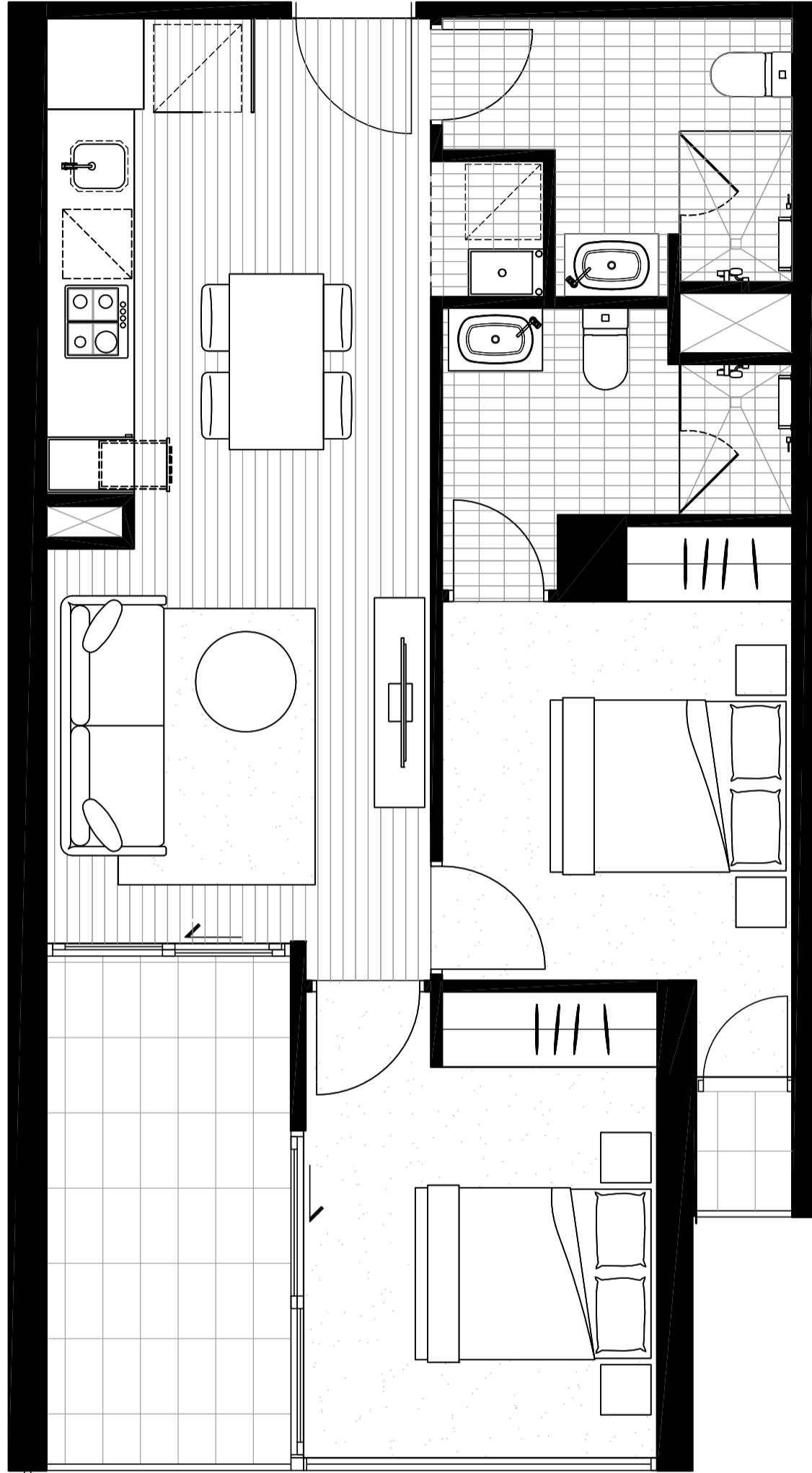

NORTH  
←

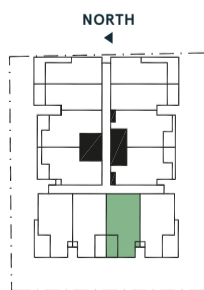

LYGON ST  
LEVEL 7

BEDROOM	2
BATHROOM	2
<hr/>	
INTERNAL AREA	61.2M <sup>2</sup>
EXTERNAL AREA	9.5M <sup>2</sup>
<b>TOTAL AREA</b>	<b>70.7M<sup>2</sup></b>

The information provided is illustrative only and may not be relied upon. In particular, the final area dimensions of any apartment sold will be determined by the contract of sale and may differ from the depicted. Whilst every effort is made to provide accurate and complete information, the developer does not warrant or represent that the information in this floor plan is free from errors or omissions or is suitable for your intended use. Subject by any terms implied by law which cannot be excluded, the developer accepts no responsibility for any loss, damage, cost or expense (whether direct or indirect) by you as a result of any error, omission or misrepresentation in information. All information is subject to change without notice.

# LYGON PLACE

APARTMENTS

## APARTMENT 711

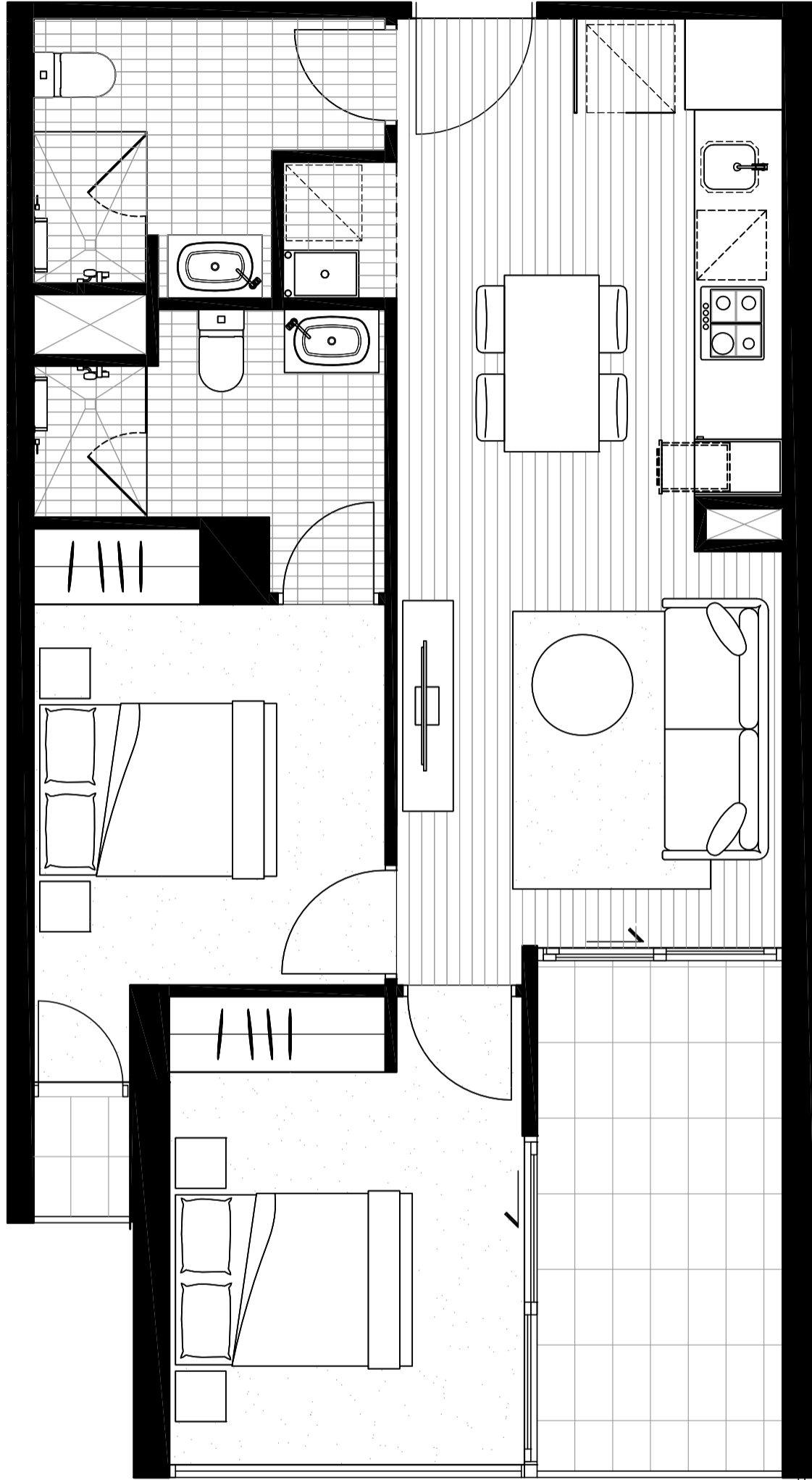

NORTH  
↑

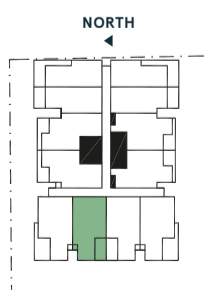

LYGON ST  
LEVEL 7

BEDROOM	2
BATHROOM	2
<hr/>	
INTERNAL AREA	61.2M <sup>2</sup>
EXTERNAL AREA	9.5M <sup>2</sup>
<b>TOTAL AREA</b>	<b>70.7M<sup>2</sup></b>

The information provided is illustrative only and may not be relied upon. In particular, the final area dimensions of any apartment sold will be determined by the contract of sale and may differ from the depicted. Whilst every effort is made to provide accurate and complete information, the developer does not warrant or represent that the information in this floor plan is free from errors or omissions or is suitable for your intended use. Subject to any terms implied by law which cannot be excluded, the developer accepts no responsibility for any loss, damage, cost or expense (whether direct or indirect) by you as a result of any error, omission or misrepresentation in information. All information is subject to change without notice.

# LYGON PLACE

APARTMENTS

## APARTMENT 712

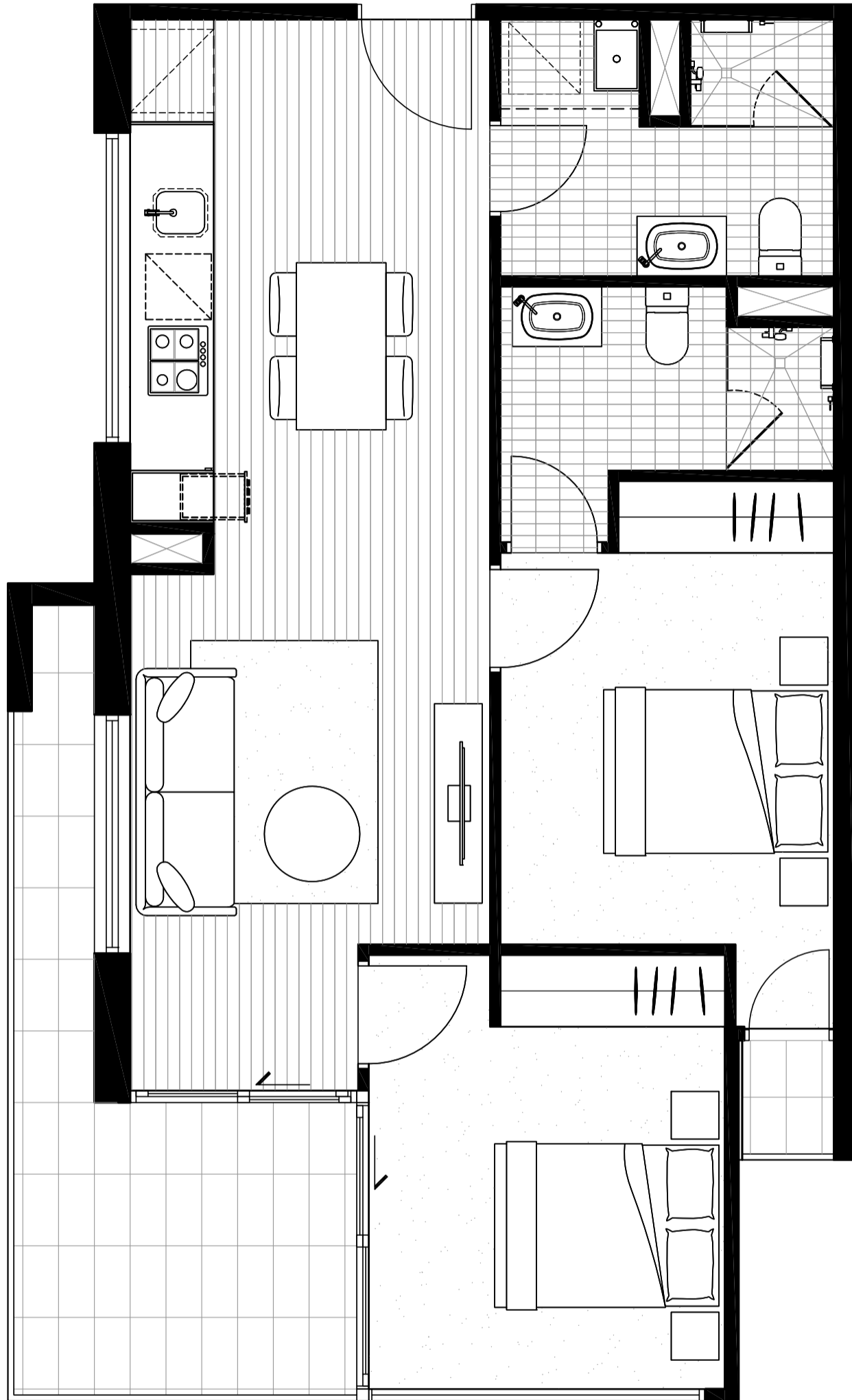

NORTH  
↓

BEDROOM	2
BATHROOM	2
<hr/>	
INTERNAL AREA	65.5M <sup>2</sup>
EXTERNAL AREA	11.3M <sup>2</sup>
<b>TOTAL AREA</b>	<b>76.8M<sup>2</sup></b>

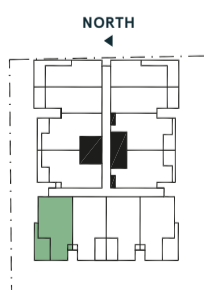

LYGON ST  
LEVEL 7

The information provided is illustrative only and may not be relied upon. In particular, the final area dimensions of any apartment sold will be determined by the contract of sale and may differ from the depicted. Whilst every effort is made to provide accurate and complete information, the developer does not warrant or represent that the information in this floor plan is free from errors or omissions or is suitable for your intended use. Subject to any terms implied by law which cannot be excluded, the developer accepts no responsibility for any loss, damage, cost or expense (whether direct or indirect) by you as a result of any error, omission or misrepresentation in information. All information is subject to change without notice.